

# Hubbell Premise Wiring

# Full Line CATALOG

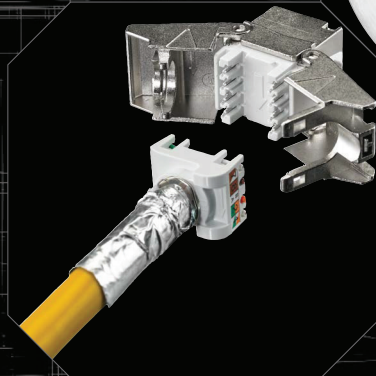
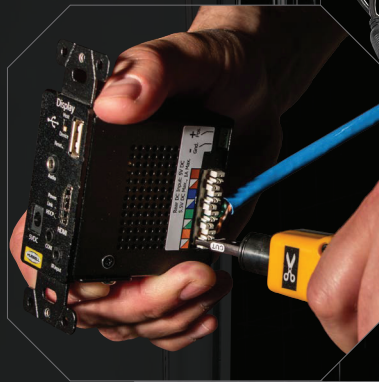
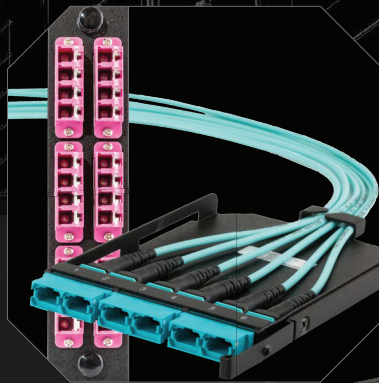

# INNOVATIVE new products

- ① **Jack with Cobra-Lock Termination**  
Fast, tool-less Cobra-Lock termination holds wires in constant compression, eliminating opens and minimizing downtime

①

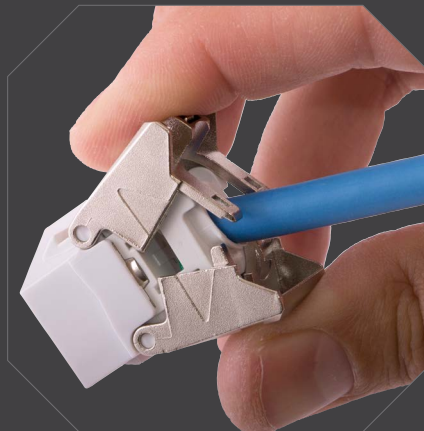

- ② **Category 6A Reduced Diameter Copper UTP Cable**  
Significantly smaller jacket allows for larger number of drops than traditional cable

### Category 5e Limited Power 4PPoE Cable

Supports 4-pair PoE applications requiring up to 100W of power with limited temperature rise

②

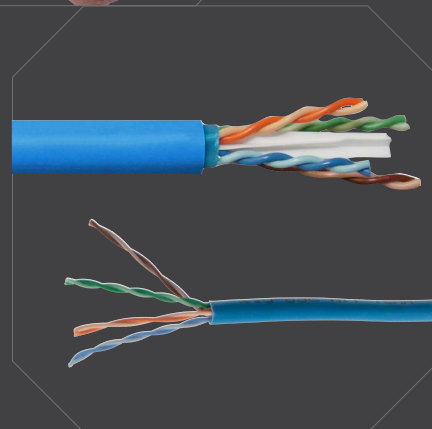

- ③ **HDBaseT 2.0 In-Wall HDMI Extender**  
High Definition 110 video extender with HDBaseT transmits up to Ultra HD 4K while additionally supporting repeating RS232, IR, and USB control signals

- ④ **H3 Full Size Cabinets**  
Installation ready cabinets feature adjustable mounting rails that can support up to 3,000 pounds of equipment

- ⑤ **RE-BOX® 3-Door Industrial Rear Access Cabinet**  
Innovative cabinet design offers unprecedented rear access to network equipment that slides out on 18-inch industrial strength rails

③



- ⑥ **HFCD and HFCH Series Fiber Cables**  
Expanded full line of indoor, outdoor and indoor/outdoor fiber cables is available for any application



## Hubbell Premise Wiring

We are committed to a tradition of excellence in delivering quality, innovation and long-term reliability. Hubbell offers a broad range of industry-leading products for every aspect of network connectivity and supportive infrastructure.

Our reputation as an industry leader is earned by developing high-performance cabling systems and ultra-reliable components. Hubbell's product offering is continually evolving to deliver advanced performance and installation efficiency. Our products are designed to exceed current standards to assure confidence in our customer's choice of Hubbell products.

④



⑤



⑥

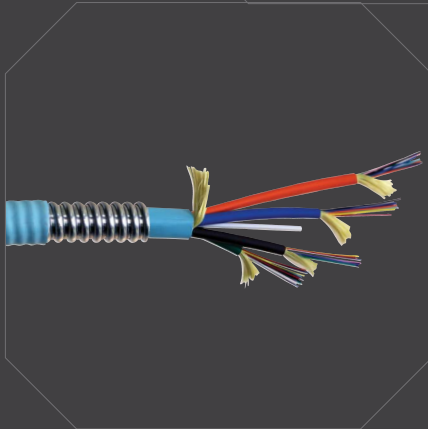

# Table of CONTENTS



## END-TO-END SOLUTIONS

NEXTSPEED® Ascent Category 6A UTP System .....	A4
NEXTSPEED® Ascent Category 6A Shielded System .....	A5
NEXTSPEED® Category 6 UTP System .....	A6
NEXTSPEED® Category 5e UTP System .....	A7
Hubbell OptiChannel Fiber Solutions .....	A8

## COPPER

### Work Area

NEXTSPEED® Ascent Jacks .....	B3
Hubbell Xcelerator Jacks .....	B5
Hubbell Xcelerator Accessories and Termination Tools .....	B6
Hubbell iSTATION Wallplates .....	B9
Hubbell iSTATION Secure-IT and Phone Wallplates .....	B13
Hubbell iSTATION Furniture Wallplates and Adapters .....	B14
Hubbell iSTATION Surface Mount Boxes .....	B15
Hubbell iSTATION AMO and OFPPL Multimedia Boxes .....	B16
Hubbell iSTATION International Wallplates and Modules .....	B17
Modular Adapters .....	B18

### Cross Connect

NEXTSPEED® Ascent Category 6A Panels and Kits .....	C3
NEXTSPEED® Category 6 Component Punch Down Panels .....	C5
NEXTSPEED® Category 5e Component Punch Down Panels .....	C6
Hubbell iSTATION Multimedia and Keystone Patch Panels .....	C7
6-110 and 110 Connecting Block Systems .....	C9
Rack Mount and Wall Mount Kits .....	C11
Cross Connect Blocks .....	C12

### Cords & Assemblies

NEXTSPEED® Ascent Category 6A Patch Cords .....	D3
NEXTSPEED® Ascent Cat 6A Shielded and SecureIT™ Patch Cords ..	D4
NEXTSPEED® Category 6 Patch Cords .....	D5
NEXTSPEED® Category 6 Shielded and SecureIT™ Patch Cords .....	D6
NEXTSPEED® Category 5e Patch Cords .....	D7
BIDnet Pre-Terminated Copper Trunk Assemblies .....	D8

### Cable

Copper Cable Overview .....	E3
Category 6A Unshielded Solutions .....	E4
Category 6 Unshielded Solutions .....	E5
Category 5e Unshielded Solutions .....	E7
Outside Plant Solutions .....	E9
Shielded Solutions .....	E10

## AV

Digital AV Over UTP .....	F4
Frames, Modules and AV Wallboxes .....	F5
VGA Plug-n-Play, Modules and Cords .....	F8
Pro-Audio D-Style Connections .....	F9
Digital AV Connections .....	F10
Video Connections .....	F11
AV Connections .....	F12
Audio Connections .....	F13

## FIBER

### Connectivity

Pre-Polished Connectors .....	G3
Fusion Splice Connectors .....	G4
MPO Cassettes, Standard .....	G5
FSP Adapter Panels, Standard .....	G9
Keystone Adapter Snap Fittings .....	G12
LC and SC Adapters .....	G14
Specialty Adapters .....	G15
Adhesive and Crimp Style Connectors .....	G16
Termination Tools and Accessories .....	G17
Advanced Fiber Cleaning Supplies .....	G18

### Assemblies

Fiber Patch Cords .....	H3
Custom Fiber Trunk Assemblies .....	H9
Fiber Pigtails, Single and Bundled .....	H11
Specialty Pigtail Assemblies .....	H12

### Cable

Indoor Distribution Cable, Generic .....	I3
Indoor/Outdoor Tight Buffer Cable, Generic .....	I4
Reel Selection and Capacities .....	I5
Indoor/Outdoor and Outdoor Loose Tube Cable .....	I6
Outdoor Armored Cable and Armored Double Jacket Cable .....	I7

### Enclosures & Panels

FCR HD Rack Mount Enclosure System .....	J3
FCR Rack Mount Enclosures .....	J4
FTR Enclosures and OFPNL Panels .....	J5
FPR Rack Mount Enclosures .....	J6
FEUR Rack Mount Interconnect Shelves .....	J7
Rack Mount Splice Enclosures .....	J8
Wall Mount Enclosures .....	J9
Hinged Wall Mount and Outside Plant Enclosures .....	J10

## METAL

### Racks

Standard Relay Racks .....	K3
Relay Racks and Server Frames .....	K4
Deep Relay Racks .....	K5
Relay Rack Accessories .....	K6
iFRAME® Columns .....	K7
iFRAME® Accessories .....	K8
Swing Frames and Wall Mount Brackets .....	K9
Tray and Wall Mount Brackets .....	K10

### Cable Management

M Series Cable Management .....	L3
S Series Cable Management .....	L5
SD Series Cable Management .....	L8
Rail Mounted .....	L9
Cable Fasteners .....	L10



# Table of CONTENTS

## METAL

### Ladder & Basket Tray

Ladder Tray .....	M3
Ladder Tray Accessories.....	M4
Wire Basket Tray, Round Cross-Wire .....	M5
Wire Basket Tray, Flat Style Cross-Wire .....	M6
Wire Basket Tray, Stainless Steel Round Cross-Wire .....	M7
Wire Basket Tray, Under Floor Round Cross-Wire.....	M8
Wire Basket Tray, Performed Fittings .....	M9
Wire Basket Tray, Supports .....	M10
Wire Basket Tray, Covers and Inserts .....	M11
Wire Basket Tray, Accessories .....	M12

### Wall Mount Enclosures

RE-BOX® Remote Equipment Cabinets, Commercial.....	N3
QUADCAB® Wall Mount Cabinets, HEQ.....	N4
QUADCAB® Wall Mount Cabinets, HLQ.....	N5
QUADCAB® Wall Mount Cabinets, HSQ.....	N6
RE-BOX® Remote Equipment Cabinets, Industrial .....	N7
Wall Mount Cabinet Accessories .....	N11
AV Ceiling Enclosures and Consolidation Point Enclosures .....	N14
Zone Boxes.....	N15
Security Boxes .....	N16

### Full Size Cabinets

H3 Series Cabinets.....	O3
H4 Series Cabinets.....	O5
Accessories.....	O6

### Grounding & Bonding

Busbar Kits .....	P3
Bonding Conductor Kits.....	P4
Compression Lugs.....	P5
Busbars .....	P6
Irreversible Connectors .....	P7
Compression Taps .....	P8
Clamps .....	P9
Mechanical Connectors.....	P10
Tools.....	P11
Dies .....	P12
Accessories.....	P13
Accessories and Ladder & Basket Tray Kits .....	P14

### Power Distribution

Features and Benefits .....	Q3
Horizontal Power Strips, 15 Amp .....	Q4
Horizontal Power Strips, 20 Amp .....	Q5
Vertical Power Strips, 15 Amp .....	Q6
Vertical Power Strips, 20 Amp .....	Q9
Jumpers .....	Q10

## DELIVERY

Hubbell SystemOne Recessed Floor Boxes .....	R3
Furniture and Work Surface Connectivity Boxes .....	R21
Large Capacity and Gangable AV Wall Boxes.....	R23
Recessed AV In-Wall Enclosures and Ceiling Enclosures.....	R24
Hubbell SystemOne Recessed Fire-Rated Poke-Throughs .....	R25
JLOAD® Multimedia Outlet.....	R46
Aluminum Service Poles.....	R47

### Raceway

Raceway Profiles, Quick Reference Guide .....	S3
Metal Raceway.....	S4
Aluminum Raceway .....	S34
Non-Metallic Raceway.....	S55
Pre-Wired Raceway Systems .....	S66

## WALLPLATES

Rear Loading Wallplates .....	T3
Stainless Steel Wallplates .....	T4
Modular Wallplates and Modules.....	T5
Decorator and Molded-In Wallplates.....	T7
Secure-IT Wallplates and Phone Wallplates.....	T10
Multimedia Wall and Surface Mount Boxes .....	T11
Furniture Wallplates and Adapters .....	T12
Duplex and International Wallplates .....	T13

## HI-IMPACT

Copper Connectors.....	U3
Patch Cords.....	U4
Plates, Boxes and Covers .....	U5
Surface Mount and DIN Rail Boxes .....	U6
Weatherproof Covers .....	U7
Equipment Cabinets .....	U8

## netSELECT® SOLUTIONS

In-Wall and In-Ceiling AV Delivery .....	V3
Network Enclosures .....	V5
Network and AV Modules .....	V7
Connectivity.....	V10
NSC Patch Cords.....	V11
Wallplates .....	V12
Telephone Jacks .....	V16

## TECHNICAL INFORMATION

Online Technical Resources .....	W3
Structured Cabling Standards Evolution .....	W4
ANSI/TIA-568.2: Balanced Twisted Pair (Field Testing).....	W5
Installation Recommendations.....	W6
Standard UTP Wiring Conventions.....	W7
Fiber Standards and Technical Guidelines .....	W10
Application Guides.....	W11

# END-TO-END

## Solutions

Hubbell solutions offer a fully integrated system of copper and fiber network cabling and components that are designed to exceed all applicable standards for performance and reliability. Hubbell cabling infrastructure offers the option of a complete end-to-end system utilizing Hubbell connectivity and cable or an open architecture solution utilizing Hubbell connectivity and cable from any of our qualified cable partners. Either option delivers all the benefits that component-level performance can offer to end users, designers and specifiers.

Hubbell cabling systems provide the confidence of third party component performance verification, along with a full 25-Year MISSION CRITICAL® System Warranty. Future performance, including 100W PoE capability, is also engineered into Hubbell UTP cabling systems to assure long term operation with emerging applications.



# Index

NEXTSPEED® Ascent Category 6A UTP System ..... A4  
 NEXTSPEED® Ascent Category 6A Shielded System ..... A5  
 NEXTSPEED® Category 6 UTP System ..... A6  
 NEXTSPEED® Category 5e UTP System ..... A7  
 Hubbell OptiChannel Fiber Solutions ..... A8

Color Chart:



Note: Light Almond is the same color as Office White

## The Hubbell Integrated System Advantage

Over the past decade, Ethernet data rates have escalated to support transmission of increasing volumes of data with larger file sizes associated with cloud computing, virtualization, streaming video and other digital media content. The increase in data rates impacts how networks and cabling infrastructure are designed and installed.

Supporting today's bandwidth intensive applications has resulted in a shift to 10GBASE-T deployments. As a result, 10GBASE-T is expanding in the enterprise and the data center. Hubbell's extensive line of both copper and fiber systems support 10GbE and other emerging technologies.



Hubbell is a Solution Developer Partner within the Cisco Developer Network Program





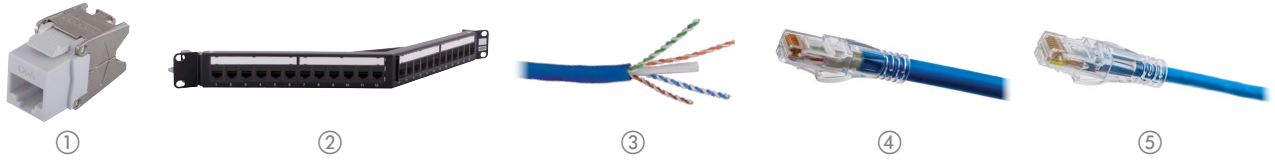

NEXTSPEED® Ascent Category 6A UTP solution is a tuned system of structured cabling components designed and balanced to work together to support bandwidth beyond 625MHz. NEXTSPEED® Ascent provides the highest level of reliability with a zero bit error rate of 10<sup>-13</sup>.

### NEXTSPEED® Ascent Category 6A Jacks with COBRA-LOCK™ Termination

Color	Single Pack	24-Pack	Color	Single Pack	24-Pack
Black	① <b>HJU6ABK</b>	<b>HJU6ABK24</b>	Office White	<b>HJU6AOW</b>	<b>HJU6AOW24</b>
Blue	<b>HJU6AB</b>	<b>HJU6AB24</b>	Orange	<b>HJU6AOR</b>	<b>HJU6AOR24</b>
Brown	<b>HJU6ABN</b>	<b>HJU6ABN24</b>	Pink	<b>HJU6APK</b>	<b>HJU6APK24</b>
Gold	<b>HJU6AGL</b>	<b>HJU6AGL24</b>	Purple	<b>HJU6AP</b>	<b>HJU6AP24</b>
Gray	<b>HJU6AGY</b>	<b>HJU6AGY24</b>	Red	<b>HJU6AR</b>	<b>HJU6AR24</b>
Green	<b>HJU6AGN</b>	<b>HJU6AGN24</b>	White	<b>HJU6AW</b>	<b>HJU6AW24</b>
Ivory	<b>HJU6AEI</b>	<b>HJU6AEI24</b>	Yellow	<b>HJU6AY</b>	<b>HJU6AY24</b>

### NEXTSPEED® COBRA-LOCK™ MPTL Solutions

	Catalog No.
Category 6A	<b>SP6A</b>
	<b>SC6A</b>
	<b>SCP6A</b>

### NEXTSPEED® Ascent Category 6A RD Cable

1000 feet, NVP: Plenum 71%, Riser 66%

Color	Plenum Reel in a Box	Riser Reel in a Box
Blue	③ <b>C6ASPDSB</b>	<b>C6ASRDSB</b>
Gray	<b>C6ASPDSGY</b>	<b>C6ASRDSGY</b>
White	<b>C6ASPDSW</b>	<b>C6ASRDSW</b>
Yellow	<b>C6ASPDSY</b>	<b>C6ASRDSY</b>

Note: Made-to-order colors available. See Section E for cable requirements, additional colors and spool option.

### NEXTSPEED® Ascent Category 6A Panel Kits

19-inch

Format	Color	24-Port Catalog No.	48-Port Catalog No.
Standard	Black	② <b>HPJ6A24</b>	<b>HPJ6A48</b>
Angled	Black	<b>HPJ6A24A*</b>	<b>HPJ6A48A*</b>

\*Angled panels protrude 4.46" from the plane of the rack. One extra inch of space is recommended between the door and panel angle.  
Note: See page C8 for unloaded panel options.

### NEXTSPEED® Ascent Category 6A Patch Cords

Color	Catalog No.	Color	Catalog No.
Black	<b>HC6ABKyy</b>	Purple	<b>HC6APyy</b>
Blue	④ <b>HC6AByy</b>	Pink	<b>HC6APKyy</b>
Gray	<b>HC6AGYyy</b>	Red	<b>HC6ARyy</b>
Green	<b>HC6AGNyy</b>	White	<b>HC6AWyy</b>
Orange	<b>HC6AORyy</b>	Yellow	<b>HC6AYyy</b>

yy = Standard Length: **01** (1'), **03** (3'), **05** (5'), **07** (7'), **10** (10'), **15** (15'), **20** (20'). Made-to-order lengths are available from 25ft to 100ft in 5ft increments.

### NEXTSPEED® Ascent Category 6A Pre-Terminated Trunk Cable Assemblies

BIDnet Pre-Terminated Copper Trunk Assemblies are the ideal solutions for data centers, open office and other applications where accuracy, reliability and performance are critical factors.

- Simplifies installation time by 75%
- Reduces initial installation cost by 30%
- 100% factory tested and assembled
- Mission Critical® 25-year warranty

Note: Contact your local distributor or Hubbell Customer Service for additional information on BIDnet Pre-Terminated Trunk Assemblies.

Note: Light Almond is the same color as Office White. See color chart on page A2.



①



②



③



④

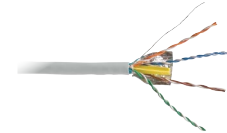

⑤

NEXTSPEED® Ascent Shielded Category 6A FTP is a tuned system of structured cabling components designed and balanced to work together delivering headroom beyond 500MHz. Ascent Shielded systems provide the highest level of reliability with additional protection against AXT and other external noise sources.

**NEXTSPEED® Ascent Category 6A Shielded Jacks COBRA-LOCK™ Termination**

Color	Single Pack	24-Pack
Black	① <b>HJS6ABK</b>	<b>HJS6ABK24</b>
Blue	<b>HJS6AB</b>	<b>HJS6AB24</b>
Brown	<b>HJS6ABN</b>	<b>HJS6ABN24</b>
Gold	<b>HJS6AGL</b>	<b>HJS6AGL24</b>
Gray	<b>HJS6AGY</b>	<b>HJS6AGY24</b>
Green	<b>HJS6AGN</b>	<b>HJS6AGN24</b>
Ivory	<b>HJS6AEI</b>	<b>HJS6AEI24</b>
Office White	<b>HJS6AOW</b>	<b>HJS6AOW24</b>
Orange	<b>HJS6AOR</b>	<b>HJS6AOR24</b>
Pink	<b>HJS6APK</b>	<b>HJS6APK24</b>
Purple	<b>HJS6AP</b>	<b>HJS6AP24</b>
Red	<b>HJS6AR</b>	<b>HJS6AR24</b>
White	<b>HJS6AW</b>	<b>HJS6AW24</b>
Yellow	<b>HJS6AY</b>	<b>HJS6AY24</b>

**NEXTSPEED® Shielded Panel Kits, Unloaded**

19-inch

Format	Color	24-Port Catalog No.	48-Port Catalog No.
Standard	Black	② <b>HPJS24</b>	<b>HPJS48</b>
Angled	Black	<b>HPJS24A</b>	<b>HPJS48A</b>

Note: Shielded jacks sold separately

**NEXTSPEED® COBRA-LOCK™ MPTL Solutions**

Category 6A	Catalog No.
	③ <b>SP6A</b>
	<b>SP6A90</b>
	<b>SC6A</b>
	<b>SCP6A</b>

**NEXTSPEED® Ascent Shielded Category 6A Patch Cords**

Color	Catalog No.	Color	Catalog No.
Black	<b>PC6ABKyy</b>	Purple	<b>PC6APyy</b>
Blue	<b>PC6AByy</b>	Red	<b>PC6ARyy</b>
Green	<b>PC6AGNyy</b>	White	<b>PC6AWyy</b>
Gray	④ <b>PC6AGYyy</b>	Yellow	<b>PC6AYyy</b>
Orange	<b>PC6AORyy</b>		

yy = Standard Length: **01** (1'), **03** (3'), **05** (5'), **07** (7'), **10** (10'), **15** (15'), **25** (25'). Made-to-order lengths are available from 30ft to 75ft in 5ft increments. See color chart on page A2.

**NEXTSPEED® Ascent 10GbE, FTP Cable, 4-Pair**

Color	Plenum Spool	Riser Spool
Blue	<b>C6AFTPSPB</b>	<b>C6AFTPSRB</b>
Gray	⑤ <b>C6AFTSPGY</b>	<b>C6AFTPSRGY</b>
White	<b>C6AFTSPW</b>	<b>C6AFTPSRW</b>
Yellow	<b>C6AFTSPY</b>	<b>C6AFTPSRY</b>

Note: All category rated cable is packaged in 1000 foot quantities. Made-to-order colors available.

**NEXTSPEED® Ascent Shielded Category 6A Trunk Cable Assemblies**

BIDnet Pre-Terminated Copper Trunk Assemblies improve air flow in the data center, decrease installation time and supply superior performance.

- Simplifies installation time by 75%
- Reduces initial installation cost by 30%
- 100% factory tested and assembled
- Mission Critical® 25-year warranty

Note: Contact your local distributor or Hubbell Customer Service for additional information on BIDnet Pre-Terminated Copper Trunk Assemblies.



The NEXTSPEED® Category 6 UTP system is designed to deliver headroom beyond 500MHz for dependable Multigigabit Ethernet applications. NEXTSPEED's extended bandwidth provides reliability with zero bit error rate performance for today's high speed digital communications.

## NEXTSPEED® Category 6 Jacks

Color	Single Pack	24-Pack	Color	Single Pack	24-Pack
Black	① <b>HXJ6BK</b>	<b>HXJ6BK24</b>	Orange	<b>HXJ6OR</b>	<b>HXJ6OR24</b>
Blue	<b>HXJ6B</b>	<b>HXJ6B24</b>	Pink	–	<b>HXJ6PK24</b>
Gold	–	<b>HXJ6GL24</b>	Purple	–	<b>HXJ6P24</b>
Gray	<b>HXJ6GY</b>	<b>HXJ6GY24</b>	Red	<b>HXJ6R</b>	<b>HXJ6R24</b>
Green	<b>HXJ6GN</b>	<b>HXJ6GN24</b>	White	<b>HXJ6W</b>	<b>HXJ6W24</b>
Ivory	<b>HXJ6EI</b>	<b>HXJ6EI24</b>	Yellow	<b>HXJ6Y</b>	<b>HXJ6Y24</b>
Office White	<b>HXJ6OW</b>	<b>HXJ6OW24</b>			

Note: Light Almond is the same color as Office White. See color chart on page A2.

## NEXTSPEED® Category 6 Patch Panels, 19"

Format	Color	24-Port Catalog No.	48-Port Catalog No.
Standard	Black	<b>HP624</b>	<b>HP648</b>
	White	<b>HP624W</b>	<b>HP648W</b>
Angled	Black	<b>HP624A*</b>	② <b>HP648A*</b>

\*Angled panels protrude 4.46" from the plane of the rack. One extra inch of space is recommended between the door and panel angle.

Note: See page C5 for additional sizes.

## NEXTSPEED® Category 6 Patch Cords

	Catalog No.
Standard patch cord	③ <b>HC6<sup>xx</sup>yy</b>
Low diameter patch cord	<b>HCL6<sup>xx</sup>yy</b>

**xx** = Color: **BK** (Black), **B** (Blue), **GN** (Green), **GY** (Gray), **OR** (Orange), **P** (Purple), **R** (Red), **W** (White), and **Y** (Yellow); see color chart on page A2  
**yy** = Standard Length: **01** (1'), **03** (3'), **05** (5'), **07** (7'), **10** (10'), **15** (15'), **20** (20'), **25** (25');  
 Made-to-order lengths are available from 30 to 100ft in 5ft increments.

## NEXTSPEED® Category 6 UTP Cable, 4-Pair

Color	REELEX® Plenum Box	REELEX® Riser Box
Blue	<b>C6RPB</b>	<b>C6RRB</b>
Gray	<b>C6RPGY</b>	<b>C6RRGY</b>
White	<b>C6RPW</b>	<b>C6RRW</b>
Yellow	④ <b>C6RPY</b>	<b>C6RRY</b>

Note: All category rated cable is packaged in 1000 foot quantities. Made-to-order colors available. See Section E for additional cable requirements. REELEX is licensed and patented by Windings Inc.

## NEXTSPEED® Category 6 Field Termination Kits

Pairs	Legs	Connecting Blocks	Catalog No.
64-pair	With	16	⑤ <b>6110FTK64WL</b>
64-pair	Without	16	<b>6110FTK64NL</b>
192-pair	With	64	<b>6110FTK192WL</b>

Note: See page C9 for full connecting block system.

## NEXTSPEED® Category 6 Trunk Cable Assemblies

BIDnet assemblies provide simplicity for permanent links between switches, servers, patch panels, MUTOAs and zone distribution areas enabling easy moves, adds and changes to the infrastructure.

- Simplifies installation time by 75%
- Reduces initial installation cost by 30%
- 100% factory tested and assembled
- Mission Critical® 25-year warranty

Note: Contact your local distributor or Hubbell Customer Service for additional information on BIDnet Pre-Terminated Copper Trunk Assemblies.



NEXTSPEED® Category 5e is designed to support reliable Gigabit Ethernet performance. The NEXTSPEED system is available in a variety of colors, lengths and configurations for multiple applications.

**NEXTSPEED® Category 5e Jacks**

Color	Single Pack	24-Pack	Color	Single Pack	24-Pack
Black	① <b>HXJ5EBK</b>	<b>HXJ5EBK24</b>	Office White	<b>HXJ5EOW</b>	<b>HXJ5EOW24</b>
Blue	<b>HXJ5EB</b>	<b>HXJ5EB24</b>	Purple	–	<b>HXJ5EP24</b>
Gold	–	<b>HXJ5EGL24</b>	Red	<b>HXJ5ER</b>	<b>HXJ5ER24</b>
Gray	<b>HXJ5EGY</b>	<b>HXJ5EGY24</b>	White	<b>HXJ5EW</b>	<b>HXJ5EW24</b>
Green	<b>HXJ5EGN</b>	<b>HXJ5EGN24</b>	Yellow	<b>HXJ5EY</b>	<b>HXJ5EY24</b>

Note: Light Almond is the same color as Office White. See color chart on page A2.

**NEXTSPEED® Category 5e Patch Panels, 19"**

Format	Color	24-Port Catalog No.	48-Port Catalog No.
Standard	Black	<b>HP5E24</b>	<b>HP5E48</b>
	White	<b>HP5E24W</b>	<b>HP5E48W</b>
Angled	Black	<b>HP5E24A*</b>	② <b>HP5E48A*</b>

\*Angled panels protrude 4.46" from the plane of the rack. One extra inch of space is recommended between the door and panel angle.

Note: See page C6 for additional sizes.

**NEXTSPEED® Category 5e Patch Cords**

Color	Catalog No.	Color	Catalog No.
Black	<b>NSC5EBKyy</b>	Purple	<b>NSC5EPyy</b>
Blue	③ <b>NSC5EByy</b>	Pink	<b>NSC5EPyy</b>
Green	<b>NSC5EGYyy</b>	Red	<b>NSC5EERyy</b>
Gray	<b>NSC5EGNyy</b>	White	<b>NSC5EWyy</b>
Orange	<b>NSC5EORyy</b>	Yellow	<b>NSC5EYyy</b>

yy = Standard Length: **01** (1'), **03** (3'), **05** (5'), **07** (7'), **10** (10'), **15** (15'), **20** (20'), **25** (25'). Made-to-order lengths are available from 30ft to 100ft in 5ft increments. See color chart on page A2.

**NEXTSPEED® Category 5e Field Termination Kits**

Pairs with 4-pair blocks	Catalog No.
50-pair	<b>110BLK50FTK4</b>
100-pair	<b>110BLK100FTK4</b>
300-pair	<b>110BLK300FTK4</b>

Note: See page C10 for more information on 4- and 5-pair Category 5e 110 blocks.

**NEXTSPEED® Category 5e UTP Cable, 4-Pair**

Color	REELEX® Plenum Box	REELEX® Riser Box
Blue	<b>C5EPRPB</b>	<b>C5EPRRB</b>
Gray	<b>C5EPRPGY</b>	<b>C5EPRRGY</b>
White	<b>C5EPRPW</b>	<b>C5EPRRW</b>
Yellow	④ <b>C5EPRPY</b>	<b>C5EPRRY</b>

Note: All category rated cable is packaged in 1000 foot quantities. Made-to-order colors available. See Section E for additional cable requirements. REELEX is licensed and patented by Windings Inc.

**NEXTSPEED® Category 5e Trunk Cable Assemblies**

BIDnet offers a "Green" approach to cabling by providing the exact lengths and number of connections, eliminating unwanted cable waste.

- Simplifies installation time by 75%
- Reduces initial installation cost by 30%
- 100% factory tested and assembled
- Mission Critical® 25-year warranty

Note: Contact your local distributor or Hubbell's Customer Service for additional information on BIDnet Pre-Terminated Copper Trunk Assemblies.

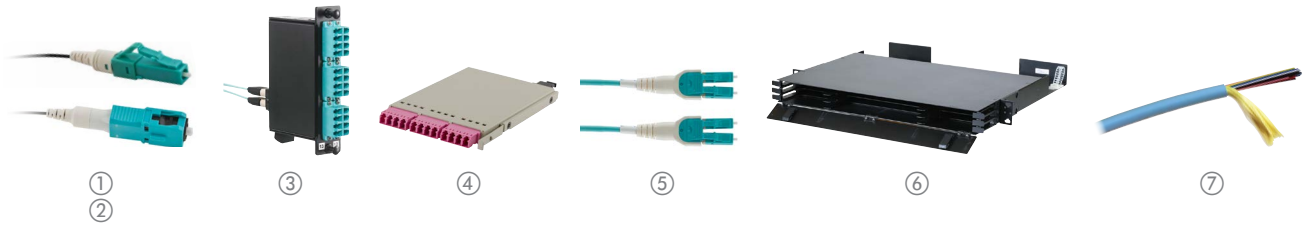

The Hubbell OptiChannel system is a comprehensive, end-to-end fiber solution that supports high bandwidth data center applications including 10/40/100 Gigabit Ethernet. The OptiChannel high density modular design promotes efficiency, flexibility and maximum space utilization without compromising accessibility.

**PROclick® Connectors**

OM4/OM3 and OS2		
Description		Catalog No.
LC 12-pack, OM3/OM4	①	<b>FCLC900K50GM12</b>
SC 12-pack, OM3/OM4	②	<b>FCSC900K50GM12</b>
LC 100-pack, OM3/OM4		<b>FCLC900K50GM100</b>
LC 12-pack, OS2		<b>FCLC900KSM12</b>
SC 12-pack, OS2		<b>FCSC900KSM12</b>

**Standard LC-MPO Cassettes**

OM4		
Description	Ports	Catalog No.
LC duplex	12	<b>OCLC50G4</b>
LC duplex	24	<b>OCLCD50G4</b>
LC quad	24	③ <b>OCLCQ50G4</b>
LC duplex, violet	12	<b>OCLC50G4VI</b>
LC duplex, violet	24	<b>OCLCD50G4VI</b>
LC quad, violet	24	<b>OCLCQ50G4VI</b>

Note: Standard LC-MPO cassettes are not compatible with HD enclosures. Singlemode and Type 'C' polarity versions also available.

**High Density LC-MPO Cassettes**

Description		Catalog No.
12-port, OM4, violet	④	<b>OCLCHD50G4VI</b>
12-port, OM4, aqua		<b>OCLCHD50G4</b>
12-port, OS2		<b>OCLCHDSM</b>

**MPO Fiber Trunk Assemblies**

BIDnet pre-terminated fiber trunk assemblies are custom made to order in any customer-specified configuration.

- Fast, efficient deployment
- 100% factory tested and assembled
- Applications supported: 10/25/50/100/200 Gb/s
- Mission Critical® 25-year warranty

MPO to MPO, OM3/OM4/OS2, Plenum		
Options	Polarity	MPO Gender
12-fiber	A, B or C	M or F
24-fiber	A, B or C	M or F
48- to 144-fiber	A, B or C	M or F

Note: Contact your local distributor or Hubbell customer service for additional information on BIDnet Pre-Terminated Fiber Trunk Assemblies. See page H9 for fiber BIDnet assemblies.

**High Density Patch Cords**

OM4 duplex single jacket	
Description	Catalog No.
LC to LC	⑤ <b>HDPCLC50G4Myy</b>
LC to LC, polarity reversing	<b>HDPCLCRPG4Myy</b>
LC to LC, push rod style	<b>HDPCLCRPG4Myy</b>

yy = Standard Length: **1, 2, 3, 4, 5, 6, 8** or **10** meters

**High Density Enclosures**

144-port, 1U, 19" (483)	
Color	Catalog No.
Black	⑥ <b>FCRHD1UBK</b>

**Standard Enclosures**

Accept all standard cassettes			
RUs	Catalog No.	RUs	Catalog No.
1	<b>FCR1U3SP</b>	3	<b>FCR3U12SP</b>
2	<b>FCR2U6SP</b>	4	<b>FCR4U15SP</b>

**Cable**

Description	Catalog No.
Indoor, tight buffer	⑦ <b>HFCD1</b> Series
Indoor, tight buffer, armored	<b>HFCD15</b> Series
Indoor/outdoor, tight buffer	<b>HFCD14</b> Series
Indoor/outdoor, tight buffer, armored	<b>HFCD19</b> Series
Outdoor, loose tube	<b>HFCH3</b> Series
Indoor/outdoor, loose tube	<b>HFCH2</b> Series

Note: See Section I for more information.

**Standard Patch Cords**

OM4 duplex zipcord jacket, plenum	
Description	Catalog No.
LC to LC	<b>DFPCLCLCFyMM</b>
LC to LC, violet	<b>DFPCLCLCFyMVI</b>
LC to SC	<b>DFPCLCSCFyMM</b>
MSFP to LC	<b>MSFPCLC50G4Myy</b>

y = Standard Length: **1, 2, 3, 4, 5, 6, 8** or **10** meters  
yy = Standard Length: **1** to **25** meters



# COPPER

## Work Area

Hubbell's work area solutions and modular connectivity have many innovative features that integrate into a wide range of Hubbell products—floor boxes, patch panels, conference table boxes, fire-rated poke-throughs and wallplates.



# Index

NEXTSPEED® Ascent Category 6A Jacks ..... B3

NEXTSPEED® Ascent Category 6A and 6 Shielded Jacks ..... B4

Hubbell Xcelerator Category 6, Category 5e and USOC Jacks..... B5

NEXTSPEED Field Termination Plugs and Xcelerator Jack Accessories..... B6

Hubbell iSTATION Rear Loading Wallplates..... B7

Hubbell iSTATION Stainless Steel Wallplates..... B8

Hubbell iSTATION Decorator Wallplates ..... B9

Hubbell iSTATION Duplex Wallplates..... B10

Hubbell iSTATION Secure-IT and Phone Wallplates..... B11

Hubbell iSTATION Furniture Wallplates and Adapters..... B12

Hubbell iSTATION Surface Mount Boxes..... B13

Hubbell iSTATION AMO and OFPPL Multimedia Boxes..... B14

Hubbell iSTATION International Wallplates and Modules..... B15

Modular Adapters ..... B16

Color Chart:



Note: Light Almond is the same color as Office White

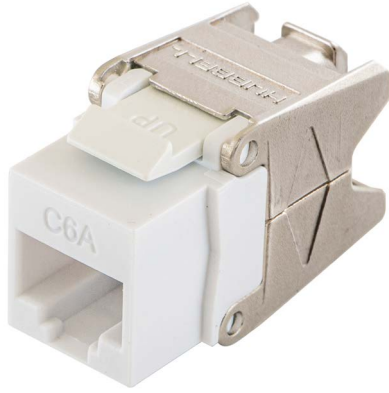

**Specifications**

- Exceeds TIA 568.2-D component requirements
- Short links (less than 10M) supported
- Designed and tested for 1.5A of continuous current per pair

**Standards**

- TIA-568-C.2 Category 6A component
- IEC 60603-7-41 Category 6A component
- Qualified to 150% of IEEE 802.3bt current level
- IEC60512-99-002 for de-matting endurance under POE load
- IEEE 802.3an 10GBASE-T
- UL Plenum rated

**Performance**

ETL Quarterly Test Program assures Category 6A component compliance.



**Quick Lace Wire Manager**

Wire manager securely retains wires for either A or B wiring and is keyed to ensure correct polarity to jack body.

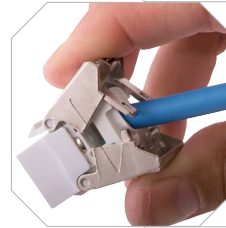

**COBRA-LOCK™ Termination**

Jack body terminates all wires at once and actively retains termination integrity.



**Easily Re-Terminate**

Release COBRA-LOCK™ with a small screwdriver and reuse wire manager up to 25 times.

**NEXTSPEED® Ascent Category 6A Jacks with COBRA-LOCK™ Termination**

Color	Single Pack	24-Pack
Black	<b>HJU6ABK</b>	<b>HJU6ABK24</b>
Blue	<b>HJU6AB</b>	<b>HJU6AB24</b>
Brown	<b>HJU6ABN</b>	<b>HJU6ABN24</b>
Gold	<b>HJU6AGL</b>	<b>HJU6AGL24</b>
Gray	<b>HJU6AGY</b>	<b>HJU6AGY24</b>
Green	<b>HJU6AGN</b>	<b>HJU6AGN24</b>
Ivory	<b>HJU6AEI</b>	<b>HJU6AEI24</b>
Office White	<b>HJU6AOW</b>	<b>HJU6AOW24</b>
Orange	<b>HJU6AOR</b>	<b>HJU6AOR24</b>
Pink	<b>HJU6APK</b>	<b>HJU6APK24</b>
Purple	<b>HJU6AP</b>	<b>HJU6AP24</b>
Red	<b>HJU6AR</b>	<b>HJU6AR24</b>
White	<b>HJU6AW</b>	<b>HJU6AW24</b>
Yellow	<b>HJU6AY</b>	<b>HJU6AY24</b>

See color chart on page B2



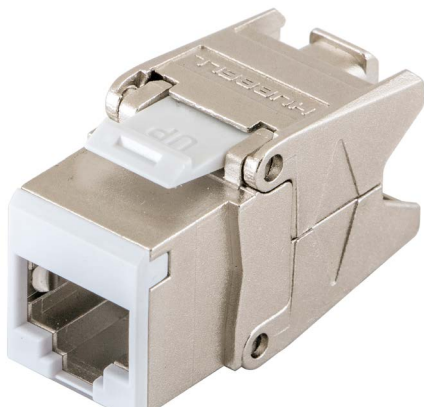

### Specifications

- Zinc die-cast construction provides enhanced protection
- Third party verified
- 100% factory tested

### Standards

- TIA-568-C.2 Category 6A component
- IEC 60603-7-51 Category 6A component
- Qualified to 150% of IEEE 802.3bt current level
- IEEE 802.3an 10GBASE-T

### Performance

10GbE channel tested, providing 10dB of headroom at 417MHz delivers true 19GbE application assurance.

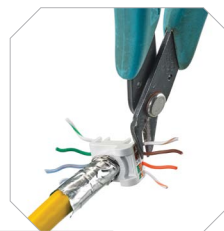

#### Wire Manager

Wire manager in place of termination cap.



#### Die-Cast Housing

Jack housing made from die cast zinc and hinges open to accept termination cap.



#### COBRA-LOCK™ Termination

Jack housing easily closes by hand to terminate all four pairs at once and locks to provide superior strain relief.

NEXTSPEED® Ascent Category 6A Shielded Jacks with COBRA-LOCK™ Termination		
Color	Single Pack	24-Pack
Black	<b>HJS6ABK</b>	<b>HJS6ABK24</b>
Blue	<b>HJS6AB</b>	<b>HJS6AB24</b>
Brown	<b>HJS6ABN</b>	<b>HJS6ABN24</b>
Gold	<b>HJS6AGL</b>	<b>HJS6AGL24</b>
Gray	<b>HJS6AGY</b>	<b>HJS6AGY24</b>
Green	<b>HJS6AGN</b>	<b>HJS6AGN24</b>
Ivory	<b>HJS6AEI</b>	<b>HJS6AEI24</b>
Office White	<b>HJS6AOW</b>	<b>HJS6AOW24</b>
Orange	<b>HJS6AOR</b>	<b>HJS6AOR24</b>
Pink	<b>HJS6APK</b>	<b>HJS6APK24</b>
Purple	<b>HJS6AP</b>	<b>HJS6AP24</b>
Red	<b>HJS6AR</b>	<b>HJS6AR24</b>
Silver	<b>HJS6A</b>	<b>HJS6A24</b>
White	<b>HJS6AW</b>	<b>HJS6AW24</b>
Yellow	<b>HJS6AY</b>	<b>HJS6AY24</b>

NEXTSPEED® Ascent Category 6 Shielded Jacks with COBRA-LOCK™ Termination		
Color	Single Pack	24-Pack
Black	<b>HJS6BK</b>	<b>HJS6BK24</b>
Blue	<b>HJS6B</b>	<b>HJS6B24</b>
Brown	<b>HJS6BN</b>	<b>HJS6BN24</b>
Gold	<b>HJS6GL</b>	<b>HJS6GL24</b>
Gray	<b>HJS6GY</b>	<b>HJS6GY24</b>
Green	<b>HJS6GN</b>	<b>HJS6GN24</b>
Ivory	<b>HJS6EI</b>	<b>HJS6EI24</b>
Office White	<b>HJS6OW</b>	<b>HJS6OW24</b>
Orange	<b>HJS6OR</b>	<b>HJS6OR24</b>
Pink	<b>HJS6PK</b>	<b>HJS6PK24</b>
Purple	<b>HJS6P</b>	<b>HJS6P24</b>
Red	<b>HJS6R</b>	<b>HJS6R24</b>
Silver	<b>HJS6</b>	<b>HJS624</b>
White	<b>HJS6W</b>	<b>HJS6W24</b>
Yellow	<b>HJS6Y</b>	<b>HJS6Y24</b>

Note: Replacement faces available (SJFxx); contact Customer Service

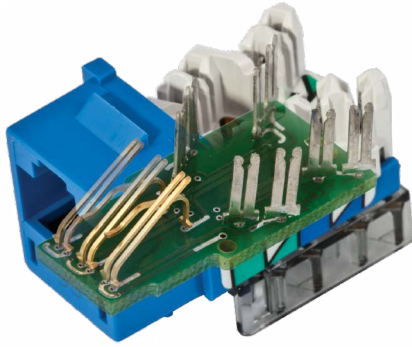

### Performance

Front to back contact structure provides enhanced NEXT performance and optimum balance.

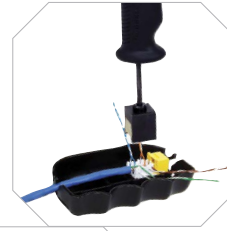

**Labor Savings**  
Exclusive 1-Punch Tool terminates within seconds.

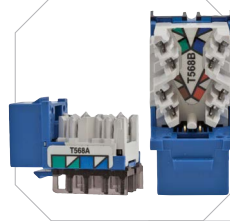

### Universal Wiring

Two distinct labels eliminate wiring confusion, T568B or T568A.

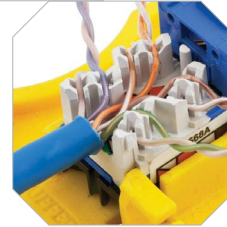

### IDC Lacing

IDC towers have a blade feature to assist pair splitting during termination.



### Specifications

- Mating cycles: 2500
- Manufacturing: 100% factory tested

### Standards

- TIA-568-C.2 Category 6 component
- IEC 60603-7-4 Category 6 component
- Qualified to 150% of IEEE 802.3bt current level
- IEEE 802.3an 10GBASE-T
- UL Plenum rated

## NEXTSPEED® Ascent Category 6 Jacks



Color	Single Pack	24-Pack
Black	<b>HXJ6BK</b>	<b>HXJ6BK24</b>
Blue	<b>HXJ6B</b>	<b>HXJ6B24</b>
Gold	–	<b>HXJ6GL24</b>
Gray	<b>HXJ6GY</b>	<b>HXJ6GY24</b>
Green	<b>HXJ6GN</b>	<b>HXJ6GN24</b>
Ivory	<b>HXJ6EI</b>	<b>HXJ6EI24</b>
Office White	<b>HXJ6OW</b>	<b>HXJ6OW24</b>
Orange	<b>HXJ6OR</b>	<b>HXJ6OR24</b>
Purple	–	<b>HXJ6P24</b>
Red	<b>HXJ6R</b>	<b>HXJ6R24</b>
White	<b>HXJ6W</b>	<b>HXJ6W24</b>
Yellow	<b>HXJ6Y</b>	<b>HXJ6Y24</b>

## NEXTSPEED® Category 5e Jacks



Color	Single Pack	24-Pack
Black	<b>HXJ5EBK</b>	<b>HXJ5EBK24</b>
Blue	<b>HXJ5EB</b>	<b>HXJ5EB24</b>
Gold	–	<b>HXJ5EGL24</b>
Gray	<b>HXJ5EGY</b>	<b>HXJ5EGY24</b>
Green	<b>HXJ5EGN</b>	<b>HXJ5EGN24</b>
Ivory	<b>HXJ5EEI</b>	<b>HXJ5EEI24</b>
Office White	<b>HXJ5EOW</b>	<b>HXJ5EOW24</b>
Orange	<b>HXJ5EOR</b>	<b>HXJ5EOR24</b>
Purple	–	<b>HXJ5EP24</b>
Red	<b>HXJ5ER</b>	<b>HXJ5ER24</b>
White	<b>HXJ5EW</b>	<b>HXJ5EW24</b>
Yellow	<b>HXJ5EY</b>	<b>HXJ5EY24</b>

## USOC Jacks, RJ-24



Color	Single Pack
Black	<b>HXJUBK</b>
Blue	<b>HXJUB</b>
Gold	–
Gray	<b>HXJUGY</b>
Green	<b>HXJUGN</b>
Ivory	<b>HXJUEI</b>
Office White	<b>HXJUOW</b>
Orange	<b>HXJUOR</b>
Purple	–
Red	<b>HXJUR</b>
White	<b>HXJUW</b>
Yellow	<b>HXJUY</b>

See color chart on page B2

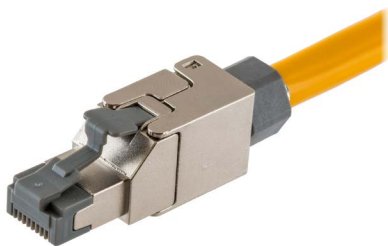

### Specifications

- Cable supported:  
F/FTP, S/FTP, F/UTP and UTP  
Cable jacket O.D. 0.236–0.315" (6–8mm)
- Conductor:  
Solid: 22–26AWG
- Performance:  
ANSI/TIA-568-C.2 Category 6A and Category 6 channel
- Full 802.3bt (4PPoE) support, Type 3 and 4
- UL Plenum rated

## NEXTSPEED® COBRA-LOCK™ Field Termination Plugs

Description	Catalog No.
Category 6A	<b>SP6A</b>
Category 6	<b>SP6</b>
Category 6A	<b>SC6A</b>
Category 6A	<b>SCP6A</b>



## Jack Accessories

### Jack Dust Covers, XJ and HJ Series

Description	Catalog No.
Polypropylene, clear, 25-pack	<b>HXJDC25</b>



*Note: Mounts within the icon slots located above the RJ45 opening. Cannot be used with SJ shielded jack series.*

### Secure-IT RJ-45 Port Blocker

Physically lock out access to individual RJ-45 ports with the Secure-IT Port Blocker. Compatible with any RJ-45 port, the blocker inserts easily and requires the supplied tool to remove.

Description	Catalog No.
Locking RJ-45 port blocker	<b>RJ45PB50</b>



*Note: Fits any RJ-45 port*

### Secure-IT Plug Lock Kit

Components for Secure-IT plugs used on BIDNet plugs and Secure-IT patch cords



Description	Catalog No.
Plug lock kit	<b>BCSPKT12</b>

*Note: Includes both tamper resistant and locking components with one removal tool.*



### Jack Icons, XJ and HJ Series

100-pack, snaps onto jack nose

			
Color	Blank Catalog No.	Computer Catalog No.	Telephone Catalog No.
Black	<b>IBK100</b>	<b>IBK100C</b>	<b>IBK100T</b>
Blue	<b>IB100</b>	<b>IB100C</b>	<b>IB100T</b>
Brown	<b>IBN100</b>	<b>IBN100C</b>	<b>IBN100T</b>
Gray	<b>IGY100</b>	<b>IGY100C</b>	<b>IGY100T</b>
Green	<b>IGN100</b>	<b>IGN100C</b>	<b>IGN100T</b>
Ivory	<b>IEI100</b>	<b>IEI100C</b>	<b>IEI100T</b>
Orange	<b>IOR100</b>	<b>IOR100C</b>	<b>IOR100T</b>
Purple	<b>IP100</b>	<b>IP100C</b>	<b>IP100T</b>
Red	<b>IR100</b>	<b>IR100C</b>	<b>IR100T</b>
White	<b>IW100</b>	<b>IW100C</b>	<b>IW100T</b>
Yellow	<b>IY100</b>	<b>IY100C</b>	<b>IY100T</b>

*Note: Cannot be used with SJ shielded jack series; custom icon numbering and labeling available; contact Customer Service for details*

See color chart on page B2



### Specifications

- Fits all Hubbell keystone connections (AV, data and fiber)
- Available in single and double gang
- All IFP plates are supplied with paper labels, clear screw covers and color matched screw covers
- Secure; must remove plate to access connectivity

## IFP Wallplates with Label Fields

### Single Gang



### Double Gang



Color	1-Port	2-Port	3-Port	4-Port	6-Port	6-Port	9-Port	12-Port
Black	<b>IFP11BK</b>	<b>IFP12BK</b>	<b>IFP13BK</b>	<b>IFP14BK</b>	<b>IFP16BK</b>	<b>IFP26BK</b>	<b>IFP29BK</b>	<b>IFP212BK</b>
Gray	<b>IFP11GY</b>	<b>IFP12GY</b>	<b>IFP13GY</b>	<b>IFP14GY</b>	<b>IFP16GY</b>	<b>IFP26GY</b>	<b>IFP29GY</b>	<b>IFP212GY</b>
Ivory	<b>IFP11EI</b>	<b>IFP12EI</b>	<b>IFP13EI</b>	<b>IFP14EI</b>	<b>IFP16EI</b>	<b>IFP26EI</b>	<b>IFP29EI</b>	<b>IFP212EI</b>
Office White	<b>IFP11OW</b>	<b>IFP12OW</b>	<b>IFP13OW</b>	<b>IFP14OW</b>	<b>IFP16OW</b>	<b>IFP26OW</b>	<b>IFP29OW</b>	<b>IFP212OW</b>
White	<b>IFP11W</b>	<b>IFP12W</b>	<b>IFP13W</b>	<b>IFP14W</b>	<b>IFP16W</b>	<b>IFP26W</b>	<b>IFP29W</b>	<b>IFP212W</b>

## NS Wallplates without Label Fields

### Single Gang



### Double Gang



Color	1-Port	2-Port	3-Port	4-Port	6-Port	4-Port	6-Port
Black	<b>NSP11BK</b>	<b>NSP12BK</b>	<b>NSP13BK</b>	<b>NSP14BK</b>	<b>NSP16BK</b>	<b>NSP24BK</b>	<b>NSP26BK</b>
Gray	<b>NSP11GY</b>	<b>NSP12GY</b>	<b>NSP13GY</b>	<b>NSP14GY</b>	<b>NSP16GY</b>	<b>NSP24GY</b>	<b>NSP26GY</b>
Ivory	<b>NSP11I</b>	<b>NSP12I</b>	<b>NSP13I</b>	<b>NSP14I</b>	<b>NSP16I</b>	<b>NSP24I</b>	<b>NSP26I</b>
Light Almond	<b>NSP11LA</b>	<b>NSP12LA</b>	<b>NSP13LA</b>	<b>NSP14LA</b>	<b>NSP16LA</b>	<b>NSP24LA</b>	<b>NSP26LA</b>
White	<b>NSP11W</b>	<b>NSP12W</b>	<b>NSP13W</b>	<b>NSP14W</b>	<b>NSP16W</b>	<b>NSP24W</b>	<b>NSP26W</b>

## Angled Wallplates

### Single Gang

Color	4-Port
Black	-
Gray	<b>AFP14G</b>
Ivory	<b>AFP14E</b>
Light Almond	<b>AFP14</b>
White	<b>AFP14W</b>



## Pass-Through Wallplates

### 1-Gang

### 2-Gang

Ivory	<b>NSAV1I</b>	<b>NSAV2I</b>
White	<b>NSAV1W</b>	<b>NSAV2W</b>



## Blank Wallplates

### Standard

Color	1-Gang	2-Gang	3-Gang	4-Gang
Black	<b>NP13BK</b>	<b>NP23BK</b>	<b>NP33BK</b>	<b>NP43BK</b>
Gray	<b>NP13GY</b>	<b>NP23GY</b>	<b>NP33GY</b>	<b>NP43GY</b>
Ivory	<b>NP13I</b>	<b>NP23I</b>	<b>NP33I</b>	<b>NP43I</b>
Light Almond	<b>NP13LA</b>	<b>NP23LA</b>	<b>NP33LA</b>	<b>NP43LA</b>
White	<b>NP13W</b>	<b>NP23W</b>	<b>NP33W</b>	<b>NP43W</b>



### Midsize

Color	1-Gang	2-Gang
Black	<b>NPJ13BK</b>	<b>NPJ23BK</b>
Gray	<b>NPJ13GY</b>	<b>NPJ23GY</b>
Ivory	<b>NPJ13I</b>	<b>NPJ23I</b>
Light Almond	<b>NPJ13LA</b>	<b>NPJ23LA</b>
White	<b>NPJ13W</b>	<b>NPJ23W</b>

Note: Light Almond is the same color as Office White; see color chart on page B2



### Specifications

Keystone:

- Fits all Hubbell keystone connections (AV, data and fiber)

Modular Wallplates:

- IMSS plates available in 1-, 2-, 3- and 4-gang
- Fits most Hubbell iSTATION modules

## Stainless Steel Wallplates, Rear Loading

Single Gang



1-Port



2-Port



3-Port



4-Port



6-Port

Catalog No.

**SSF11**

**SSF12**

**SSF13**

**SSF14**

**SSF16**

## Stainless Steel Wallplates, Rear Loading

Double Gang



4-Port



6-Port



9-Port



12-Port

Catalog No.

**SSF204**

**SSF206**

**SSF209**

**SSF212**

## Stainless Steel Wallplates with Label Fields, Rear Loading

Single Gang



1-Port



2-Port



3-Port



4-Port



6-Port

Catalog No.

**SSFL11**

**SSFL12**

**SSFL13**

**SSFL14**

**SSFL16**

## Stainless Steel Wallplates with Label Fields, Rear Loading

Double Gang



4-Port



6-Port



9-Port



12-Port



6-Port

(1) HD15, keystone

Catalog No.

**SSFL24**

**SSFL26**

**SSFL29**

**SSFL212**

**SSFL26HD15**

## Hubbell iSTATION Stainless Steel Wallplates, Front Loading



1-Gang



2-Gang



3-Gang



4-Gang

Catalog No.

**IMSS1**

**IMSS2**

**IMSS3**

**IMSS4**



### Specifications

- IFP126 is the industry's only decorator wallplate that is UL Listed for power and low-voltage with label fields
- Integrates with all Hubbell keystone connections (AV, data and fiber)
- ISF wallplates are available in 2-, 3-, 4- and 6-port configurations

### Decorator Wallplates, Standard, Nylon

Color	1-Gang	2-Gang	3-Gang	4-Gang	5-Gang	6-Gang
Black	<b>P26BK</b>	<b>P262BK</b>	<b>P263BK</b>	<b>P264BK</b>	<b>P265BK</b>	<b>P266BK</b>
Gray	<b>P26GY</b>	<b>P262GY</b>	<b>P263GY</b>	<b>P264GY</b>	<b>P265GY</b>	<b>P266GY</b>
Ivory	<b>P26I</b>	<b>P262I</b>	<b>P263I</b>	<b>P264I</b>	<b>P265I</b>	<b>P266I</b>
Light Almond	<b>P26LA</b>	<b>P262LA</b>	<b>P263LA</b>	<b>P264LA</b>	<b>P265LA</b>	<b>P266LA</b>
White	<b>P26W</b>	<b>P262W</b>	<b>P263W</b>	<b>P264W</b>	<b>P265W</b>	<b>P266W</b>



### Decorator Wallplates, Midsize, Nylon

Color	1-Gang	2-Gang	3-Gang	4-Gang
Black	<b>PJ26BK</b>	<b>PJ262BK</b>	<b>PJ263BK</b>	<b>PJ264BK</b>
Gray	<b>PJ26GY</b>	<b>PJ262GY</b>	<b>PJ263GY</b>	<b>PJ264GY</b>
Ivory	<b>PJ26I</b>	<b>PJ262I</b>	<b>PJ263I</b>	<b>PJ264I</b>
Light Almond	<b>PJ26LA</b>	<b>PJ262LA</b>	<b>PJ263LA</b>	<b>PJ264LA</b>

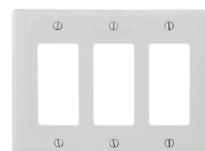

### Decorator Wallplates, Cobra-On

Color	1-Gang	2-Gang	3-Gang	4-Gang
Ivory	<b>NPS26I</b>	<b>NPS262I</b>	<b>NPS263I</b>	<b>NPS264I</b>
Light Almond	<b>NPS26LA</b>	<b>NPS262LA</b>	<b>NPS263LA</b>	<b>NPS264LA</b>
White	<b>NPS26W</b>	<b>NPS262W</b>	<b>NPS263W</b>	<b>NPS264W</b>



### Decorator Cover Wallplates

Finish	1-Gang	2-Gang
Brass	<b>SB26</b>	<b>SB262</b>
Stainless Steel	<b>SS26</b>	<b>SS262</b>



### Decorator Wallplates with Label Fields

Rated for power and low voltage use

Color	1-Gang	2-Gang
Black	-	<b>IMFP2BK</b>
Gray	<b>IFP126GY</b>	<b>IMFP2GY</b>
Ivory	-	<b>IMFP2EI</b>
Office White	<b>IFP126OW</b>	<b>IMFP2OW</b>
White	<b>IFP126W</b>	<b>IMFP2W</b>

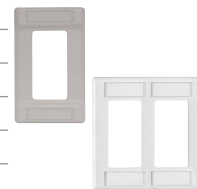

### Decorator Outlet Wallplates, Unloaded

Color	1-Port	2-Port	3-Port	4-Port	6-Port	Color	Blank
Black	<b>NS611BK</b>	<b>NS612BK</b>	<b>NS613BK</b>	<b>NS614BK</b>	<b>NS616BK</b>	Black	<b>NS620BK</b>
Brown	<b>NS611</b>	<b>NS612BN</b>	<b>NS613BN</b>	<b>NS614BN</b>	<b>NS616BN</b>	Brown	-
Gray	<b>NS611GY</b>	<b>NS612GY</b>	<b>NS613GY</b>	<b>NS614GY</b>	<b>NS616GY</b>	Gray	<b>NS620GY</b>
Ivory	<b>NS611I</b>	<b>NS612EI</b>	<b>NS613EI</b>	<b>NS614EI</b>	<b>NS616EI</b>	Ivory	<b>NS620I</b>
Office White	<b>NS611OW</b>	<b>NS612OW</b>	<b>NS613OW</b>	<b>NS614OW</b>	<b>NS616OW</b>	Light Almond	<b>NS620LA</b>
White	<b>NS611W</b>	<b>NS612W</b>	<b>NS613W</b>	<b>NS614W</b>	<b>NS616W</b>	White	<b>NS620W</b>

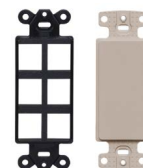

Note: Light Almond is the same color as Office White; see color chart on page B2.



### Specifications



- IFP18OW is the only duplex wallplate with label fields in the industry that is UL Listed for power and low-voltage
- Integrates with all Hubbell keystone connections (AV, data and fiber)

## Duplex Wallplates, Nylon

### Standard

Color	1-Gang	2-Gang	3-Gang	4-Gang
Black	<b>P8BK</b>	<b>P82BK</b>	<b>P83BK</b>	<b>P84BK</b>
Gray	<b>P8GY</b>	<b>P82GY</b>	<b>P83GY</b>	<b>P84GY</b>
Ivory	<b>P8I</b>	<b>P82I</b>	<b>P83I</b>	<b>P84I</b>
Light Almond	<b>P8LA</b>	<b>P82LA</b>	<b>P83LA</b>	<b>P84LA</b>
White	<b>P8W</b>	<b>P82W</b>	<b>P83W</b>	<b>P84W</b>

### Midsize

Color	1-Gang	2-Gang
Black	<b>PJ8BK</b>	<b>PJ82BK</b>
Gray	<b>PJ8GY</b>	<b>PJ82GY</b>
Ivory	<b>PJ8I</b>	<b>PJ82I</b>
Light Almond	<b>PJ8LA</b>	<b>PJ82LA</b>
White	<b>PJ8W</b>	<b>PJ82W</b>

## Duplex Wallplates, Stainless Steel

Finish	1-Gang	2-Gang
Brass	<b>SB8</b>	<b>SB82</b>
Stainless Steel	<b>SS8</b>	<b>SS82</b>

## IFP Duplex Wallplate with Label Fields

Color	1-Gang
Office White	<b>IFP18OW</b>

## Duplex 106 Outlet Wallplates

Color	2-Port	4-Port
Black	<b>BR106B</b>	<b>Q106B</b>
Gray	<b>BR106G</b>	<b>Q106G</b>
Ivory	<b>BR106E</b>	<b>Q106E</b>
Office White	<b>BR106C</b>	<b>Q106O</b>
White	<b>BR106W</b>	<b>Q106W</b>

Note: Light Almond is the same color as Office White; see color chart on page B2.



### Specifications

- The sliding cover provides protection and longer life
- Staggered, angled openings provide proper cable exit and bend radius
- Two methods to secure cover: screw, latch or both
- Indoor or NEMA 3R weather-proof grade

## Secure-IT Wallplates, Tamper-Resistant

Color	Face Plate 1-Gang/4-Port
Black	<b>TPF1BK</b>
Gray	<b>TPF1GY</b>
Office White	<b>TPF1OW</b>
White	<b>TPF1W</b>



## Secure-IT Wallplates, Weather Proof

Color	Face Plate 1-Gang/4-Port
Gray	<b>TWPF1GY</b>



## Box Eliminator

Description	1-Gang
Single gang box eliminator used in place of an electrical box; secures to a drywall opening, providing a means to mount a single gang plate	<b>BRBE1</b>



## Stainless Steel Wall Mount Phone Wallplates, Single Gang

Description	Flush Jack	Recessed Jack
USOC jack, RJ25, 6-position	<b>SPUF</b>	<b>SPUR</b>
Category 5e jack, RJ45, 8-position	<b>SP5EF</b>	<b>SP5ER</b>
Category 6 jack, RJ45, 8-position	<b>SP6F</b>	<b>SP6R</b>
10 Gig jack, RJ45, 8-position	<b>SP10GF</b>	<b>SP10GR</b>
Blank plate	<b>P630S1G</b>	







### Specifications

- Work area and individual port identification labeling
- FP plate positions connectivity outside the furniture channel maximizing internal capacity

## Furniture Wallplates (Steelcase®, Haworth®, HON®, Knoll®, etc.)

Opening size: 2.71" x 1.38"



Color	2-Port	4-Port	4-Port Inline
Black	<b>FP2BK</b>	<b>FP4BK</b>	<b>FP4BBK</b>
Brown	<b>FP2BN</b>	<b>FP4BN</b>	-
Gray	<b>FP2GY</b>	<b>FP4GY</b>	<b>FP4BGY</b>
Office White	<b>FP2OW</b>	<b>FP4OW</b>	<b>FP4BOW</b>
White	<b>FP2W</b>	<b>FP4W</b>	<b>FP4BW</b>

## Furniture Reducing Adapter Plate (Herman Miller®)

May be used with the FP2 or FP4 Series furniture plates only for Herman Miller applications; opening size: 2.982" x 1.882"



Color	Catalog No.
Black	<b>HMRBBK</b>
Gray	<b>HMRBGY</b>

### FP2 and FP4 Opening Size

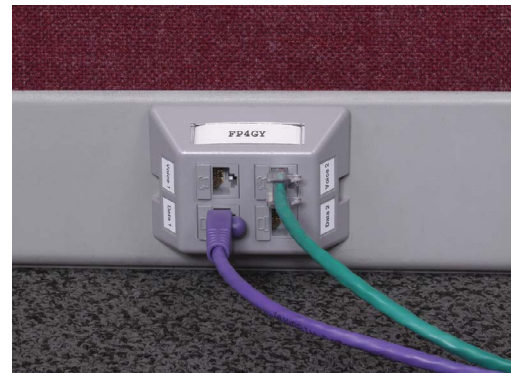
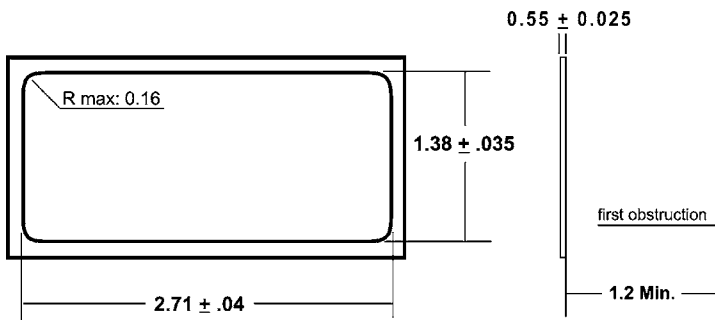

Steelcase is a registered trademark of Steelcase, Inc. Haworth is a registered trademark of Haworth, Inc. HON is a registered trademark of the HON Company. Knoll is a registered trademark of Knoll, Inc. Herman Miller is a registered trademark of Herman Miller, Inc.

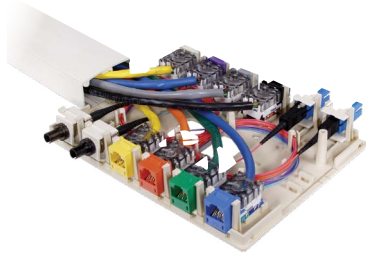

### Specifications

- Fiber storage in 4-, 6- and 12-port versions
- 4- and 6-port versions have ratcheting tabs for adjustable furniture mounting
- 1-, 2-, 4-, 6- and 12-port configurations
- Plenum versions available

### HSB Surface Mount Boxes



Color	1-Port	2-Port	4-Port	6-Port	12-Port
Black	<b>HSB1BK</b>	<b>HSB2BK</b>	<b>HSB4BK</b>	<b>HSB6BK</b>	<b>HSB12BK</b>
Gray	<b>HSB1GY</b>	<b>HSB2GY</b>	<b>HSB4GY</b>	<b>HSB6GY</b>	<b>HSB12GY</b>
Ivory	<b>HSB1EI</b>	<b>HSB2EI</b>	<b>HSB4EI</b>	<b>HSB6EI</b>	<b>HSB12EI</b>
Office White	<b>HSB1OW</b>	<b>HSB2OW</b>	<b>HSB4OW</b>	<b>HSB6OW</b>	<b>HSB12OW</b>
White	<b>HSB1W</b>	<b>HSB2W</b>	<b>HSB4W</b>	<b>HSB6W</b>	<b>HSB12W</b>

Note: ISB surface mount boxes are not compatible with SJ shielded jacks

### UL Plenum Rated HSB Surface Mount Boxes



Color	1-Port	2-Port
Black	<b>HSB1BKP</b>	<b>HSB2BKP</b>
Gray	<b>HSB1GYP</b>	<b>HSB2GYP</b>
Ivory	<b>HSB1EIP</b>	<b>HSB2EIP</b>
Office White	<b>HSB1OWP</b>	<b>HSB2OWP</b>
White	<b>HSB1WP</b>	<b>HSB2WP</b>

Note: ISB surface mount boxes are not compatible with SJ shielded jacks remove - text no longer applicable

### Jack and Surface Box Ceiling Bracket

Attaches to drop wire/rod to provide two equipment outlets above the ceiling for WAP, camera, and IoT applications

Description	Catalog No.
2-port ceiling connectivity bracket	<b>CB2</b>



### Non-Metallic Raceway Compatibility Chart

Series	PP	PL	PW	PB
HSB1	✓			✓*
HSB2	✓			✓*
HSB4	✓	✓	✓	✓*
HSB6	✓	✓	✓	✓*
HSB12	✓	✓	✓	✓*

\*Use PB3REDA transition fitting

- PP1 = PREMISETRAK® Latching Raceway
- PL1 = LANTRAK® Latching Raceway
- PW2 = WALLTRAK® Latching Raceway
- PB2 = BASETRAK® Non-Latching Raceway
- PB3 = BASETRAK Non-Latching Raceway
- PS3 = SUPER BASETRAK® Non-Latching Raceway

See Section S for Raceway product information

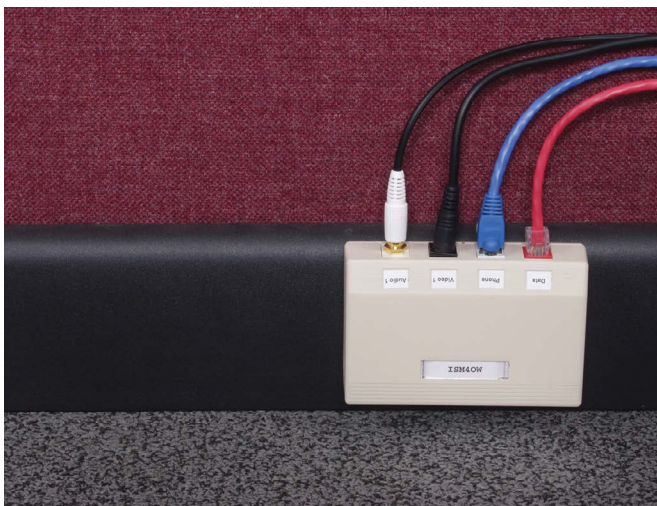

See color chart on page B2.

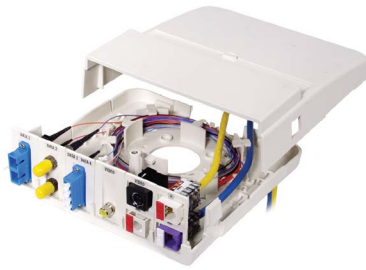

### Specifications

- Multimedia compatible
- AMO Capacities
  - 12 Snap Fit connectors
  - 12 fibers (ST or SC)
  - 24 fibers (LC quad)
- UL94-V0

## AMO Base Unit Housing

Office White	
Description	Catalog No.
Housing with six (6) bracket locations, unloaded	<b>AMO</b>



## AMO Adapter Brackets

Office White	
Description	Catalog No.
ST-style adapter, phosphor bronze, 2 included	<b>AMOBST2</b>
Blank adapter, 10-pack	<b>AMOBL10</b>
Single jack adapter, 10-pack	<b>AMOBJ10</b>
Dual jack adapter, 10-pack	<b>AMOB2J10</b>

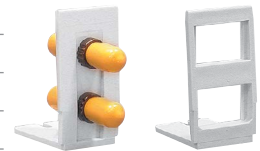

## AMO Adapter Brackets, SC and LC

Description	Color	Catalog No.
SC duplex adapter, phosphor bronze	Office White/Blue	<b>AMOBSCD</b>
LC quad adapter, phosphor bronze, blue	Office White/Blue	<b>AMOLCQSBL</b>
SC duplex adapter, zirconia	Office White/Aqua	<b>AMOBSCDSAQ</b>
LC quad adapter, zirconia	Office White/Aqua	<b>AMOLCQSAQ</b>
LC quad adapter, zirconia	Office White/Beige	<b>AMOLCQSBE</b>



## OFPPL Base Unit Housing and Bracket

Description	Catalog No.
Office white housing, cover and mounting accessories	<b>OFPPL</b>
OFP bracket with 2 ST couplers, phosphor bronze	<b>OFPBST2</b>
OFP bracket, blank, 10-pack	<b>OFPBB10</b>



Note: SC duplex and LC quad connectors mount directly to the OFPPL base

Note: Minimum order quantities apply; see pages F13–F16 for more AV connectors and bulk connector options. See color chart on page B2.



### Specifications

- Suitable for multimedia applications
- Compatible with HJ, XJ and SF style AV and fiber connectors

## UK-Style Wallplates and Modules

Description	Qty.	Catalog No.
Flat frame, 1-gang, 50 x 50mm	80-pack	<b>HBP50</b>
Flat frame, 2-gang, 100 x 50mm	50-pack	<b>HBP100</b>
Shuttered, unloaded, 50 x 25mm	125-pack	<b>HBM1</b>
Angled, shuttered, unloaded, 50 x 25mm	100-pack	<b>HBM1A</b>
Blanking plate, 50 x 25mm	50-pack	<b>HBM1B</b>



## UK LJ6C-Style Wallplates and Modules

Description	Qty.	Catalog No.
Shuttered, unloaded, 37 x 22.5mm (LJ6C)	100-pack	<b>HLJ6C</b>
Angled, shuttered, unloaded, 37 x 22.5mm (LJ6C)	100-pack	<b>HLJ6CA</b>
Flat frame, 1-gang, 2-port (LJ6C)	80-pack	<b>HLJ6CP2</b>
Flat frame, 2-gang, 4-port (LJ6C)	40-pack	<b>HLJ6CP4</b>



## French-Style Wallplates and Modules

Description	Qty.	Catalog No.
Single module, unloaded, 45 x 45mm	100-pack	<b>HFM1</b>
Dual module, unloaded, 45 x 45mm	100-pack	<b>HFM2</b>
Angled, dual module, unloaded, 45 x 45mm	100-pack	<b>HFM2A2</b>
Flat frame, 1-gang, 45 x 45mm	80-pack	<b>HFP45</b>
Flat frame, 1-gang, 90 x 45mm	25-pack	<b>HFP90</b>



## Asian-Style Wallplates

Single Gang	1-Port Plate, Unloaded	2-Port Plate, Unloaded	4-Port Plate
Flat frame, 86 x 86mm	<b>BPS11</b>	<b>BPS12</b>	-
Bevelled, 86 x 86mm	<b>BPS11A</b>	<b>BPS12A</b>	-
Flat frame, 86 x 86mm	<b>BPC11</b>	<b>BPC12</b>	<b>BPC14</b>
Angled, 86 x 86mm	<b>BPC11A</b>	<b>BPC12A</b>	-



## Australian Clipsal® Style Module

Description	Qty.	Catalog No.
Keystone module	100-pack	<b>CKM100</b>

Clipsal® is a registered trademark of Clipsal Australia Pty Ltd. and/or Schneider Electric.



### Specifications

- Gold plated contacts
- Wire map label provided
- Easy latch actuation

## Splitting Y Adapters

Converts a T568B wired RJ45 jack by splitting Pairs 1, 2, and 3 to first 6 positions of Jack 1, and Pair 4 to positions 4 and 5 of Jack 2.

Catalog No. **BR851341B**

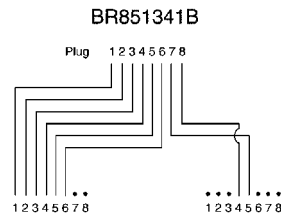

Converts a T568B wired RJ45 jack into two 2-pair jacks. Designed for connecting two pieces of voice, data or ancillary equipment.

Catalog No. **BR851241A**

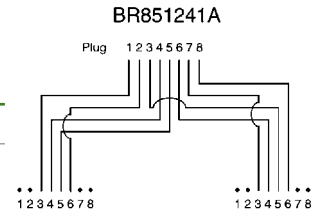

Converts a T568B wired RJ45 jack to a voice wired application (Pairs 1 and 4) Jack 1, and a 10/100BASE-T application (Pairs 2 and 3) wired 8-position Jack 2.

Catalog No. **BR851A**

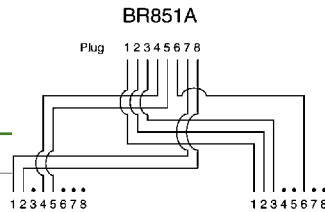

Converts a T568B wired RJ45 jack to (2) 10/100BASE-T wired RJ45 jacks. Pairs 2 and 3 are split to Jack 1, and Pairs 1 and 4 are split to Jack 2.

Catalog No. **BR851D**

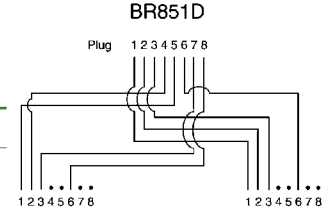

## Bridging Y Adapters

Provides (2) RJ45 4-pair jacks in a parallel wiring formation, providing two access points to the circuit, adding a common station or in a daisy chain application.

Catalog No. **BR851B**

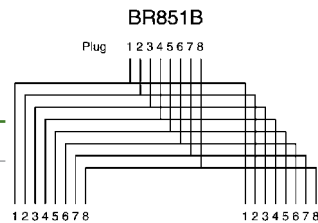

# COPPER

## Cross Connect

Hubbell's cross connect products lead the industry in innovation, efficiency and component performance. Hubbell's patch panels and blocks are designed to exceed current industry standards and provide a foundation for future applications.

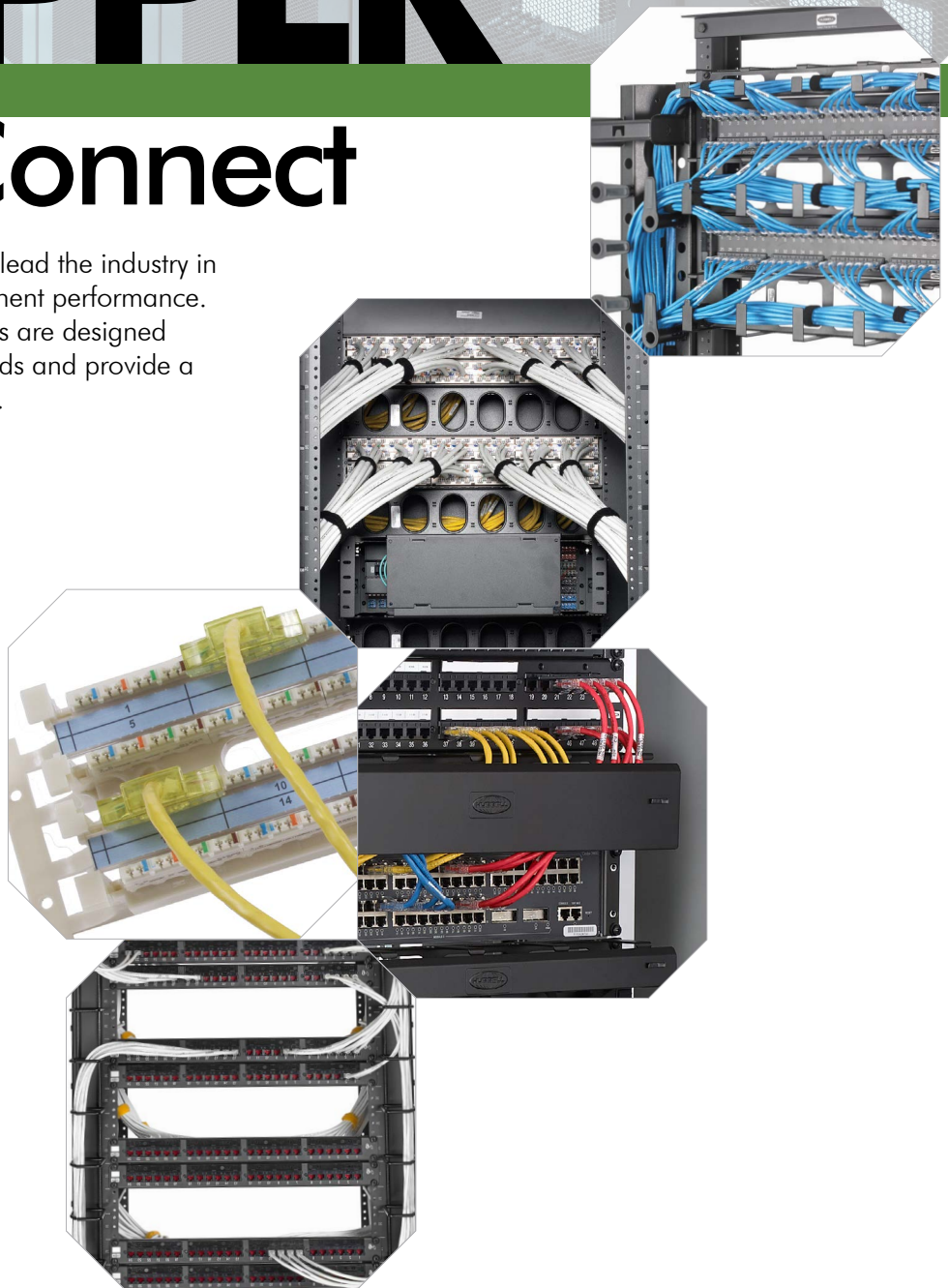

# Index

NEXTSPEED® Ascent Category 6A Panel Kits .....	C3
NEXTSPEED® Ascent Category 6A Component .....	C4
NEXTSPEED® Category 6 Component Punch Down Panels .....	C5
NEXTSPEED® Category 5e Component Punch Down Panels.....	C6
Hubbell iSTATION Multimedia and Keystone Patch Panels.....	C7
6-110 Connecting Block System .....	C9
110 Connecting Block System.....	C10
Rack Mount and Wall Mount Kits .....	C11
Cross Connect Blocks.....	C12



### Performance

Individual jack modules provide superior ANEXT suppression and consistent NEXT performance.

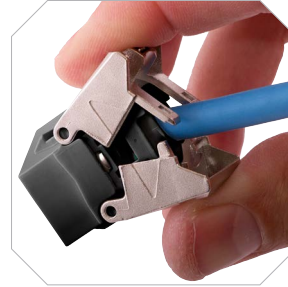

### COBRA-LOCK™ Termination

Jack body terminates all wires at once and actively retains termination integrity.

### Specifications



- Exceeds TIA 568.2-D and ISO/IEC 11801 component requirements
- Short links (less than 10M) supported
- Enhanced common mode design eliminates residual and reflected NEXT and ANEXT
- Designed and tested for 1.5A of continuous current per pair

### Standards/Listings/Verifications

- ANSI/TIA 568.2-D Category 6A component
- Category 6A component in Class E<sub>A</sub> cabling, ISO/IEC 11801, IEC 60603-7-41
- Third Party tested for ANSI/TIA 568.2-D requirements Component/Link/Channel
- Mechanical: Verified to ANSI/TIA 568.2-D
- UL Listed 1863, UL 94 V-0 Flammability Rating
- ISO9001-2008 Manufacturing Process



### Identification

Integrated port and panel labeling, simplifies ANSI/TIA 606-C compliance.



### Complete One-Part Solution

These kits come with jacks, cable management bars, labels and hardware.



## NEXTSPEED® Ascent Category 6A Patch Panel Kits

Includes: HJU6ABK jacks, cable management bar(s), and rack screws

Color	Width Inches (mm)	Height Inches (mm)	Ports	Rack Units	Catalog No.
Black	19" (483)	1.75" (45)	24	1	<b>HPJ6A24</b>
		3.50" (89)	48	2	<b>HPJ6A48</b>



Note: Versions without cable management bar available; HP6A24E and HP6A48E

## NEXTSPEED® Ascent Category 6A Angled Patch Panel Kits

Includes: HJU6ABK jacks, cable management bar(s), and rack screws

Color	Width Inches (mm)	Height Inches (mm)	Ports	Rack Units	Catalog No.
Black	19" (483)	1.75" (45)	24	1	<b>HPJ6A24A</b>
		3.50" (89)	48	2	<b>HPJ6A48A</b>



Note: Angled panel protrudes 4.46" from the plane of the rack. One extra inch of space is recommended between the door and panel angle.

## UDX Super High-Density Panel, Unloaded

Type	Color	Width Inches (mm)	Height Inches (mm)	Ports	Rack Units	Catalog No.
Flat	Black	19" (483)	1.75" (45)	48	1	<b>UDX48E1U</b>
Angled	Black	19" (483)	1.75" (45)	48	1	<b>UDX48A1U</b>



Note: Only accept HXJ/HJ6A jacks

## HPJ Multimedia Jack Panels, Unloaded

Type	Color	Width Inches (mm)	Height Inches (mm)	Ports	Rack Units	Catalog No.
Flat	Black	19" (483)	1.75" (45)	24	1	<b>HPJ24</b>
			3.50" (89)	48	2	<b>HPJ48</b>
			5.25" (133)	72	3	<b>HPJ72</b>
	White	19" (483)	1.75" (45)	24	1	<b>HPJ24W</b>
			3.50" (89)	48	2	<b>HPJ48W</b>
			5.25" (133)	72	3	<b>HPJ72W</b>
Angled	Black	19" (483)	1.75" (45)	24	1	<b>HPJ24A</b>
			3.50" (89)	48	2	<b>HPJ48A</b>
89D	Black	–	–	12	–	<b>HPJ1289*</b>



\*Pre-mounted on an 89D bracket

## Rear Cable Management Bars

Type	Description	Catalog No.
19" Rack Mount	Cable management bar and screws	<b>CMBR</b>
	Cable management bar, straight, with screws	<b>ECMBRS</b>
	Cable management bar, 3" with screws	<b>ECMBR3</b>
	Cable management bar, 6" with screws	<b>ECMBR6</b>
Panel Mount	Cable management bar	<b>HPRCMB</b>



## Labels for NEXTSPEED® Patch Panels

Description	Catalog No.
Printable front, 6-port, 4800-pack	<b>HPJLBL4800</b>

Note: Download template at [hubbell.com/hubbellpremisewiring/en/labeling](http://hubbell.com/hubbellpremisewiring/en/labeling)

## NEXTSPEED® Category 6 Patch Panels

Includes: cable management bar(s), stuffer caps and rack screws

Color	Width Inches (mm)	Height Inches (mm)	Ports	Rack Units	Catalog No.
Black	19" (483)	1.75" (45)	24	1	<b>HP624</b>
		3.50" (89)	48	2	<b>HP648</b>
		7.00" (178)	96	4	<b>HP696</b>
White	19" (483)	1.75" (45)	24	1	<b>HP624W</b>
		3.50" (89)	48	2	<b>HP648W</b>



Note: Versions without cable management bar available; HP624E and HP648E

## NEXTSPEED® Category 6 Angled Patch Panels

Includes: cable management bar(s), stuffer caps and rack screws

Color	Width Inches (mm)	Height Inches (mm)	Ports	Rack Units	Catalog No.
Black	19" (483)	1.75" (45)	24	1	<b>HP624A</b>
		3.50" (89)	48	2	<b>HP648A</b>



Note: HP6xxA angled panel protrudes 4.46" from the plane of the rack. Hubbell recommends one (1) extra inch of space between the door and panel angle.

## NEXTSPEED® Ascent Category 6 Surface Mount Panel

Description	Catalog No.
12-port, Category 6, universal, 89D	<b>HP612</b>



## Rear Cable Management Bars

Type	Description	Catalog No.
19" rack mount	Cable management bar and screws	<b>CMBR</b>
	Cable management bar, straight, with screws	<b>ECMBRS</b>
	Cable management bar, 3" with screws	<b>ECMBR3</b>
	Cable management bar, 6" with screws	<b>ECMBR6</b>
HPxXX panel mount	Cable management bar	<b>HPRCMB</b>



## Labels for NEXTSPEED® Patch Panels

Description	Catalog No.
Printable front, 6-port, 4800-pack	<b>HPLBL4800</b>

Note: Download label template at [hubbell.com/hubbellpremisewiring/en/labeling](http://hubbell.com/hubbellpremisewiring/en/labeling)

## Termination Caps

Description	Catalog No.
12-pack	<b>HPSC12</b>

## NEXTSPEED® Category 5e Patch Panels

Includes: cable management bar(s), stuffer caps and rack screws

Color	Width Inches (mm)	Height Inches (mm)	Ports	Rack Units	Catalog No.
Black	19" (483)	1.75" (45)	24	1	<b>HP5E24</b>
		3.50" (89)	48	2	<b>HP5E48</b>
		7.00" (178)	96	4	<b>HP5E96</b>
White	19" (483)	1.75" (45)	24	1	<b>HP5E24W</b>
		3.50" (89)	48	2	<b>HP5E48W</b>

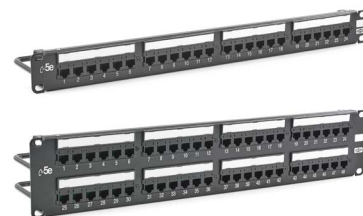

Note: Versions without cable management bar available; HP5E24E and HP5E48E

## NEXTSPEED® Category 5e Angled Patch Panels

Includes: cable management bar(s), stuffer caps and rack screws

Color	Width Inches (mm)	Height Inches (mm)	Ports	Rack Units	Catalog No.
Black	19" (483)	1.75" (45)	24	1	<b>HP5E24A</b>
		3.50" (89)	48	2	<b>HP5E48A</b>



Note: HP6xxA angled panel protrudes 4.46" from the plane of the rack. Hubbell recommends one (1) extra inch of space between the door and panel angle.

## NEXTSPEED® Ascent Category 5e Surface Mount Panel

Description	Catalog No.
12-port, Category 5e, universal, 89D	<b>HP5E12</b>



## Rear Cable Management Bars

Type	Description	Catalog No.
19" Rack Mount	Cable management bar and screws	<b>CMBR</b>
	Cable management bar, straight, with screws	<b>ECMBRS</b>
	Cable management bar, 3" with screws	<b>ECMBR3</b>
	Cable management bar, 6" with screws	<b>ECMBR6</b>
HPxx Panel Mount	Cable management bar	<b>HPRCMB</b>



## Labels for NEXTSPEED® Patch Panels

Description	Catalog No.
Printable front, 6-port, 4800-pack	<b>HPLBL4800</b>

Note: Download label template at [hubbell.com/hubbellpremisewiring/en/labeling](http://hubbell.com/hubbellpremisewiring/en/labeling)

## Termination Caps

Description	Catalog No.
12-pack	<b>HPSC12</b>



### Capacity

Ideal solution where rack space is at an absolute premium, add-as-you-go flexibility, mixed jack performance, and color-coding are desired.

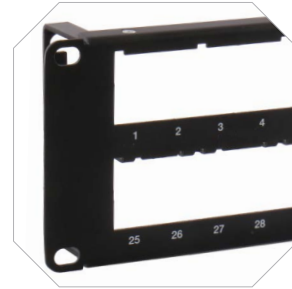

### Durability

Metal rolled edge construction eliminates flex.

### Specifications



- High density form factor saves space in the datacenter
- Fits all Hubbell HXJ and HJ jacks
- Opens up rack real-estate
- Color coding: jacks are available in 14 different colors for application differentiation

### Specifications

- Panel material: cold rolled steel
- Durable, black powder coat finish

### Standards/Listings/Verifications

- Complies with CEA-310-E rack mount standard
- ANSI/TIA 606-C
- UL Listed 1863



### Keystone Design

Front- or rear-loading on HPJ Series simplifies installation, enables moves, adds and changes, and provides migration path.



### Integration Labeling

Integrated label fields on HPJ Series accept office printable label strips.

## UDX Super High-Density Panel, Unloaded

Type	Color	Width Inches (mm)	Height Inches (mm)	Ports	Rack Units	Catalog No.
Flat	Black	19" (483)	1.75" (45)	48	1	<b>UDX48E1U</b>
Angled	Black	19" (483)	1.75" (45)	48	1	<b>UDX48A1U</b>



Note: Only accept HXJ/HJ6A jacks

## HPJ Multimedia Jack Panels, Unloaded

Type	Color	Width Inches (mm)	Height Inches (mm)	Ports	Rack Units	Catalog No.
Flat	Black	19" (483)	1.75" (45)	24	1	<b>HPJ24</b>
			3.50" (89)	48	2	<b>HPJ48</b>
			5.25" (133)	72	3	<b>HPJ72</b>
Angled	Black	19" (483)	1.75" (45)	24	1	<b>HPJ24A</b>
			3.50" (89)	48	2	<b>HPJ48A</b>
			5.25" (133)	72	3	<b>HPJ72A</b>
89D	Black	–	–	12	–	<b>HPJ1289*</b>



\*Pre-mounted on an 89D bracket

## Rear Cable Management Bars

Description	Catalog No.
HPW panel mount for HPJ Series	<b>HPRCMB</b>
UDX panel mount	<b>RCMB</b>



## AV Panels, Unloaded

Type	Color	Width Inches (mm)	Height Inches (mm)	Capacity	Catalog No.
Flat	Black	19" (483)	3.50" (89)	8-Gang Decorator	<b>HPD8</b>
			3.50" (89)	(12) iSTATION module units	<b>HP12IMU</b>



## Shielded Patch Panels, Unloaded

Includes cable management bar and grounding strap

Type	Color	Width Inches (mm)	Height Inches (mm)	Ports	Rack Units	Catalog No.
Flat	Black	19" (483)	1.75" (45)	24	1	<b>HPJS24</b>
			3.50" (89)	48	2	<b>HPJS48</b>
Angled	Black	19" (483)	1.75" (45)	24	1	<b>HPJS24A</b>
			3.50" (89)	48	2	<b>HPJS48A</b>



Note: Shielded jacks sold separately; see page B4

## Labels for HPJ Series Patch Panels

Description	Qty	Catalog No.
Printable labels for HPJ Panels, 6-port	4800-pack	<b>HPJLBL4800</b>
Replacement 6-port module and label holder for HPJ Series, Black	1	<b>HPJ6M</b>

Note: Not for HPJS or UDX Series; download label template at [hubbell.com/hubbellpremisewiring/en/labeling](http://hubbell.com/hubbellpremisewiring/en/labeling)

## Field Termination Kits, 6-110

Description	Catalog No.
6-110/64-pair field termination kit with standoff legs	<b>6110FTK64WL</b>
6-110/64-pair field termination kit without standoff legs	<b>6110FTK64NL</b>
6-110/192-pair field termination kit with standoff legs	<b>6110FTK192WL</b>



## Termination Tool, 6-110/4-Pair

Description	Catalog No.
Termination tool, 4-pair, 6-110 (includes head and blades)	<b>6110MPPDT</b>
Replacement tool head, 6-110 (includes blades)	<b>6110MPPDT1</b>

Note: 6-110 tool is not compatible with 1-punch termination tool.



## Field Terminated Patch Plugs

Includes (1) patch plug base, (1) patch plug cover, and (1) cable tie

Description	Catalog No.
Category 6, 6-110, 4-pair, yellow	<b>6110FPP4PR</b>



## Factory Terminated Patch Cords

Color: Yellow



Length	6-110 to 6-110	6-110 to RJ45 (T568B)
3'	-	<b>6119PCL3</b>
5'	-	<b>6119PCL5</b>
7'	<b>6110PCL7</b>	<b>6119PCL7</b>
9'	-	<b>6119PCL9</b>

## Connecting Blocks, 6-110/4-Pair

Description	Catalog No.
Connecting blocks, 6-110/4-pair	<b>6110CB4PR10</b>



## Hubbell Labeling Solutions, Cross Connect, 6-110/110

The Hubbell labeling solution 110 laser-printable label sheets and covers can be mounted between each wiring channel to identify individual station ports or pair counts.

Description	Color	Catalog No.
Laser-printable label sheets, 10-pack	White	<b>XPL11010W</b>
	Yellow	<b>XPL11010Y</b>
	Blue	<b>XPL11010B</b>



## Wiring Blocks, 110

With removable standoff legs

Description	Catalog No.
110/50-pair	<b>110BLK50BWL</b>
110/100-pair	<b>110BLK100BWL</b>
110/300-pair	<b>110BLK300BWL</b>



## Field Termination Kits, 110

Description	With	Catalog No.
110/50-pair	4-pair blocks	<b>110BLK50FTK4</b>
	5-pair blocks	<b>110BLK50FTK5</b>
110/100-pair	4-pair blocks	<b>110BLK100FTK4</b>
	5-pair blocks	<b>110BLK100FTK5</b>
110/300-pair	4-pair blocks	<b>110BLK300FTK4</b>
	5-pair blocks	<b>110BLK300FTK5</b>

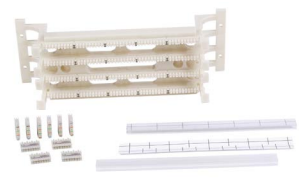

## Connecting Blocks, 110

110 connecting blocks are terminated to the 110 wiring blocks using the 110/5-pair termination tool; available in 4- and 5-pair sizes



Description	Catalog No.
110/4-pair, 10-pack	<b>110CB4PR10</b>
110/5-pair, 10-pack	<b>110CB5PR10</b>

## Hubbell Labeling Solutions, Cross Connect, 6-110/110

The Hubbell labeling solution 110 laser-printable label sheets and covers can be mounted between each wiring channel to identify individual station ports or pair counts.

Description	Color	Catalog No.
Laser-printable label sheets, 10-pack	White	<b>XPL11010W</b>
	Yellow	<b>XPL11010Y</b>
	Blue	<b>XPL11010B</b>



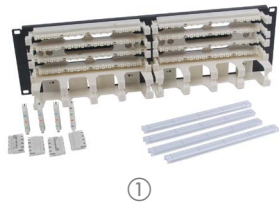

①

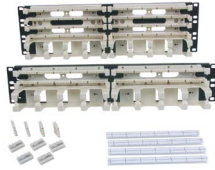

②

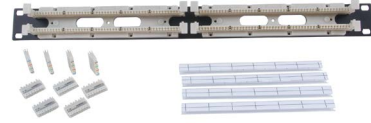

③

## Rack Mount Kits, 6-110

### Category 6

Pairs	Rack Units	Troughs	Catalog No.
128-pair	3U	With	① <b>611ORM1</b>
	2U	Without	<b>611ORM1NT</b>

## Rack Mount Kits, 110

### Category 5e, with cable management

Pairs	Rack Units	Connecting Blocks	Catalog No.
100-pair	2U	4-pair	② <b>110RM14</b>
		5-pair	<b>110RM15</b>
200-pair	3U	4-pair	<b>110RM24</b>
		5-pair	<b>110RM25</b>

### Category 5e, without cable management

100-pair	1U	4-pair	③ <b>110RM14NT</b>
		5-pair	<b>110RM15NT</b>
200-pair	2U	4-pair	<b>110RM24NT</b>
		5-pair	<b>110RM25NT</b>

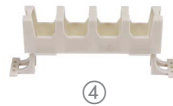

④



⑤

## Wall Mount Kits, 6-110/110

### Kit Contents/Quantities:

6-110 Kit	110 Kit	Item
1	1	Wall mount tower frame
1	1	Bottom cable trough
3	–	6-110/64-pair wiring blocks without legs
–	3	100-pair wiring blocks without legs
48	–	6-110/4-pair connecting blocks
–	60	110/4-pair connecting blocks
–	12	110/5-pair connecting blocks
3	3	Cable management troughs without legs
6	6	Clear label holders
6	6	White paper designation strips

### Category 6 Kit

Description	Catalog No.
6-110/192-pair	<b>6110WMK</b>

### Category 5e Kit

Description	Catalog No.
110/300-pair	<b>110WMK</b>

## Cable Management Troughs

Description	Catalog No.
With legs	④ <b>110TRA</b>
Without legs	⑤ <b>110TRB</b>





## Modular 66 Cross Connect Blocks, 66M

Description	Block Size	Capacity	Catalog No.
66M block, Category 5 with cover	4 x 50	50-pair	<b>HPW66M150C5</b>
66M block	4 x 25	25-pair	① <b>HPW66M125</b>
	4 x 50	50-pair	② <b>HPW66M150</b>
66M cover	–	–	<b>HPW66MCVR</b>

## Modular 66 Cross Connect Blocks, 66B

Description	Block Size	Capacity	Catalog No.
66B block, split (3x), with cover	6 x 6	6-pair	③ <b>HPW66B36</b>
66B block cover for HPW66B 425 + 350	–	–	<b>HPW66BCVR</b>
66M block	6 x 12	6-pair	④ <b>HPW66B16</b>
66B block 25-pair, split (4x)	6 x 50	25-pair	<b>HPW66B425</b>
66B block 50-pair, split (4x)	6 x 50	50-pair	<b>HPW66B350</b>

## Modular 66 Cross Connect Block Accessories

Description	Catalog No.
Cable routing spool without screw	<b>HPW66SPLA</b>
Cable routing spool with screw	⑤ <b>HPW66SPLB</b>
89B bracket (use to mount 66M series blocks)	<b>HPW89B</b>
89D bracket (use to mount 66M series blocks)	⑥ <b>HPW89D</b>
Backboard (blue, for 89D and 89B brackets); includes (2) 89B brackets as shown	⑦ <b>HPW66BB</b>

# COPPER

## Cords & Assemblies

Hubbell cable assemblies are manufactured with top quality components and are tuned with Hubbell jacks, patch panels and cable, creating a superior end-to-end system. Hubbell enterprise patch cords are constructed with high performance patch cable and are third party verified and 100% performance tested, assuring the highest quality, most reliable patch cord in the industry.



# Index

NEXTSPEED® Ascent Category 6A Patch Cords ..... D3  
NEXTSPEED® Ascent Cat 6A Shielded and SecureIT™ Patch Cords ..... D4  
NEXTSPEED® Category 6 Patch Cords ..... D5  
NEXTSPEED® Category 6 Shielded and SecureIT™ Patch Cords ..... D6  
NEXTSPEED® Category 5e Patch Cords ..... D7  
BIDnet Pre-Terminated Copper Trunk Assemblies ..... D8

Color Chart:

 Black	 Gray	 Orange	 Purple	 White
 Blue	 Green	 Pink	 Red	 Yellow

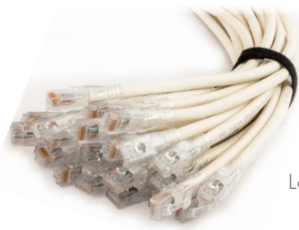

24-Piece Bulk Pack

Low Diameter Series



### Common Specifications

- Third party ETL verified Category 6A component
- Plug optimized for high density switch ports
- 10-gigabit application assurance
- Qualified to 150% of 802.3bt PoE current level
- 100% performance tested

### Low Diameter Cords

- Over 50% cross sectional area reduction improved air flow
- 63% improved bend radius
- Maximum channel with PoE: 131ft (40m)

## NEXTSPEED® Ascent High Flex Standard Category 6A Patch Cords

Nominal O.D. 0.290"; single pack; 24-piece bulk pack available up to 15' (add X24 to Catalog Number)

Length	Black	Blue	Gray	Green	Orange
1'	<b>HC6ABK01</b>	<b>HC6AB01</b>	<b>HC6AGY01</b>	<b>HC6AGN01</b>	<b>HC6AOR01</b>
3'	<b>HC6ABK03</b>	<b>HC6AB03</b>	<b>HC6AGY03</b>	<b>HC6AGN03</b>	<b>HC6AOR03</b>
5'	<b>HC6ABK05</b>	<b>HC6AB05</b>	<b>HC6AGY05</b>	<b>HC6AGN05</b>	<b>HC6AOR05</b>
7'	<b>HC6ABK07</b>	<b>HC6AB07</b>	<b>HC6AGY07</b>	<b>HC6AGN07</b>	<b>HC6AOR07</b>
10'	<b>HC6ABK10</b>	<b>HC6AB10</b>	<b>HC6AGY10</b>	<b>HC6AGN10</b>	<b>HC6AOR10</b>
15'	<b>HC6ABK15</b>	<b>HC6AB15</b>	<b>HC6AGY15</b>	<b>HC6AGN15</b>	<b>HC6AOR15</b>
20'	<b>HC6ABK20</b>	<b>HC6AB20</b>	<b>HC6AGY20</b>	<b>HC6AGN20</b>	<b>HC6AOR20</b>
25'	<b>HC6ABK25</b>	<b>HC6AB25</b>	<b>HC6AGY25</b>	<b>HC6AGN25</b>	<b>HC6AOR25</b>
Length	Pink	Purple	Red	White	Yellow
1'	<b>HC6APK01</b>	<b>HC6AP01</b>	<b>HC6AR01</b>	<b>HC6AW01</b>	<b>HC6AY01</b>
3'	<b>HC6APK03</b>	<b>HC6AP03</b>	<b>HC6AR03</b>	<b>HC6AW03</b>	<b>HC6AY03</b>
5'	<b>HC6APK05</b>	<b>HC6AP05</b>	<b>HC6AR05</b>	<b>HC6AW05</b>	<b>HC6AY05</b>
7'	<b>HC6APK07</b>	<b>HC6AP07</b>	<b>HC6AR07</b>	<b>HC6AW07</b>	<b>HC6AY07</b>
10'	<b>HC6APK10</b>	<b>HC6AP10</b>	<b>HC6AR10</b>	<b>HC6AW10</b>	<b>HC6AY10</b>
15'	<b>HC6APK15</b>	<b>HC6AP15</b>	<b>HC6AR15</b>	<b>HC6AW15</b>	<b>HC6AY15</b>
20'	<b>HC6APK20</b>	<b>HC6AP20</b>	<b>HC6AR20</b>	<b>HC6AW20</b>	<b>HC6AY20</b>
25'	<b>HC6APK25</b>	<b>HC6AP25</b>	<b>HC6AR25</b>	<b>HC6AW25</b>	<b>HC6AY25</b>

## NEXTSPEED® Ascent Low Diameter Category 6A Patch Cords

Nominal O.D. 0.186"; single pack; 24-piece bulk pack available up to 15' (add X24 to Catalog Number)

Length	Black	Blue	Gray	Green	Orange
1'	<b>HCL6ABK01</b>	<b>HCL6AB01</b>	<b>HCL6AGY01</b>	<b>HCL6AGN01</b>	<b>HCL6AOR01</b>
3'	<b>HCL6ABK03</b>	<b>HCL6AB03</b>	<b>HCL6AGY03</b>	<b>HCL6AGN03</b>	<b>HCL6AOR03</b>
5'	<b>HCL6ABK05</b>	<b>HCL6AB05</b>	<b>HCL6AGY05</b>	<b>HCL6AGN05</b>	<b>HCL6AOR05</b>
7'	<b>HCL6ABK07</b>	<b>HCL6AB07</b>	<b>HCL6AGY07</b>	<b>HCL6AGN07</b>	<b>HCL6AOR07</b>
10'	<b>HCL6ABK10</b>	<b>HCL6AB10</b>	<b>HCL6AGY10</b>	<b>HCL6AGN10</b>	<b>HCL6AOR10</b>
15'	<b>HCL6ABK15</b>	<b>HCL6AB15</b>	<b>HCL6AGY15</b>	<b>HCL6AGN15</b>	<b>HCL6AOR15</b>
20'	<b>HCL6ABK20</b>	<b>HCL6AB20</b>	<b>HCL6AGY20</b>	<b>HCL6AGN20</b>	<b>HCL6AOR20</b>
25'	<b>HCL6ABK25</b>	<b>HCL6AB25</b>	<b>HCL6AGY25</b>	<b>HCL6AGN25</b>	<b>HCL6AOR25</b>
Length	Pink	Purple	Red	White	Yellow
1'	<b>HCL6APK01</b>	<b>HCL6AP01</b>	<b>HCL6AR01</b>	<b>HCL6AW01</b>	<b>HCL6AY01</b>
3'	<b>HCL6APK03</b>	<b>HCL6AP03</b>	<b>HCL6AR03</b>	<b>HCL6AW03</b>	<b>HCL6AY03</b>
5'	<b>HCL6APK05</b>	<b>HCL6AP05</b>	<b>HCL6AR05</b>	<b>HCL6AW05</b>	<b>HCL6AY05</b>
7'	<b>HCL6APK07</b>	<b>HCL6AP07</b>	<b>HCL6AR07</b>	<b>HCL6AW07</b>	<b>HCL6AY07</b>
10'	<b>HCL6APK10</b>	<b>HCL6AP10</b>	<b>HCL6AR10</b>	<b>HCL6AW10</b>	<b>HCL6AY10</b>
15'	<b>HCL6APK15</b>	<b>HCL6AP15</b>	<b>HCL6AR15</b>	<b>HCL6AW15</b>	<b>HCL6AY15</b>
20'	<b>HCL6APK20</b>	<b>HCL6AP20</b>	<b>HCL6AR20</b>	<b>HCL6AW20</b>	<b>HCL6AY20</b>
25'	<b>HCL6APK25</b>	<b>HCL6AP25</b>	<b>HCL6AR25</b>	<b>HCL6AW25</b>	<b>HCL6AY25</b>

Note: See color chart on page D2. Additional made-to-order lengths and configurations are available through Hubbell's Patch Cord Configuration program. Contact Customer Service at (800) 626-0005 to learn more.



SecureIT™ Cords are one of the most effective ways to increase network security and reliability. Prevent access to mission-critical and publicly accessible network ports or guard against accidental disconnection with Hubbell's SecureIT™ suite of physical network security products.

### Features

- Two options to physically secure your connections
  - Red lock pin prevents unauthorized removal
  - Orange finger pinch pin prevents accidental disconnection
- Comes with lock pin removal tool and two sets of red and orange pins

## NEXTSPEED® Ascent SecureIT™ Category 6A Patch Cords

Nominal O.D. 0.290" single pack

Length	Black	Blue	White	Yellow
3'	<b>HC6ABK03SP</b>	<b>HC6AB03SP</b>	<b>HC6AW03SP</b>	<b>HC6AY03SP</b>
5'	<b>HC6ABK05SP</b>	<b>HC6AB05SP</b>	<b>HC6AW05SP</b>	<b>HC6AY05SP</b>
7'	<b>HC6ABK07SP</b>	<b>HC6AB07SP</b>	<b>HC6AW07SP</b>	<b>HC6AY07SP</b>
10'	<b>HC6ABK10SP</b>	<b>HC6AB10SP</b>	<b>HC6AW10SP</b>	<b>HC6AY10SP</b>
15'	<b>HC6ABK15SP</b>	<b>HC6AB15SP</b>	<b>HC6AW15SP</b>	<b>HC6AY15SP</b>
20'	<b>HC6ABK20SP</b>	<b>HC6AB20SP</b>	<b>HC6AW20SP</b>	<b>HC6AY20SP</b>
25'	<b>HC6ABK25SP</b>	<b>HC6AB25SP</b>	<b>HC6AW25SP</b>	<b>HC6AY25SP</b>

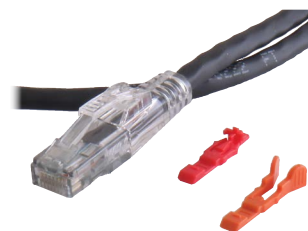

## NEXTSPEED® Ascent Shielded Category 6A Patch Cords

Nominal O.D. 0.235"; single pack

Length	Black	Blue	Gray	Green
1'	<b>PC6ABK01</b>	<b>PC6AB01</b>	<b>PC6AGY01</b>	<b>PC6AGN01</b>
3'	<b>PC6ABK03</b>	<b>PC6AB03</b>	<b>PC6AGY03</b>	<b>PC6AGN03</b>
5'	<b>PC6ABK05</b>	<b>PC6AB05</b>	<b>PC6AGY05</b>	<b>PC6AGN05</b>
7'	<b>PC6ABK07</b>	<b>PC6AB07</b>	<b>PC6AGY07</b>	<b>PC6AGN07</b>
10'	<b>PC6ABK10</b>	<b>PC6AB10</b>	<b>PC6AGY10</b>	<b>PC6AGN10</b>
15'	<b>PC6ABK15</b>	<b>PC6AB15</b>	<b>PC6AGY15</b>	<b>PC6AGN15</b>
20'	<b>PC6ABK20</b>	<b>PC6AB20</b>	<b>PC6AGY20</b>	<b>PC6AGN20</b>
25'	<b>PC6ABK25</b>	<b>PC6AB25</b>	<b>PC6AGY25</b>	<b>PC6AGN25</b>

Length	Purple	Red	White	Yellow
1'	<b>PC6AP01</b>	<b>PC6AR01</b>	<b>PC6AW01</b>	<b>PC6AY01</b>
3'	<b>PC6AP03</b>	<b>PC6AR03</b>	<b>PC6AW03</b>	<b>PC6AY03</b>
5'	<b>PC6AP05</b>	<b>PC6AR05</b>	<b>PC6AW05</b>	<b>PC6AY05</b>
7'	<b>PC6AP07</b>	<b>PC6AR07</b>	<b>PC6AW07</b>	<b>PC6AY07</b>
10'	<b>PC6AP10</b>	<b>PC6AR10</b>	<b>PC6AW10</b>	<b>PC6AY10</b>
15'	<b>PC6AP15</b>	<b>PC6AR15</b>	<b>PC6AW15</b>	<b>PC6AY15</b>
20'	<b>PC6AP20</b>	<b>PC6AR20</b>	<b>PC6AW20</b>	<b>PC6AY20</b>
25'	<b>PC6AP25</b>	<b>PC6AR25</b>	<b>PC6AW25</b>	<b>PC6AY25</b>

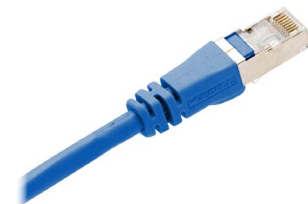

## NEXTSPEED® SecureIT™ Patch Cord Accessories

Description	Catalog No.
Replacement locking pin removal tool	<b>HCSPTOOL1</b>
SecureIT plug kit; includes (12) sets of red and orange pins, (1) removal tool	<b>BCSPKT12</b>

Note: See color chart on page D2. Additional made-to-order lengths and configurations are available through Hubbell's Patch Cord Configuration program. Contact Customer Service at (800) 626-0005 to learn more.



24-Piece Bulk Pack

Low Diameter Series

### Common Specifications

- Third party ETL verified Category 6 component
- Plug optimized for high density switch ports
- 5-gigabit application assurance
- Qualified to 150% of 802.3bt PoE current level
- 100% performance tested

### Low Diameter Cords

- Over 50% cross sectional area reduction improved air flow
- 40% improved bend radius
- Maximum channel with PoE: 131ft (40m)

## NEXTSPEED® High Flex Standard Category 6 Patch Cords

Nominal O.D. 0.224"; single pack; 24-piece bulk pack available up to 15' (add X24 to Catalog Number)

Length	Black	Blue	Gray	Green	Orange
1'	<b>HC6BK01</b>	<b>HC6B01</b>	<b>HC6GY01</b>	<b>HC6GN01</b>	<b>HC6OR01</b>
3'	<b>HC6BK03</b>	<b>HC6B03</b>	<b>HC6GY03</b>	<b>HC6GN03</b>	<b>HC6OR03</b>
5'	<b>HC6BK05</b>	<b>HC6B05</b>	<b>HC6GY05</b>	<b>HC6GN05</b>	<b>HC6OR05</b>
7'	<b>HC6BK07</b>	<b>HC6B07</b>	<b>HC6GY07</b>	<b>HC6GN07</b>	<b>HC6OR07</b>
10'	<b>HC6BK10</b>	<b>HC6B10</b>	<b>HC6GY10</b>	<b>HC6GN10</b>	<b>HC6OR10</b>
15'	<b>HC6BK15</b>	<b>HC6B15</b>	<b>HC6GY15</b>	<b>HC6GN15</b>	<b>HC6OR15</b>
20'	<b>HC6BK20</b>	<b>HC6B20</b>	<b>HC6GY20</b>	<b>HC6GN20</b>	<b>HC6OR20</b>
25'	<b>HC6BK25</b>	<b>HC6B25</b>	<b>HC6GY25</b>	<b>HC6GN25</b>	<b>HC6OR25</b>
Length	Pink	Purple	Red	White	Yellow
1'	<b>HC6PK01</b>	<b>HC6P01</b>	<b>HC6R01</b>	<b>HC6W01</b>	<b>HC6Y01</b>
3'	<b>HC6PK03</b>	<b>HC6P03</b>	<b>HC6R03</b>	<b>HC6W03</b>	<b>HC6Y03</b>
5'	<b>HC6PK05</b>	<b>HC6P05</b>	<b>HC6R05</b>	<b>HC6W05</b>	<b>HC6Y05</b>
7'	<b>HC6PK07</b>	<b>HC6P07</b>	<b>HC6R07</b>	<b>HC6W07</b>	<b>HC6Y07</b>
10'	<b>HC6PK10</b>	<b>HC6P10</b>	<b>HC6R10</b>	<b>HC6W10</b>	<b>HC6Y10</b>
15'	<b>HC6PK15</b>	<b>HC6P15</b>	<b>HC6R15</b>	<b>HC6W15</b>	<b>HC6Y15</b>
20'	<b>HC6PK20</b>	<b>HC6P20</b>	<b>HC6R20</b>	<b>HC6W20</b>	<b>HC6Y20</b>
25'	<b>HC6PK25</b>	<b>HC6P25</b>	<b>HC6R25</b>	<b>HC6W25</b>	<b>HC6Y25</b>

## NEXTSPEED® Low Diameter Category 6 Patch Cords

Nominal O.D. 0.150"; single pack; 24-piece bulk pack available up to 15' (add X24 to Catalog Number)

Length	Black	Blue	Gray	Green	Orange
1'	<b>HCL6BK01</b>	<b>HCL6B01</b>	<b>HCL6GY01</b>	<b>HCL6GN01</b>	<b>HCL6OR01</b>
3'	<b>HCL6BK03</b>	<b>HCL6B03</b>	<b>HCL6GY03</b>	<b>HCL6GN03</b>	<b>HCL6OR03</b>
5'	<b>HCL6BK05</b>	<b>HCL6B05</b>	<b>HCL6GY05</b>	<b>HCL6GN05</b>	<b>HCL6OR05</b>
7'	<b>HCL6BK07</b>	<b>HCL6B07</b>	<b>HCL6GY07</b>	<b>HCL6GN07</b>	<b>HCL6OR07</b>
10'	<b>HCL6BK10</b>	<b>HCL6B10</b>	<b>HCL6GY10</b>	<b>HCL6GN10</b>	<b>HCL6OR10</b>
15'	<b>HCL6BK15</b>	<b>HCL6B15</b>	<b>HCL6GY15</b>	<b>HCL6GN15</b>	<b>HCL6OR15</b>
20'	<b>HCL6BK20</b>	<b>HCL6B20</b>	<b>HCL6GY20</b>	<b>HCL6GN20</b>	<b>HCL6OR20</b>
25'	<b>HCL6BK25</b>	<b>HCL6B25</b>	<b>HCL6GY25</b>	<b>HCL6GN25</b>	<b>HCL6OR25</b>
Length	Pink	Purple	Red	White	Yellow
1'	<b>HCL6PK01</b>	<b>HCL6P01</b>	<b>HCL6R01</b>	<b>HCL6W01</b>	<b>HCL6Y01</b>
3'	<b>HCL6PK03</b>	<b>HCL6P03</b>	<b>HCL6R03</b>	<b>HCL6W03</b>	<b>HCL6Y03</b>
5'	<b>HCL6PK05</b>	<b>HCL6P05</b>	<b>HCL6R05</b>	<b>HCL6W05</b>	<b>HCL6Y05</b>
7'	<b>HCL6PK07</b>	<b>HCL6P07</b>	<b>HCL6R07</b>	<b>HCL6W07</b>	<b>HCL6Y07</b>
10'	<b>HCL6PK10</b>	<b>HCL6P10</b>	<b>HCL6R10</b>	<b>HCL6W10</b>	<b>HCL6Y10</b>
15'	<b>HCL6PK15</b>	<b>HCL6P15</b>	<b>HCL6R15</b>	<b>HCL6W15</b>	<b>HCL6Y15</b>
20'	<b>HCL6PK20</b>	<b>HCL6P20</b>	<b>HCL6R20</b>	<b>HCL6W20</b>	<b>HCL6Y20</b>
25'	<b>HCL6PK25</b>	<b>HCL6P25</b>	<b>HCL6R25</b>	<b>HCL6W25</b>	<b>HCL6Y25</b>

Note: See color chart on page D2. Additional made-to-order lengths and configurations are available through Hubbell's Patch Cord Configuration program. Contact Customer Service at (800) 626-0005 to learn more.



SecureIT™ Cords are one of the most effective ways to increase network security and reliability. Prevent access to mission-critical and publicly accessible network ports or guard against accidental disconnection with Hubbell's SecureIT™ suite of physical network security products.

### Features

- Two options to physically secure your connections
  - Red lock pin prevents unauthorized removal
  - Orange finger pinch pin prevents accidental disconnection
- Comes with lock pin removal tool and two sets of red and orange pins

## NEXTSPEED® SecureIT™ Category 6 Patch Cords

Nominal O.D. 0.224" single pack

Length	Black	Blue	Brown	Pink	White	Yellow
3'	<b>HC6BK03SP</b>	<b>HC6B03SP</b>	<b>HC6BN03SP</b>	<b>HC6PK03SP</b>	<b>HC6W03SP</b>	<b>HC6Y03SP</b>
5'	<b>HC6BK05SP</b>	<b>HC6B05SP</b>	<b>HC6BN05SP</b>	<b>HC6PK05SP</b>	<b>HC6W05SP</b>	<b>HC6Y05SP</b>
7'	<b>HC6BK07SP</b>	<b>HC6B07SP</b>	<b>HC6BN07SP</b>	<b>HC6PK07SP</b>	<b>HC6W07SP</b>	<b>HC6Y07SP</b>
10'	<b>HC6BK10SP</b>	<b>HC6B10SP</b>	<b>HC6BN10SP</b>	<b>HC6PK10SP</b>	<b>HC6W10SP</b>	<b>HC6Y10SP</b>
15'	<b>HC6BK15SP</b>	<b>HC6B15SP</b>	<b>HC6BN15SP</b>	<b>HC6PK15SP</b>	<b>HC6W15SP</b>	<b>HC6Y15SP</b>
20'	<b>HC6BK20SP</b>	<b>HC6B20SP</b>	<b>HC6BN20SP</b>	<b>HC6PK20SP</b>	<b>HC6W20SP</b>	<b>HC6Y20SP</b>
25'	<b>HC6BK25SP</b>	<b>HC6B25SP</b>	<b>HC6BN25SP</b>	<b>HC6PK25SP</b>	<b>HC6W25SP</b>	<b>HC6Y25SP</b>

## NEXTSPEED® Shielded Category 6 Patch Cords

Nominal O.D. 0.235"; single pack

Length	Black	Blue	Gray	Green	Orange	Purple
1'	<b>PS6BK01</b>	<b>PS6B01</b>	<b>PS6GY01</b>	<b>PS6GN01</b>	<b>PS6OR01</b>	<b>PS6P01</b>
3'	<b>PS6BK03</b>	<b>PS6B03</b>	<b>PS6GY03</b>	<b>PS6GN03</b>	<b>PS6OR03</b>	<b>PS6P03</b>
5'	<b>PS6BK05</b>	<b>PS6B05</b>	<b>PS6GY05</b>	<b>PS6GN05</b>	<b>PS6OR05</b>	<b>PS6P05</b>
7'	<b>PS6BK07</b>	<b>PS6B07</b>	<b>PS6GY07</b>	<b>PS6GN07</b>	<b>PS6OR07</b>	<b>PS6P07</b>
10'	<b>PS6BK10</b>	<b>PS6B10</b>	<b>PS6GY10</b>	<b>PS6GN10</b>	<b>PS6OR10</b>	<b>PS6P10</b>
15'	<b>PS6BK15</b>	<b>PS6B15</b>	<b>PS6GY15</b>	<b>PS6GN15</b>	<b>PS6OR15</b>	<b>PS6P15</b>
25'	<b>PS6BK25</b>	<b>PS6B25</b>	<b>PS6GY25</b>	<b>PS6GN25</b>	<b>PS6OR25</b>	<b>PS6P25</b>

  

Length	Red	White	Yellow
1'	<b>PS6R01</b>	<b>PS6W01</b>	<b>PS6Y01</b>
3'	<b>PS6R03</b>	<b>PS6W03</b>	<b>PS6Y03</b>
5'	<b>PS6R05</b>	<b>PS6W05</b>	<b>PS6Y05</b>
7'	<b>PS6R07</b>	<b>PS6W07</b>	<b>PS6Y07</b>
10'	<b>PS6R10</b>	<b>PS6W10</b>	<b>PS6Y10</b>
15'	<b>PS6R15</b>	<b>PS6W15</b>	<b>PS6Y15</b>
25'	<b>PS6R25</b>	<b>PS6W25</b>	<b>PS6Y25</b>

## NEXTSPEED® SecureIT™ Patch Cord Accessories

Description	Catalog No.
Replacement locking pin removal tool	<b>HCSPTOOL1</b>
SecureIT plug kit; includes (12) sets of red and orange pins, (1) removal tool	<b>BCSPKT12</b>

Note: See color chart on page D2. Additional made-to-order lengths and configurations are available through Hubbell's Patch Cord Configuration program. Contact Customer Service at (800) 626-0005 to learn more.

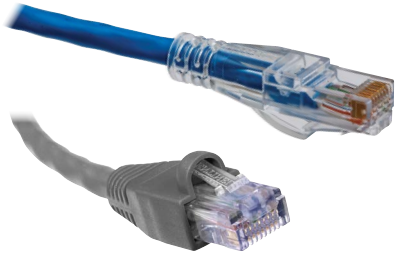

### Common Specifications

- Third party verified Category 5e component
- Plug optimized for high density switch ports
- Qualified to 150% of 802.3bt PoE current level
- 100% performance tested

### NEXTSPEED® Shielded Category 5e Patch Cords

Nominal O.D. 0.235"; single pack

Length	Blue	Gray	White
1'	<b>PS5E01B</b>	<b>PS5E01GY</b>	<b>PS5E01W</b>
3'	<b>PS5E03B</b>	<b>PS5E03GY</b>	<b>PS5E03W</b>
5'	<b>PS5E05B</b>	<b>PS5E05GY</b>	<b>PS5E05W</b>
7'	<b>PS5E07B</b>	<b>PS5E07GY</b>	<b>PS5E07W</b>
10'	<b>PS5E10B</b>	<b>PS5E10GY</b>	<b>PS5E10W</b>
15'	<b>PS5E15B</b>	<b>PS5E15GY</b>	<b>PS5E15W</b>
25'	<b>PS5E25B</b>	<b>PS5E25GY</b>	<b>PS5E25W</b>

Note: See color chart on page D2. Additional made-to-order lengths and configurations are available through Hubbell's Patch Cord Configuration program. Contact Customer Service at (800) 626-0005 to learn more.





### Environmental

- Provides exact lengths and number of connections needed per application
- Eliminate unwanted cable and packaging on the job site

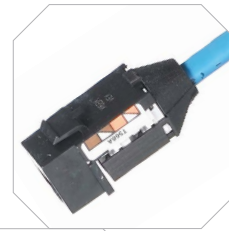

### Strain Relief

Locking IDC stuffer cap provides superior strain relief

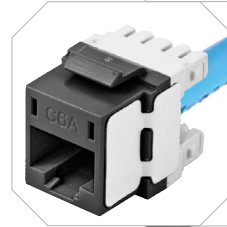

### Performance and Reliability

100% factory qualified to support up to 2.5, 5 and 10GBASE-T applications for 5e, 6 and 6A respectively



### Locking

SecureIT™ locking plug capable (use BCSPKT12 SecureIT plug kit with 12 locking pins included)

### Standards



- ANSI/TIA-568-C.2 Category 6A component compliant
- ISO 11801 Class D, E and E<sub>A</sub> compliant (Category 6A)
- Qualified for PoE++ IEEE 802.3bt
- UL Listed 1863

BIDnet Pre-Terminated Copper Trunk Assemblies are the ideal solution for data centers, open office and other applications where accuracy, reliability and performance are the most important factors. BIDnet assemblies provide simplicity for permanent links between switches, servers, patch panels, MUTOAs and zone distribution areas, enabling effortless moves, adds and changes to the infrastructure.

## Jack to Open      Jack to Jack      Jack to Plug

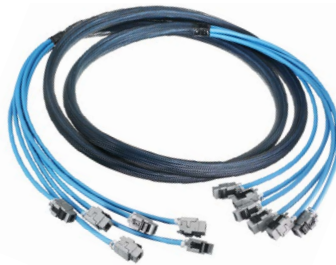

All BIDnet Pre-Terminated Cable Assemblies are made-to-order items. Please call our Inside Sales team for lead-time and availability. See page H6 for fiber assemblies.

## Specifications

Jacks	Plugs	Available Options
<ul style="list-style-type: none"> <li>• Nose contact material: beryllium copper with precious metal plating over nickel under-plating</li> <li>• Contact performance: confirmed over the full range of TIA plug deflection limits</li> </ul>	<ul style="list-style-type: none"> <li>• Mechanical: cable to plug tensile strength: 20+lb Mating cycles: 2000+</li> <li>• Material: Plug body: polycarbonate UL 94-V0</li> <li>• Contact: high strength copper alloy Plating: 50 micro-inch precious metal over 100 micro-inch under-plating</li> <li>• SecureIT™ plug capable</li> </ul>	<ul style="list-style-type: none"> <li>• Lengths: 10 to 295 feet</li> <li>• Legs: 1, 4, 6, 8 and 12</li> <li>• Category: 5e, 6 and 6A</li> <li>• Connection: RJ45 jack; RJ45 plug; open end</li> <li>• Cable: Plenum, riser and LSZH</li> <li>• UTP: Category 5e, 6 and 6A</li> <li>• FTP: Category 6A (10GbE)</li> <li>• Color: Blue and white</li> </ul>



# COPPER

## Cable



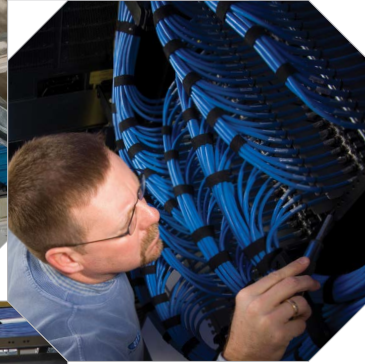
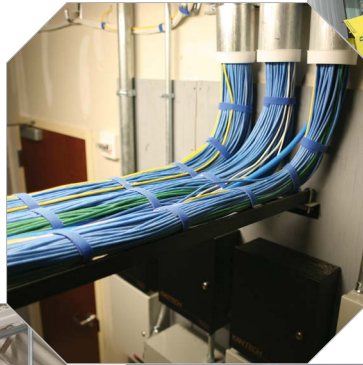







Hubbell's copper cables are specifically designed and balanced to provide a high-performance, end-to-end system that supports 4PPoE applications. All cables meet performance and budget needs, extending the life span of the infrastructure, which is backed by the Mission Critical® 25-Year Warranty.



# Index

Copper Cable Overview..... E3  
Category 6A Unshielded Solutions ..... E4  
Category 6 Unshielded Solutions..... E5  
Category 5e Unshielded Solutions..... E7  
Outside Plant Solutions..... E9  
Shielded Solutions..... E10

Color Chart:

 Black	 Gray	 Orange	 Purple	 White
 Blue	 Green	 Pink	 Red	 Yellow

## Unshielded Solutions

	Cable Type	Flame Rating	Catalog No.	Construction	Delivery (1,000 ft)	Conductor Gauge (AWG)	Sweep Tested to (MHz)	Nominal OD (in)	NVP (%)
Cat 6A	NEXTSPEED® ASCENT Category 6A Reduced Diameter Cable	Plenum	C6ASPDSxx	UTP	Reel in box	23	750	0.250	71
		Riser	C6ASRDSxx	UTP	Reel in box	23	750	0.275	66
	NEXTSPEED ASCENT Category 6A UTP Cable	Plenum	C6ASPxx	UTP	Spool	23	750	0.31	71
		Riser	C6ASRxx	UTP	Spool	23	750	0.228	68
Cat 6	NEXTSPEED Category 6E Enhanced UTP Cable	Plenum	C6ESPxx	UTP	Spool	23	750	0.22	70
		Riser	C6ESRxx	UTP	Spool	23	750	0.24	68
	NEXTSPEED Category 6 UTP Cable	Plenum	C6RPxx	UTP	REELEX box	23	550	0.20	70
		Riser	C6RRxx	UTP	REELEX box	23	550	0.21	68
NEXTSPEED Category 6 LINK UTP Cable	Plenum	HC6RPExx	UTP	REELEX box	23	500	0.19	73	
	Riser	HC6RRExx	UTP	REELEX box	23	500	0.20	70	
Cat 5e	NEXTPOWER Category 5e Limited Power 4 PPoE Cable	Plenum	C5ELPPxx	UTP	Reel in box	22	350	0.23	74
		Riser	C5ELPRxx	UTP	Reel in box	22	350	0.23	71
	NEXTSPEED Category 5e UTP Cable	Plenum	C5EPRPxx	UTP	REELEX box	24	400	0.19	70
		Riser	C5EPRRxx	UTP	REELEX box	24	400	0.19	68
	Category 5e UTP Cable	Plenum	C5ERPxx	UTP	REELEX box	24	350	0.18	70
		Riser	C5ERRxx	UTP	REELEX box	24	350	0.18	68

## Shielded Solutions

Cat 6A	NEXTSPEED ASCENT Category 6A Shielded Cable	Plenum	C6AFTPSPxx	F/UTP	Spool	23	660	0.28	70
		Riser	C6AFTPSRxx	F/UTP	Spool	23	660	0.29	68
Cat 6	NEXTSPEED Category 6 Shielded Cable	Plenum	C6FTPSPxx	F/UTP	Spool	23	550	0.28	70
			C6FTPSRxx	F/UTP	Spool	23	550	0.29	68

## Outside Plant Solutions

Cat 6A	NEXTSPEED Ascent Category 6A OSP Cable	N/A	C6ASOPBK	F/UTP	Spool	23	500	0.36	67
Cat 6	NEXTSPEED Category 6 OSP Cable	N/A	C6SOPBK	UTP	Spool	24	250	0.25	63

Note: Other delivery options may be available; contact Customer Service

## Cable Conduit Fill Quick Reference Guide

Nominal Cable OD (in)	Conduit Trade Size (in)						
	¾"	1"	1¼"	1½"	2"	3"	4"
0.19"	7	11	19	26	43	95	163
0.20"	6	11	19	25	42	94	162
0.21"	6	10	17	23	38	85	147
0.23"	5	8	13	18	30	66	113
0.27"	3	6	10	13	22	49	83
0.29"	3	5	9	12	20	44	77
0.31"	3	4	8	10	17	37	64

Note: Chart is designed to be a quick reference guide, not to replace full cable fill calculation based on actual size of conduit. Based on 40% initial fill factor.

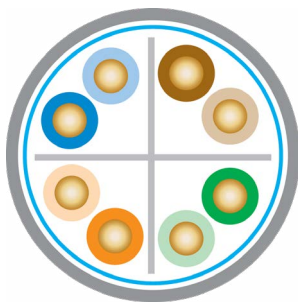

**TEMPERATURE INCREASE AND POWER EFFICIENCY**  
for a Bundle of 100 Cables with 100W Injected

Temperature Rise in a 100-Cable Bundle	Power Efficiency on 100m at Max Temp
8.2°C	82.8% at 53.2°C

### Specifications

- Reduced Diameter Jacket (Plenum) 0.250 O.D.; (Riser) 0.275 O.D.
- Sweep tested to 750MHz
- Conductor: 23 AWG solid bare copper
- 7dB alien crosstalk headroom

### Standards

- UL Verified TIA 568.2-D Category 6A cable
- ISO 11801 Class E<sub>A</sub> Category 6A cable
- UL Listed CMP-LP: 0.6A; CMR-LP: 0.5A
- IEEE 802.3af (PoE), IEEE 802.3at (PoE+), IEEE 802.3bt (4PPoE Type 3 and 4)
- 10BASE-T through IEEE 802.3an 10GBASE-T Ethernet

## NEXTSPEED® Ascent Category 6A Reduced Diameter (RD) Cable, 1000 Feet

NVP: Plenum 71%, Riser 66%

Color	Plenum		Riser	
	Reel in a Box	Spool	Reel in a Box	Spool
Black	<b>C6ASPDSBK</b>	<b>C6ASPPDSBK</b>	<b>C6ASRDSBK</b>	<b>C6ASPRDSBK</b>
Blue	<b>C6ASPDSB</b>	<b>C6ASPPDSB</b>	<b>C6ASRDSB</b>	<b>C6ASPRDSB</b>
Gray	<b>C6ASPDSGY</b>	<b>C6ASPPDSGY</b>	<b>C6ASRDSGY</b>	<b>C6ASPRDSGY</b>
Green	<b>C6ASPDSGN</b>	<b>C6ASPPDSGN</b>	<b>C6ASRDSGN</b>	<b>C6ASPRDSGN</b>
Orange	<b>C6ASPDSOR</b>	<b>C6ASPPDSOR</b>	<b>C6ASRDSOR</b>	<b>C6ASPRDSOR</b>
Purple	<b>C6ASPDS P</b>	<b>C6ASPPDSP</b>	<b>C6ASRDS P</b>	<b>C6ASPRDSP</b>
Red	<b>C6ASPDSR</b>	<b>C6ASPPDSR</b>	<b>C6ASRDSR</b>	<b>C6ASPRDSR</b>
White	<b>C6ASPDSW</b>	<b>C6ASPPDSW</b>	<b>C6ASRDSW</b>	<b>C6ASPRDSW</b>
Yellow	<b>C6ASPDSY</b>	<b>C6ASPPDSY</b>	<b>C6ASRDSY</b>	<b>C6ASPRDSY</b>



### Specifications



- Application: third party qualified for 10 Gigabit Ethernet transmission IEEE 802.3an
- Qualified up to IEEE 802.3bt
- Outer jacket nominal O.D.: 0.310 max
- Conductor: 23 AWG solid bare copper

### Standards

- UL Verified TIA 568.2-D Category 6A cable
- ISO 11801 Class E<sub>A</sub> Category 6A cable
- UL Listed

## NEXTSPEED® Ascent Category 6A UTP Cable

NVP: Plenum 71%, Riser 68%

Color	Plenum		Riser	
	Spool	Spool	Spool	Spool
Black	<b>C6ASPBK</b>	<b>C6ASRBK</b>	<b>C6ASPBK</b>	<b>C6ASRBK</b>
Blue	<b>C6ASPB</b>	<b>C6ASRB</b>	<b>C6ASPB</b>	<b>C6ASRB</b>
Gray	<b>C6ASPGY</b>	<b>C6ASRGY</b>	<b>C6ASPGY</b>	<b>C6ASRGY</b>
Green	<b>C6ASPGN</b>	<b>C6ASRGN</b>	<b>C6ASPGN</b>	<b>C6ASRGN</b>
Orange	<b>C6ASPOR</b>	<b>C6ASROR</b>	<b>C6ASPOR</b>	<b>C6ASROR</b>
Purple	<b>C6ASPP</b>	<b>C6ASRP</b>	<b>C6ASPP</b>	<b>C6ASRP</b>
White	<b>C6ASPW</b>	<b>C6ASRW</b>	<b>C6ASPW</b>	<b>C6ASRW</b>
Yellow	<b>C6ASPY</b>	<b>C6ASRY</b>	<b>C6ASPY</b>	<b>C6ASRY</b>

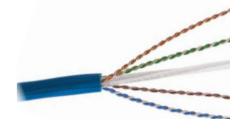

See color chart on page B2



**Specifications**

- Overall jacket O.D.: 0.22 (Plenum); 0.24 (Riser)
- Conductor: 23 AWG solid bare copper
- Sweep tested to 750 MHz
- Maximum performance and guaranteed headroom above Category 6 parameters: 8 dB over TIA standards at 250 MHz (PS)NEXT, (PS)ACR, (PS)ELFEXT

**Standards**

- ANSI/TIA 568.2-D and ISO/IEC 11801 Class E Category 6 cabling
- 10BASE-T through 1000BASE-T, 10GBASE-T per TSB-155
- IEEE 802.3af (PoE), IEEE 802.3at (PoE+), IEEE 802.3bt (4PPoE Type 3 and 4)
- UL Listed

**NEXTSPEED® Category 6E Enhanced UTP Cable**

NVP: Plenum 70%, Riser 68%

Color	Plenum Spool	Riser Spool
Black	<b>C6ESPBK</b>	<b>C6ESRBK</b>
Blue	<b>C6ESPB</b>	<b>C6ESRB</b>
Gray	<b>C6ESPGY</b>	<b>C6ESRGY</b>
Green	<b>C6ESPGN</b>	<b>C6ESRGN</b>
Orange	<b>C6ESPOR</b>	<b>C6ESROR</b>
Purple	<b>C6ESPP</b>	<b>C6ESRP</b>
White	<b>C6ESPW</b>	<b>C6ESRW</b>
Yellow	<b>C6ESPY</b>	<b>C6ESRY</b>

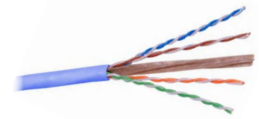

**Specifications**

- Overall jacket O.D.: 0.20 (Plenum); 0.21 (Riser)
- Conductor: 23 AWG solid bare copper
- Sweep tested to 550 MHz
- Maximum performance and guaranteed headroom above Category 6 parameters: 8 dB over TIA standards at 250 MHz (PS)NEXT, (PS)ACR, (PS)ELFEXT

**Standards**

- ANSI/TIA 568.2-D and ISO/IEC 11801 Class E Category 6 Cabling
- 10BASE-T through 1000BASE-T, 10GBASE-T per TSB-155
- IEEE 802.3af (PoE), IEEE 802.3at (PoE+), IEEE 802.3bt (4PPoE Type 3 and 4)
- UL Listed



**NEXTSPEED® Category 6 UTP Cable**

NVP: Plenum 70%, Riser 68%

Color	Plenum REELEX® Box	Riser REELEX® Box
Black	<b>C6RPBK</b>	<b>C6RRBK</b>
Blue	<b>C6RPB</b>	<b>C6RRB</b>
Gray	<b>C6RPGY</b>	<b>C6RRGY</b>
Green	<b>C6RPGN</b>	<b>C6RRGN</b>
Orange	<b>C6RPOR</b>	<b>C6RROR</b>
Pink	<b>C6RPP</b>	<b>C6RRP</b>
Purple	<b>C6RPPK</b>	<b>C6RRPK</b>
Red	<b>C6RPR</b>	<b>C6RRR</b>
White	<b>C6RPW</b>	<b>C6RRW</b>
Yellow	<b>C6RPY</b>	<b>C6RRY</b>





### Specifications

- Overall jacket O.D.: 0.19 (Plenum); 0.20 (Riser)
- Conductor: 23 AWG solid bare copper
- Sweep tested to 500 MHz
- Guaranteed Category 6 performance

### Standards

- ANSI/TIA 568.2-D and ISO/IEC 11801 Class E Category 6 Cabling
- 10BASE-T through 1000BASE-T
- IEEE 802.3af (PoE), IEEE 802.3at (PoE+), IEEE 802.3bt (4PPoE Type 3 and 4)
- UL Listed

## NEXTSPEED® Link 6 UTP Cable

4-pair; NVP: Plenum 70%, Riser 68%

Color	Plenum REELEX® Box	Riser REELEX® Box
Black	<b>HC6RPEBK</b>	<b>HC6RRBKB</b>
Blue	<b>HC6RPEB</b>	<b>HC6RRBEB</b>
Gray	<b>HC6RPEGY</b>	<b>HC6RRREGY</b>
Green	<b>HC6RPEGN</b>	<b>HC6RRREGN</b>
Orange	<b>HC6RPEOR</b>	<b>HC6RRREOR</b>
Pink	<b>HC6RPEP</b>	<b>HC6RRREP</b>
Purple	<b>HC6RPEPK</b>	<b>HC6RRREPK</b>
Red	<b>HC6RPER</b>	<b>HC6RRRER</b>
White	<b>HC6RPEW</b>	<b>HC6RRREW</b>
Yellow	<b>HC6RPEY</b>	<b>HC6RRREY</b>



Note: All category rated cable is packaged in 1000 foot quantities. Made-to-order colors available. REELEX® is licensed and patented by Windings Inc.

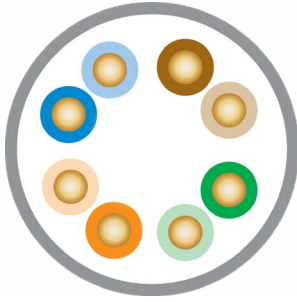

### Specifications

- Overall jacket O.D.: 0.23 (Plenum and Riser)
- Conductor: 22 AWG solid bare copper
- Sweep tested to 350 MHz
- CMP and CMP-LP: 0.6A, FR, low-smoke PVC
- CMR and CMR-LP: 0.5A, FR PVC
- 4PPoE Application Assurance up to 100W
- Maximum temperature rise of 8.5°C when tested to 100W in severe temperature conditions in a bundle of 100 cables
- 88% power efficiency over 100 meters

### Standards

- ANSI/TIA 568.2-D and ISO/IEC 11801 Category 5e Cabling
- 10BASE-T through 1000BASE-T
- IEEE 802.3af (PoE), IEEE 802.3at (PoE+), IEEE 802.3bt (4PPoE Type 3 and 4)
- UL/c(UL) Listed, LP Listed

## NEXTPOWER Category 5e Limited Power 4PPoE Cable

NVP: Plenum 74%, Riser 71%

Color	Plenum Reel in Box	Riser Reel in Box
Black	<b>C5ELPPBK</b>	<b>C5ELPRBK</b>
Blue	<b>C5ELPPB</b>	<b>C5ELPRB</b>
Gray	<b>C5ELPPGY</b>	<b>C5ELPRGY</b>
Green	<b>C5ELPPGN</b>	<b>C5ELPRGN</b>
Orange	<b>C5ELPPOR</b>	<b>C5ELPROR</b>
Purple	<b>C5ELPPP</b>	<b>C5ELPRP</b>
Red	<b>C5ELPPR</b>	<b>C5ELPRR</b>
White	<b>C5ELPPW</b>	<b>C5ELPRW</b>
Yellow	<b>C5ELPPY</b>	<b>C5ELPRY</b>

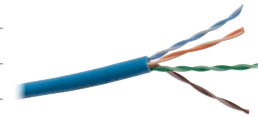

Note: All category rated cable is packaged in 1000 foot quantities. Made-to-order colors available.



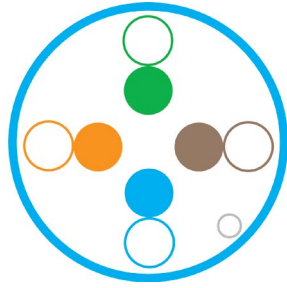

### Specifications

- Overall jacket O.D.: 0.18 (Plenum and Riser)
- Conductor: 24 AWG solid bare copper
- Sweep tested to 350 MHz

### Standards

- ANSI/TIA 568.2-D and ISO/IEC 11801 Category 5e Cabling
- 10BASE-T through 1000BASE-T
- UL Listed

## Category 5e UTP Cable

NVP: Plenum 70%, Riser 68%

Color	Plenum REELEX® Box	Riser REELEX® Box
Blue	<b>C5ERP B</b>	<b>C5ERR B</b>
Gray	<b>C5ERP GY</b>	<b>C5ERR GY</b>
Green	<b>C5ERP GN</b>	<b>C5ERR GN</b>
Orange	<b>C5ERP OR</b>	<b>C5ERR OR</b>
Purple	<b>C5ERP P</b>	<b>C5ERR P</b>
White	<b>C5ERP W</b>	<b>C5ERR W</b>
Yellow	<b>C5ERP Y</b>	<b>C5ERR Y</b>

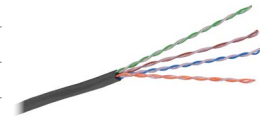

Note: All category rated cable is packaged in 1000 foot quantities. Made-to-order colors available. REELEX® is licensed and patented by Windings Inc.

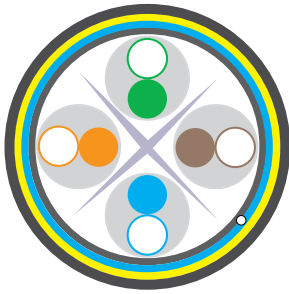

**Specifications**

- Rugged polyolefin outer jacket; nominal O.D.: 0.36"
- Conductor: 23 AWG solid bare copper
- SAP impregnated aramid yarns
- F/UTP construction: polyester backed aluminum foil shield
- Polyolefin inner jacket
- Non-conductive, water-blocking gel
- Increased operating temperature range: -40C to 70C (-40F to 158F)

**Standards**

- TIA 568.2-D Category 6A Cable

**NEXTSPEED® Category 6A OSP Outdoor Cable**

NVP: 67%

Color  
Black

Spool

**C6ASOPBK**

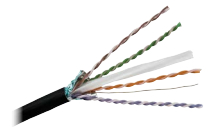

**Specifications**

- Rugged polyolefin outer jacket; nominal O.D.: 0.25"
- Conductor: 24 AWG solid bare copper
- Non-conductive, water-blocking gel
- UTP construction
- Increased operating temperature range: -40C to 70C (-40F to 158F)

**Standards**

- TIA 568.2-D Category 6 Cable

**NEXTSPEED® Category 6 OSP Outdoor Cable**

NVP: 63%

Color  
Black

Spool

**C6SOPBK**

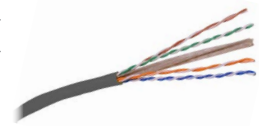



### Specifications



- Outer jacket nominal O.D.: 0.28" (Plenum), 0.29" (Riser)
- Conductor: 23 AWG solid bare copper
- Polyester backed aluminum foil shield
- Application: third party qualified for 10 Gigabit Ethernet transmission IEEE 802.3an
- Qualified for PoE IEEE 802.3bt

### Standards

- UL Verified TIA 568.2-D Category 6A cable
- ISO 11801 Class E<sub>A</sub> Category 6A cable
- UL Listed

## NEXTSPEED® Ascent Category 6A FTP Cable

NVP: Plenum 70%, Riser 68%

Color	Plenum Spool	Riser Spool
Blue	<b>C6AFTPSPB</b>	<b>C6AFTPSRB</b>
Gray	<b>C6AFTPSPGY</b>	<b>C6AFTPSRGY</b>
Green	<b>C6AFTPSPGN</b>	<b>C6AFTPSRGN</b>
White	<b>C6AFTPSPW</b>	<b>C6AFTPSRW</b>
Yellow	<b>C6AFTPSPY</b>	<b>C6AFTPSRY</b>



Note: Other colors available upon request.



### Specifications



- Outer jacket nominal O.D.: 0.28 (Plenum); 0.29 (Riser)
- Conductor: 23 AWG solid bare copper
- Polyester backed aluminum foil shield

### Standards

- TIA 568.2-D Category 6 cable
- ISO 11801 Class E Category 6 cable
- UL Listed

## NEXTSPEED® Ascent Category 6 F/UTP Cable

NVP: Plenum 70%, Riser 68%

Color	Plenum Spool	Riser Spool
Blue	<b>C6FTPSPB</b>	<b>C6FTPSRB</b>
Gray	<b>C6FTPSPGY</b>	<b>C6FTPSRGY</b>
Green	<b>C6FTPSPBK</b>	<b>C6FTPSRGN</b>
White	<b>C6FTPSPW</b>	<b>C6FTPSRW</b>
Yellow	<b>C6FTPSPY</b>	<b>C6FTPSRY</b>



Note: Other colors available upon request.



# AV

Hubbell iSTATION products provide a consistent and practical solution for delivering all types of connections. The Hubbell iSTATION system enables convergence by locating AV solutions where you need them, from the floor to the ceiling, or the wall to the furniture. The Hubbell iSTATION approach makes adding a connection effortless while maintaining a clean, uniform look.

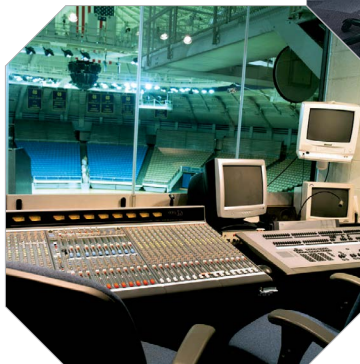

# Index

Digital AV Over UTP.....F3

Frames, Modules and AV Wallboxes.....F5

Frames and AV Wallboxes .....F6

Frames and Modules.....F7

Digital AV Connections.....F8

Video Connections.....F9

Audio Connections.....F10

Unlimited Voice, Data and AV Connection Delivery .....F11

Color Chart:



Note: Light Almond is the same color as Office White



**Long Range  
HDMI 4K,  
IR, USB 2.0,  
RS232 Extender**

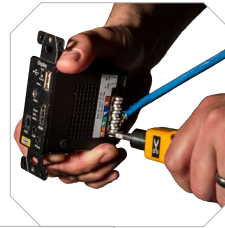

**Termination**  
Quick, reliable 110 punch down termination



**4K UHD Extension**  
Supports high resolution displays up to 328 feet (100m) away from the source equipment



**Standard Opening**  
Decorator or Hubbell iSTATION snap-in

**Features**



- Locating a display device up to 328 feet (100m) away is as simple as pulling one UTP cable to a drop
- Terminate with one Category 6A, 6 or 5e UTP or shielded, plenum or non-plenum cable
- Auto-switching transmitters supports up to three inputs over one cable run
- HDMI 19-pin, Type A, female connector, gold plated 2μ"

**Standards**

- Listed UL 1863
- USB 2.0 high speed
- HDMI
- RoHS compliant



**In-Wall AV  
Power Supply**



**Rear 5V DC Leads**  
Powers AV components in the wall for a clean, professional appearance



**Integrated Power Supply**  
Switchable 5V DC 5A power supports multiple devices



**USB Charging Port**  
Charging convenience and device power; green LED power indicator

**Specifications**



- Electrical ratings: 15A, 125V AC
- Input voltage: 125V AC, 60Hz
- Output voltage: 5A, 5V DC
- Circuit feed-through 20A, 125V

**Standards**

- cULus listed to UL498 and UL1310

**1**

**3**

**4**

**5**

**6**

### Specifications

- Punch down 110 style termination
- Connectors: HDMI 19-pin, Type A, female connector, gold plated 2μ"
- IDC Contact: phosphor bronze with tin plating over nickel under plating
- Material: powder coated cold rolled steel and high-impact thermoplastic

### 4K UHD HDBaseT™ Frames and Modules

4K HDMI, USB, 3.5mm audio, RS232, IR extender, black, single 4-pair UTP cable installation, up to 328ft (100m); 5V DC Power Supply required on each end (sold separately)

Description	Catalog No.
Kit	<b>ISFH4BK</b>
Transmitter	<b>1 ISFHDT4BK</b>
Receiver	<b>ISFHDR4BK</b>

### USB 2.0 High Speed 110 Extenders, 100ft

Description	Color	1.5 Unit Module
4-pair UTP cable installation, 5V DC up to 100ft (305m)	Black	<b>IMU11015BK</b>
	Ivory	<b>IMU11015EI</b>
	Gray	<b>IMU11015GY</b>
	Office White	<b>4 IMU11015OW</b>
	White	<b>IMU11015W</b>

Note: Includes send and receive pair and 5V DC power supply

### HDBaseT™ AV Switching Transmitters

Auto-switching AV HDBaseT transmitters with USB, RS232, IR, black, single 4-pair UTP cable installation; combine with ISFHDR4BK to complete system; 5V DC power supply required on each end (sold separately)

Description	Catalog No.
(1) VGA, (1)HDMI Transmitter	<b>3 ISFHDT421BK</b>
(3) HDMI Transmitter	<b>ISFHDT431BK</b>

### Tamper-Resistant Receptacle with 5V DC Output

Description	Color	Catalog No.
USB charger TR receptacle, (1) USB port 5A, 5V DC output, 15A, 125V AC decorator duplex	Black	<b>AVPS152BK</b>
	Ivory	<b>AVPS152I</b>
	Gray	<b>AVPS152GY</b>
	Office White	<b>AVPS152LA</b>
	White	<b>5 AVPS152W</b>

### HDMI Patch Cords

24AWG, black, non-plenum

Description	Catalog No.
3 foot	<b>6 HCH03BK</b>
6 foot	<b>HCH06BK</b>
10 foot	<b>HCH10BK</b>

HDBaseT is a trademark of the HDBaseT Alliance. See color chart on page F2. Modules and frames are featured on pages F9-F10.

### External 5V DC Power Supply

Catalog No.	<b>HDMIDC5V</b>
-------------	-----------------

### Infrared Emitter and Receiver Kit

Catalog No.	<b>AVIR</b>
-------------	-------------

### AV Panel

Flat, 2U, (8) single gang decorator openings, horizontal mount, Black	<b>HPD8</b>
-----------------------------------------------------------------------	-------------

## Hubbell iSTATION Multi-Service Frame



Hubbell iSTATION Frames accept three units of module combinations in a single-gang opening.

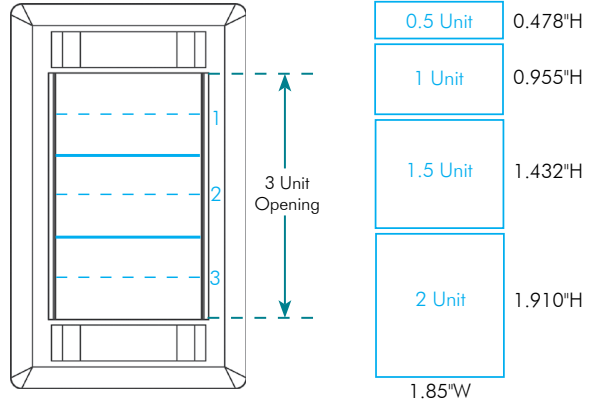

### Specifications



- Decorator versions: UL Rated for power
- One to four gang
- Compatible with all Hubbell iSTATION modules and keystone connections
- Supplied with paper labels, clear covers and color-matched screw covers

## Gangable AV Wallbox

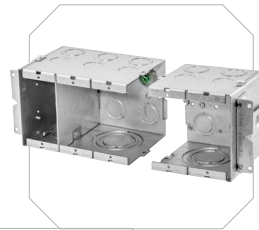

**Gangable**  
Design allows for an infinite number of options



**Multi-Service**  
Ideal for delivering power, low voltage and AV in the same box

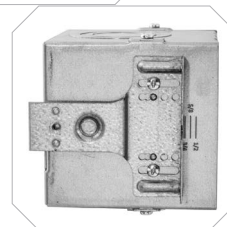

**Capacity**  
4-inch depth accommodates large cables and bend radii

### Specifications



- 2- and 3-gang options
- Knockouts from 1/2 inch up to 2 inch
- NEMA spaced device mounting accepts industry standard wallplates
- Raised ground provisions in each gang
- 4 inches deep to accept practically any device





## Hubbell iSTATION Modular Face Plate Frames

Single-service, low voltage

Color	1-Gang	2-Gang	3-Gang	4-Gang
Black	<b>IMF1BK</b>	<b>IMF2BK</b>	<b>IMF3BK</b>	<b>IMF4BK</b>
Ivory	<b>IMF1EI</b>	<b>IMF2EI</b>	<b>IMF3EI</b>	<b>IMF4EI</b>
Gray	<b>IMF1GY</b>	<b>IMF2GY</b>	<b>IMF3GY</b>	<b>IMF4GY</b>
Office White ①	<b>IMF1OW</b>	<b>IMF2OW</b>	<b>IMF3OW</b>	<b>IMF4OW</b>
White	<b>IMF1W</b>	<b>IMF2W</b>	<b>IMF3W</b>	<b>IMF4W</b>

Multi-service, power and low voltage

Color	2-Gang Decorator	1-Gang Decorator 1-Gang iSTATION	1-Gang Decorator 2-Gang iSTATION	1-Gang Decorator 3-Gang iSTATION	2-Gang Decorator 2-Gang iSTATION
Black	<b>IMFP2BK</b>	<b>IMFP1D1BK</b>	<b>IMFP1D2BK</b>	<b>IMFP1D3BK</b>	<b>IMFP2D2BK</b>
Ivory	<b>IMFP2EI</b>	<b>IMFP1D1EI</b>	<b>IMFP1D2EI</b>	<b>IMFP1D3EI</b>	<b>IMFP2D2EI</b>
Gray	<b>IMFP2GY</b>	<b>IMFP1D1GY</b>	<b>IMFP1D2GY</b>	<b>IMFP1D3GY</b>	<b>IMFP2D2GY</b>
Office White ②	<b>IMFP2OW</b>	<b>IMFP1D1OW</b>	<b>IMFP1D2OW</b>	<b>IMFP1D3OW</b>	<b>IMFP2D2OW</b>
White	<b>IMFP2W</b>	<b>IMFP1D1W</b>	<b>IMFP1D2W</b>	<b>IMFP1D3W</b>	<b>IMFP2D2W</b>

## Hubbell iSTATION Stainless Steel Wallplates

1-Gang	2-Gang	3-Gang	4-Gang
<b>IMSS1</b>	③ <b>IMSS2</b>	<b>IMSS3</b>	<b>IMSS4</b>

## Delivery Bezels and Modules

Color	Raceway Bezel	Hubbell iSTATION Bezel for Third-Party Raceway
Black	-	-
Ivory	-	-
Gray	<b>KPIMBZGY</b>	<b>HWAPLGY</b>
Office White ④	<b>KPIMBZOW</b>	<b>HWAPLOW</b>
White	-	<b>HWAPLW</b>

## Third-Party Raceway Modules

Unloaded, 2-port, 10-pack

Color	Catalog No.
Black	<b>HWM2KBK10</b>
Ivory*	<b>HWM2KI10</b>
Gray ⑤	<b>HWM2KGY10</b>
White	<b>HWM2KW10</b>

\*Matches Hubbell Office White

## Two and Three Gangable AV Wallboxes

Box	Dimensions	Top Knockouts	Bottom Knockouts	Back Knockouts	Catalog No.
2-Gang, 2" KO, 54in <sup>3</sup> capacity	H: 4.21" W: 4.06" D: 4.0"	(2) 1/2" (2) 1/2" - 3/4" TKO*	(1) 1", 1 1/4", 1 1/2" and 2"	(2) 1/2" - 3/4" TKO	<b>HBL985</b>
3-Gang, 2" KO, 79in <sup>3</sup> capacity	H: 4.21" W: 5.87" D: 4.0"	(3) 1/2" (3) 1/2" - 3/4" TKO*	(1) 1/2" (1) 1/2" - 3/4" TKO* (1) 1", 1 1/4", 1 1/2" and 2"	(3) 1/2" - 3/4" TKO	⑥ <b>HBL986</b>

\*TKO (tangential knockout)

## Low Voltage AV Wallbox Partitions

Compatible With	Description	Quantity	Catalog No.
HBL985 and HBL986	Solid divider	1	<b>HBL989</b>
	With pass-thru capability	1	<b>HBL989AVD</b>



## Keystone Modules, Unloaded

Color	1 Unit		1.5 Unit			
	Flat, 1-Port	Flat, 2-Port	Angled, 1-Port	Angled, 2-Port	Recessed, Angled, 1-Port	Recessed, Angled, 2-Port
Black	<b>IM1K1BK</b>	<b>IM2K1BK</b>	<b>IM1KA15BK</b>	<b>IM2KA15BK</b>	<b>IM1IA15BK</b>	<b>IM2IA15BK</b>
Ivory	<b>IM1K1EI</b>	<b>IM2K1EI</b>	<b>IM1KA15EI</b>	<b>IM2KA15EI</b>	<b>IM1IA15EI</b>	<b>IM2IA15EI</b>
Gray	<b>IM1K1GY</b>	<b>IM2K1GY</b>	<b>IM1KA15GY</b>	<b>IM2KA15GY</b>	<b>IM1IA15GY</b>	<b>IM2IA15GY</b>
Office White ①	<b>IM1K1OW</b>	<b>IM2K1OW</b>	<b>IM1KA15OW</b>	<b>IM2KA15OW</b>	<b>IM1IA15OW</b>	<b>IM2IA15OW</b>
White	<b>IM1K1W</b>	<b>IM2K1W</b>	<b>IM1KA15W</b>	<b>IM2KA15W</b>	<b>IM1IA15W</b>	<b>IM2IA15W</b>

## Blank HD15/9-Pin or HDMI Modules

Color	1 Unit	1.5 Unit
	Flat, HD15/9-Pin or HDMI	Angled, HD15/9-Pin or HDMI
Black	<b>IMBDS1BK</b>	<b>IMBDSA15BK</b>
Ivory	<b>IMBDS1EI</b>	<b>IMBDSA15EI</b>
Gray	<b>IMBDS1GY</b>	<b>IMBDSA15GY</b>
Office White ②	<b>IMBDS1OW</b>	③ <b>IMBDSA15OW</b>
White	<b>IMBDS1W</b>	<b>IMBDSA15W</b>

## Blank HD15/9-Pin or HDMI Frames

Color	1-Port	Recessed, 1-Port	2-Port
	Black	<b>ISFB15BK</b>	<b>ISFBR15BK</b>
Ivory	<b>ISFB15EI</b>	<b>ISFBR15EI</b>	<b>ISFB215EI</b>
Gray	<b>ISFB15GY</b>	<b>ISFBR15GY</b>	<b>ISFB215GY</b>
Office White ⑤	<b>ISFB15OW</b>	<b>ISFBR15OW</b>	<b>ISFB215OW</b>
White	<b>ISFB15W</b>	<b>ISFBR15W</b>	<b>ISFB215W</b>

## Blank Modules

Color	0.5 Unit	1 Unit	1.5 Unit
	Black	<b>IMB05BK</b>	<b>IMB1BK</b>
Ivory	<b>IMB05EI</b>	<b>IMB1EI</b>	<b>IMB15EI</b>
Gray	<b>IMB05GY</b>	<b>IMB1GY</b>	<b>IMB15GY</b>
Office White	<b>IMB05OW</b>	⑥ <b>IMB1OW</b>	<b>IMB15OW</b>
White	<b>IMB05W</b>	<b>IMB1W</b>	<b>IMB15W</b>

## SC Angled Modules

Color	1.5 Unit, 1 Duplex	2 Unit, 2 Duplex
	Black	<b>IM1SCA15BK</b>
Ivory	<b>IM1SCA15EI</b>	<b>IM2SCA2EI</b>
Gray	<b>IM1SCA15GY</b>	<b>IM2SCA2GY</b>
Office White ⑦	<b>IM1SCA15OW</b>	<b>IM2SCA2OW</b>
White	<b>IM1SCA15W</b>	<b>IM2SCA2W</b>

Note: Light Almond is the same color as Office White; see color chart on page F2

## RJ-45 Couplers

Female to female couplers



Housing Color	Category 6, Pass-Thru	Category 5e, Pass-Thru
Black	<b>SFC6BK</b>	<b>SFC5EBK</b>
Gray	-	-
White	<b>SFC6W</b>	<b>SFC5EW</b>

Category 6, Shielded Pass-Thru	
Lead free finned shield	<b>SFSC6</b>

## USB Connectors

Pass-thru, female to female couplers



Housing Color	USB 3.0, A to A	USB 3.0, A to B	USB 2.0, A to A	USB 2.0, A to B
Black	<b>SFUSBAA3BK</b>	<b>SFUSBAB3BK</b>	-	-
Blue	-	-	<b>SFUSBAAB</b>	<b>SFUSBABB</b>
Office White	-	-	<b>SFUSBAAOW</b>	<b>SFUSBABOW</b>
White	-	-	<b>SFUSBAAW</b>	<b>SFUSBABW</b>

## HDMI 4K Connectors for IMB and ISFB Series Blanks



Color	HDMI Keystone Feed-Thru	HDMI Feed-Thru Coupler	HDMI Feed-Thru 3-Inch Tail
Black	<b>SFHC14BK</b>	<b>HDMIC14</b>	<b>HDMIT14</b>
White	<b>SFHC14W</b>	-	-

## HDMI 4K Decorator Frames



Color	1-Port	2-Port
Black	<b>NS801BK</b>	<b>NS802BK</b>
Ivory	<b>NS801I</b>	<b>NS802I</b>
Gray	<b>NS801GY</b>	<b>NS802GY</b>
Light Almond	<b>NS801LA</b>	<b>NS802LA</b>
White	<b>NS801W</b>	<b>NS802W</b>

## HDMI Cords

Black, non-plenum, 24AWG, HDMI 4K



Length (ft)	HDMI Device Patch Cords
3'	<b>HCH03BK</b>
6'	<b>HCH06BK</b>

Length (ft)	In-Wall Cords
10'	<b>HCH10BK</b>
20'	<b>HCHX20BK</b>
30'	<b>HCHX30BK</b>
60'	<b>HCHX60BK</b>
100'	<b>HCHX100BK</b>

Modules and frames are featured on pages F9–F10.

**F-Type Connectors**

Pass-thru, F/F coupler



	Nickel	Gold	
Color	2GHz	3GHz	2GHz
Black	<b>SFFBX</b>	<b>SFF3GBK</b>	<b>SFFGBK</b>
Ivory	<b>SFFEX</b>	<b>SFF3GEI</b>	<b>SFFGEI</b>
Gray	<b>SFFGX</b>	<b>SFF3GGY</b>	<b>SFFGGY</b>
Office White	<b>SFFX</b>	<b>SFF3GOW</b>	<b>SFFGOW</b>
White	<b>SFFWX</b>	<b>SFF3GW</b>	<b>SFFGW</b>

**F-Connector Plug**

	Catalog No.
Compression termination; RG6 cable; 25-pack	<b>FRG625</b>



**Blank Connectors**

10-pack



Color	Blank Connector	Smooth Blank Connector
Black	<b>SFBB10</b>	<b>SFSBBK10</b>
Ivory	<b>SFBE10</b>	<b>SFSBEI10</b>
Gray	<b>SFBG10</b>	<b>SFSBGY10</b>
Light Almond*	–	<b>SFSBLA10</b>
Office White*	<b>SFB10</b>	–
White	<b>SFBW10</b>	<b>SFSBW10</b>

\*Light Almond is the same color as Office White. See color chart on page F2.

**3.5mm Stereo Jacks**



Color	3.5mm to Screw Terminal	3.5mm Pass-Thru, F/F Coupler	3.5mm Pass-Thru, Gold, F/F Coupler
Black	<b>SF35STBK</b>	<b>SF35FFBK</b>	-
Office White	-	<b>SF35FFOW</b>	<b>SF35GFFOW</b>
White	-	<b>SF35FFW</b>	<b>SF35GFFW</b>

**1/4" Stereo Jack**

Solder

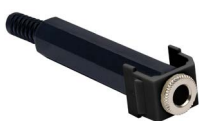

Color	Catalog No.
Black	<b>SF14SJBK</b>
Ivory	<b>SF14SJEI</b>
Gray	<b>SF14SJGY</b>
Office White	<b>SF14SJOW</b>
White	<b>SF14SJW</b>

**Speaker Post Connectors**

Screw termination, gold



Color	Black	Red
Black	<b>SFSPGBKBK</b>	<b>SFSPGRBK</b>
Ivory	<b>SFSPGBKEI</b>	<b>SFSPGREI</b>
Gray	<b>SFSPGBKGY</b>	<b>SFSPGRGY</b>
Office White	<b>SFSPGBKOW</b>	<b>SFSPGROW</b>
White	<b>SFSPGBKW</b>	<b>SFSPGRW</b>

**Speaker Banana Plugs**

Screw termination, gold



	Black	Red
10-pack	<b>SPPBK10</b>	<b>SPPR10</b>

See color chart on page F2.

# Unlimited Voice, Data and AV Connection Delivery



## On the Wall

Wallplates  
Refer to Section T



## In the Wall

Flat Panel/White Board  
Enclosures  
Refer to Section V



## On the Furniture

Furniture Plates  
Refer to Section B



## In the Furniture

Table Top Boxes  
Refer to Section R



## On the Floor

Floor Boxes  
Refer to Section R



## In the Floor

Fire-Rated Poke-Throughs  
Refer to Section R



## On the Surface

Metallic and Non-metallic  
Raceway  
Refer to Section S



## On the Surface

Surface Mount Boxes  
Refer to Section B



## On the Rack

UDX Modular Panels  
Refer to Sections K and N



## In the Cabinet

UDX Modular Panels  
Refer to Section O



## In the Ceiling

Multimedia Enclosures  
Refer to Section N

# FIBER

## Connectivity

Hubbell optical fiber connectivity products offer a modular, standards-compliant solution for enterprise and data center cabling infrastructure. This newly expanded section features a wide range of pre-terminated data center interconnect products, along with a complete line of field installable PROclick® and splice-on connectors. A full complement of FSP Series panels, adapters and snap fittings deliver the complete end to end channel solution. A complete new line of advanced fiber cleaning products has also been added to maintain and protect critical link performance.

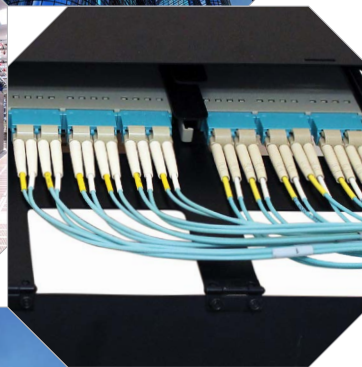

# Index

Pre-Polished Connectors.....G3

Fusion Splice Connectors.....G4

MPO Cassettes, Standard.....G5

MPO Cassettes and Panels, H4 Series, 4-Across .....G7

FSP Adapter Panels, Standard, 3-Across .....G8

FSP Adapter Panels, Standard .....G9

Splice Cassettes and Splitters .....G11

Keystone Adapter Snap Fittings .....G12

LC and SC Adapters.....G14

Specialty Adapters.....G15

Adhesive Style Connectors .....G16

Termination Tools and Accessories .....G17

Advanced Fiber Cleaning Supplies .....G19

Color Chart:





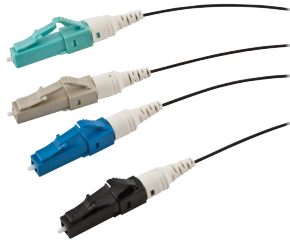

### Standards

- ANSI/TIA-568.3
- TIA-604-FOCIS
- Telcordia GR-326-CORE

## Pre-Polished Connectors

900 μM cable, 10mm cleave length

### LC PROclick®

Color	Fiber Type	12-Pack	100-Pack
Aqua	50μM, OM3/OM4	① <b>FCLC900K50GM12</b>	<b>FCLC900K50GM100</b>
Beige	62.5μM, OM1	<b>FCLC900K62M12</b>	–
Black	50μM, OM2	<b>FCLC900K50M12</b>	–
Blue	SM, OS2	<b>FCLC900KSM12</b>	<b>FCLC900KSM100</b>



### SC PROclick®

Color	Fiber Type	12-Pack	100-Pack
Aqua	50μM, OM3/OM4	<b>FCSC900K50GM12</b>	<b>FCSC900K50GM100</b>
Beige	62.5μM, OM1	② <b>FCSC900K62M12</b>	–
Black	50μM, OM2	<b>FCSC900K50M12</b>	–
Blue	UPC SM, OS2	<b>FCSC900KSM12</b>	<b>FCSC900KSM100</b>
Green	APC SM, OS2	<b>FCSC900KASM12</b>	–



### ST 2Click®

Color	Fiber Type	12-Pack
Aqua	50μM, OM3/OM4	<b>FCST50GM12</b>
Beige	62.5μM, OM1	<b>FCST62M12</b>
Black	50μM, OM2	<b>FCST50M12</b>
Blue	SM, OS2	③ <b>FCSTSM12</b>



## PROclick® Fiber Tool Kit

### Description

Includes: cleave and strip tools, scissors, pocket visual fault locator, launch cord, adapter insert and bullet, clamp, work mat, cleaning fluid and wipes, safety glasses, case (see page G18 for more detail)

### Catalog No.

**OFPROKT1**



## Tools

### Description

Fiber Cleavers Multimode only, score and snap style  
SM or MM fiber, precision, with case

### Catalog No.

**OFCLV3**

④ **OFCLV5**

Visual fault locator (ST, SC, LC); use during termination for optimum test results

⑤ **OFVFLKT1**



## Four Easy Termination Steps



Strip



Wipe

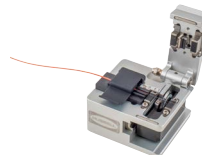

Cleave



Insert and Click

Note: See color chart on page G2. For termination tools and accessories, see page G18. Cleave tool OFCLV3 suitable for multimode only. Visual Fault Locator OFVFLKT1 recommended during termination. Precision cleave tool OFCLV5 required for singlemode terminations. Use precision cleave tool for optimum performance.

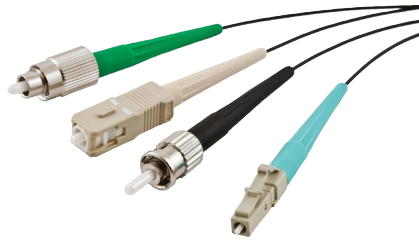

### Standards

- ANSI/TIA-568.3
- TIA-604-FOCIS
- Telcordia GR-326-CORE

## Fusion Splice-On Connectors

6-Pack



Fiber Type	Connector Style			
	LC	SC	ST	FC
OM3/OM4 Multimode 50	<b>FCLCF900M50GBP</b>	<b>FCSCF900M50GBP</b>	<b>FCSTF900M50GBP</b>	<b>FCFCF900M50GBP</b>
OM2 Multimode 50	<b>FCLCF900M50BP</b>	<b>FCSCF900M50BP</b>	<b>FCSTF900M50BP</b>	<b>FCFCF900M50BP</b>
OM1 Multimode 62.5	<b>FCLCF900M62BP</b>	<b>FCSCF900M62BP</b>	<b>FCSTF900M62BP</b>	<b>FCFCF900M62BP</b>
OS2 Singlemode UPC	<b>FCLCF900SMBP</b>	<b>FCSCF900SMBP</b>	<b>FCSTF900SMBP</b>	<b>FCFCF900SMBP</b>
OS2 Singlemode APC	–	<b>FCSCF900SMABP</b>	–	<b>FCFCF900SMABP</b>

Note: Pack of 10 connectors, each in a protective blister pack with cleave protector, 900um boot and splice sleeve.  
 Compatible with fusion splicers having a removable fiber holder (See application chart below).  
 Holder fixer (splice sled) required (sold separately, See application table below.)  
 Hubbell fusion splice heat shrink oven (FCSPLHSOVEN) required for ST/FC Style connectors.

## Fusion Splice Heat Shrink Oven

Catalog No.

**FCSPLHSOVEN**



Note: Required for ST/FC Connectors  
 Optional for LC/SC Type connectors

## Splice Connector Sled Application Chart

Fusion Splicer Manufacturer	Fusion Splicer Model No.	Metal Connector Fixture Catalog No.
AFL/Fujikura	12S, 17S, 18S, 19S, 31S	<b>FCSPLFXTPA</b>
	41S, 60S, 62S, 70S, 90S	
OFS/Fitel®	S123, S153, S178	<b>FCSPLFXTPF</b>
	Ninja, S179	<b>FCSPLFXTPF2</b>
Sumitomo®	Q101, Q102, T56	<b>FCSPLFXTPS</b>
	QH201, Type 66, Type 39	
FiberFox	Mini 6S, Mini 4S, Mini 5C	<b>FCSPLFXTCA3</b>
FIS	AC4, AC5	<b>FCSPLFXTPAC4</b>
	CA3	<b>FCSPLFXTPCA3</b>
	CA6	<b>FCSPLFXTPS</b>



Sumitomo is a registered trademark of Sumitomo Electric Lightwave. Fitel is a registered trademark of Furukawa Electric Co., LTD.

**Standard MPO 12-Port LC Duplex Cassettes**

Type A polarity (straight through, pin 1 to pin 1)  
MPO input: (1) MPO male pinned receptacle



Fiber Type	OM4	OM4	OM3	OM2	OM1	OS2
Adapter Color	Aqua	Violet	Aqua	Black	Beige	Blue
Catalog No.	<b>OCLC50G4</b>	<b>OCLC50G4VI</b>	<b>OCLC50G</b>	<b>OCLC50</b>	<b>OCLC62</b>	<b>OCLCSM</b>

**Standard MPO 24-Port LC Duplex Cassettes**

Type A polarity (straight through, pin 1 to pin 1)  
MPO input: (2) MPO male pinned receptacles



Fiber Type	OM4	OM4	OM3	OM2	OM1	OS2
Adapter Color	Aqua	Violet	Aqua	Black	Beige	Blue
Catalog No.	<b>OCLCD50G4</b>	<b>OCLCD50G4VI</b>	<b>OCLCD50G</b>	<b>OCLCD50</b>	<b>OCLCD62</b>	<b>OCLCDSM</b>

**Standard MPO 24-Port LC Quad Cassettes**

Type A polarity (straight through, pin 1 to pin 1)  
MPO input: (2) MPO male pinned receptacles



Fiber Type	OM4	OM4	OM3	OM2	OM1	OS2
Adapter Color	Aqua	Violet	Aqua	Black	Beige	Blue
Catalog No.	<b>OCLCQ50G4</b>	<b>OCLCQ50G4VI</b>	<b>OCLCQ50G</b>	<b>OCLCQ50</b>	<b>OCLCQ62</b>	<b>OCLCQSM</b>

Note: See color chart on page G2.

## Standard MPO 12-Port LC Duplex Cassettes

Type C polarity (crossed pairs, pin 1 to pin 2)  
MPO input: (1) MPO male pinned receptacle



Fiber Type	OM4	OM4
Adapter Color	Aqua	Violet
Catalog No.	<b>OCLC50G4C</b>	<b>OCLC50G4CVI</b>

## Standard MPO 24-Port LC Duplex Cassettes

Type C polarity (crossed pairs, pin 1 to pin 2)  
MPO input: (2) MPO male pinned 12-fiber receptacles



Fiber Type	OM4	OM4
Adapter Color	Aqua	Violet
LC Duplex	<b>OCLCD50G4C</b>	<b>OCLCD50G4CVI</b>
LC Quad	<b>OCLCQ50G4C</b>	<b>OCLCQ50G4CVI</b>

## Standard MPO 40G to 10G Break-Out Cassettes

MPO input: (1) MPO 8-fiber male pinned receptacle  
Output: 4 x 10G LC duplex



Fiber Type	OM4	OM4
Adapter Color	Aqua	Violet
Catalog No.	<b>OCLCD40G8</b>	<b>OCLCD40G8VI</b>



## Standard MPO Legacy SC, ST, and MT-RJ 12-Port Cassettes

Type A polarity (straight through, pin 1 to pin 1)  
MPO input: (1) MPO male pinned receptacle

Fiber Type	OM4	OM3	OM2	OM1	OS2
Adapter Color	Aqua	Aqua	Black	Beige	Blue
SC Duplex	① <b>OCSC50G4</b>	② <b>OCSC50G</b>	<b>OCSC50</b>	④ <b>OCSC62</b>	⑤ <b>OCSCSM</b>
ST Duplex	-	-	<b>OCST50</b>	<b>OCST62</b>	<b>OCSTSM</b>
MT-RJ	-	<b>OCRJ50G</b>	③ <b>OCRJ50</b>	<b>OCRJ62</b>	-

## MPO Channel Polarity and Gender Guidelines for New Installations

Application	Lane Format	Equipment MPO Ports	MPO Trunk Polarity	MPO Trunk Gender	MPO Patch Cord Polarity	MPO Patch Cord Gender
40GBASE-SR4	1 row of 8 fibers	Male	Type B	Male	Type B	Female
100GBASE-SR10	2 rows of 10 fibers	Male	Type A2	Male	Type A2	Female
100GBASE-SR4	1 row of 8 fibers	Male	Type B	Male	Type B	Female
200GBASE-SR4	1 row of 8 fibers	Male	Type B	Male	Type B	Female
400GBASE-SR16	2 rows of 16 fibers	Male	Type A2	Male	Type A2	Female

Note: Type A2 polarity is straight mapping from top row to bottom row. See Technical Section for details on 40G/100G migration from legacy MPO cabling.

Note: See color chart on page G2.



H4 Series 4-Across Panel Applications\*

**H4 Series MPO 24-Port LC Quad Cassettes**

Type A polarity (straight through, pin 1 to pin 1)  
MPO input: (2) MPO male pinned receptacles



Fiber Type	OM4	OM4	OM3	OS2
Adapter Color	Aqua	Violet	Aqua	Blue
Catalog No.	<b>OCLCQG4H4</b>	<b>OCLCQG4H4VI</b>	<b>OCLCQG3H4</b>	<b>OCLCQSMH4</b>

**H4 Series MPO 40G to 10G Break-Out Cassettes**

Input: MPO 8-fiber 40G pinned male receptacle; Output: 4 x 10G LC duplex



Fiber Type	OM4	OM4
Adapter Color	Aqua	Violet
Catalog No.	<b>OCLCD40G8H4</b>	<b>OCLCD40G8H4VI</b>

**H4 Series 24-Port LC Quad Panels**

Zirconia ceramic



Application	OM3 and OM4	OM4	OS2	OS2	Blank Panel
Adapter Color	Aqua	Violet	Blue	Yellow	-
Catalog No.	<b>FSPLCQS6H4AQ</b>	<b>FSPLCQS6H4VI</b>	<b>FSPLCQS6H4B</b>	<b>FSPLCQS6H4Y</b>	<b>FSPBH4</b>

**H4 Series MPO 6-Port Adapter Panels, Standard and Reversed Polarity**

Supports 40G/100G MPO channel migration

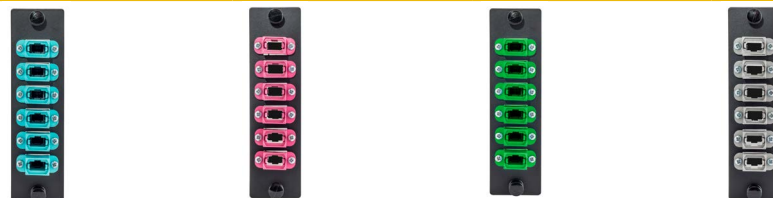

Adapter Color	Aqua	Violet	Green	Gray (Reversed Polarity)
Catalog No.	<b>FSPMTPH4AQ6</b>	<b>FSPMTPH4VI6</b>	<b>FSPMTPH4GN6</b>	<b>FSPMTPH4RPGY6</b>

Note: Standard polarity is key-up to key-down. Reversed polarity is key-up to key-up. See chart on page G7 and specification sheet for 40G/100G gender and polarity guidelines.

\*H4 Series cassettes and panels are compatible only with H4 Series rack mount panels and enclosures. See page J5 for product compatibility.

## LC Duplex FSP Adapter Panels

Zirconia ceramic; single/multimode

	① LC 6-Port (3 LC Duplex)	② LC 12-Port (6 LC Duplex)	③ LC 24-Port (12 LC Duplex)
Aqua	<b>FSPNLCDS3AQ</b>	<b>FSPNLCDS6AQ</b>	<b>FSPNLCDS12AQ</b>
Beige	<b>FSPNLCDS3BE</b>	<b>FSPNLCDS6BE</b>	<b>FSPNLCDS12BE</b>
Black	<b>FSPNLCDS3BK</b>	<b>FSPNLCDS6BK</b>	<b>FSPNLCDS12BK</b>
Blue	<b>FSPNLCDS3B</b>	<b>FSPNLCDS6B</b>	<b>FSPNLCDS12B</b>
Green	<b>FSPNLCDS3GN</b>	<b>FSPNLCDS6GN</b>	<b>FSPNLCDS12GN</b>
Orange	<b>FSPNLCDS3OR</b>	<b>FSPNLCDS6OR</b>	<b>FSPNLCDS12OR</b>
Red	<b>FSPNLCDS3R</b>	<b>FSPNLCDS6R</b>	<b>FSPNLCDS12R</b>
Violet	<b>FSPNLCDS3VI</b>	<b>FSPNLCDS6VI</b>	<b>FSPNLCDS12VI</b>
Yellow	<b>FSPNLCDS3Y</b>	<b>FSPNLCDS6Y</b>	<b>FSPNLCDS12Y</b>



## LC Quad FSP Adapter Panels

Zirconia ceramic; single/multimode

Color	④ LC 12-Port (3 LC Quad)	⑤ LC 24-Port (6 LC Quad)
Aqua	<b>FSPNLCQS3AQ</b>	<b>FSPNLCQS6AQ</b>
Beige	<b>FSPNLCQS3BE</b>	<b>FSPNLCQS6BE</b>
Black	<b>FSPNLCQS3BK</b>	<b>FSPNLCQS6BK</b>
Blue	<b>FSPNLCQS3B</b>	<b>FSPNLCQS6B</b>
Green	<b>FSPNLCQS3GN</b>	<b>FSPNLCQS6GN</b>
Orange	<b>FSPNLCQS3OR</b>	<b>FSPNLCQS6OR</b>
Red	<b>FSPNLCQS3R</b>	<b>FSPNLCQS6R</b>
Violet	<b>FSPNLCQS3VI</b>	<b>FSPNLCQS6VI</b>
Yellow	<b>FSPNLCQS3Y</b>	<b>FSPNLCQS6Y</b>

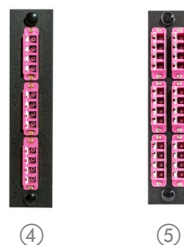

## SC Duplex FSP Adapter Panels

Zirconia ceramic; single/multimode

Color	⑥ SC 6-Port (3 SC Duplex)	⑦ SC 12-Port (6 SC Duplex)
Aqua	<b>FSPNSCDS3AQ</b>	<b>FSPNSCDS6AQ</b>
Beige	<b>FSPNSCDS3BE</b>	<b>FSPNSCDS6BE</b>
Black	<b>FSPNSCDS3BK</b>	<b>FSPNSCDS6BK</b>
Blue	<b>FSPNSCDS3B</b>	<b>FSPNSCDS6B</b>
Orange	<b>FSPNSCDS3OR</b>	<b>FSPNSCDS6OR</b>
Red	<b>FSPNSCDS3R</b>	<b>FSPNSCDS6R</b>
Yellow	<b>FSPNSCDS3Y</b>	<b>FSPNSCDS6Y</b>



Note: See color chart on page G2.

## SC Simplex

Blue	
Description	Zirconia Ceramic Sleeve
SC 6-port (6 SC)	① <b>FSPNSCSS6</b>
SC 8-port (8 SC)	<b>FSPNSCSS8</b>
SC 12-port (12 SC)	<b>FSPNSCSS12</b>



①

## FC Simplex

Nickle Plate	
Description	Zirconia Ceramic Sleeve
FC 6-port (6 FC)	② <b>FSPNFC6</b>
FC 8-port (8 FC)	<b>FSPNFCSS8</b>



②

## SC Simplex, APC

Green	
Description	Zirconia Ceramic Sleeve
SC 6-port (6 SC)	③ <b>FSPNSCA6</b>
SC 8-port (8 SC)	<b>FSPNSCA8</b>
SC 12-port (12 SC)	<b>FSPNSCA12</b>



③

## MT-RJ

Description	Catalog No.
MT-RJ 6-port, Black	<b>FSPNMTRJ6</b>
MT-RJ 8-port, Black	<b>FSPNMTRJ8</b>

## ST-Style Simplex

Yellow	
Description	Zirconia Ceramic Sleeve
ST-style 6-port	④ <b>FSPNSTSS6</b>
ST-style 8-port	<b>FSPNSTSS8</b>



④

## JACK-PACK®, Unloaded

Description	Catalog No.
Keystone 4-port	⑤ <b>FSPNHD4X</b>
Keystone 6-port	<b>FSPNHD6X</b>

*\*Will not fit into FTU2 Series, FTU4SP or FCR2U9SP enclosures.*



⑤

## MPO, Standard Polarity\*

Color	Application	Simplex 6-Port (72 Fiber)	Duplex 12-Port (144 Fiber)
Aqua	OM3/OM4	⑥ <b>FSPNMTPAQ6</b>	<b>FSPNMTPDAQ6</b>
Beige	OM1/OM2	<b>FSPNMTPBE6</b>	<b>FSPNMTPDBE6</b>
Black	Universal	<b>FSPNMTPBK6</b>	<b>FSPNMTPDBK6</b>
Green	Singlemode	<b>FSPNMTPGN6</b>	<b>FSPNMTPDGN6</b>
Violet	OM4	<b>FSPNMTPVI6</b>	<b>FSPNMTPDVI6</b>



⑥

## MPO, Reversed Polarity

Color	Simplex 6-Port (72 Fiber)
Gray	⑦ <b>FSPNMTPRPGY</b>



⑦

\*Standard MPO polarity is key-up/key-down. Reversed polarity is key-up/key-up.  
Note: Compatible with 12- or 24-fiber MPO connectors.

## FSP Adapter Panels, Unloaded

Description	Catalog No.
Blank, snap-in	⑧ <b>FSPNB</b>
6 SC simplex or LC duplex	<b>FSPNSC6X</b>
8 SC simplex or LC duplex	⑨ <b>FSPSC8X</b>
12 SC simplex or LC duplex	<b>FSPNSC12X</b>
3 SC duplex or LC quad	<b>FSPNSCD3X</b>

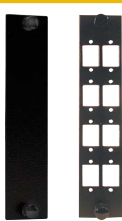

⑧

⑨

Description	Catalog No.
4 SC duplex or LC quad	<b>FSPNSCD4X</b>
6 SC duplex or LC quad	⑩ <b>FSPNSCD6X</b>
6 ST-style	<b>FSPNST6X</b>
8 ST-style	⑪ <b>FSPNST8X</b>
6 MTP-style	<b>FSPNSC6X</b>

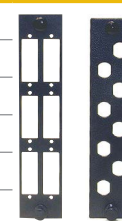

⑩

⑪

Note: Use Hubbell snap mount or screw mount adapters (screws included).

Note: See color chart on page G2.

## SC to ST-Style Duplex FSP Panels

Description	Zirconia Ceramic Sleeve
SC-ST 6-port, Blue	① <b>FSPNSCSTDS3</b>
SC-ST 12-port, Blue	② <b>FSPNSCSTDS6</b>



①



②

## ST-Style Duplex FSP Adapter Panels

Description	Zirconia Ceramic Sleeve
ST duplex, 6-port, Blue	③ <b>FSPNSTDS3</b>
ST duplex, 12-port, Blue	④ <b>FSPNSTDS6</b>



③



④

Note: See color chart on page G2.



## Splice Cassettes

Adapter Type	Fiber Type	Fiber Strand Count	Adapter Color	Catalog No.
LC	OM4/OM3	12	Aqua	① <b>OCSPLCD12M4</b>
	OS2 SM	12	Blue	② <b>OCSPLCD12S2</b>
	OM4/OM3	6	Aqua	③ <b>OCSPLCD6M4</b>
	OS2 SM	6	Blue	④ <b>OCSPLCD6S2</b>
	OM4/OM3	24	Aqua	⑤ <b>OCSPLCQ24M4</b>
	OS2 SM	24	Blue	⑥ <b>OCSPLCQ24S2</b>
SC/APC	OS2 SM	6	Green	<b>OCSPLCA6S2</b>
SC	OM4/OM3	12	Aqua	<b>OCSPLCD12M4</b>
	OS2 SM	12	Blue	<b>OCSPLCD12S2</b>
	OM4/OM3	6	Aqua	<b>OCSPLCD6M4</b>
	OS2 SM	6	Blue	<b>OCSPLCD6S2</b>
LC/APC	OS2 SM	6	Green	⑦ <b>OCSPLCDA6S2</b>
		12	Green	⑧ <b>OCSPLCDA12S2</b>
SC/APC	OS2 SM	12	Green	<b>OCSPLCDA12S2</b>

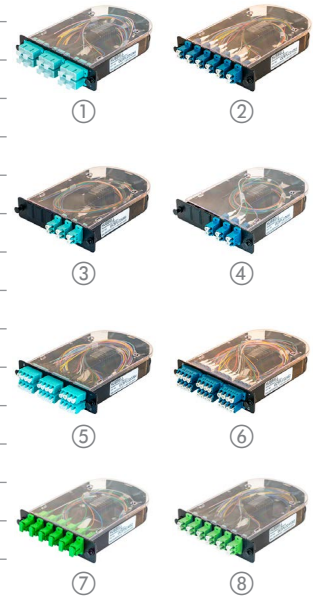

Note: OCSPL splice cassettes are only compatible with FCR enclosures (excluding FCR2U9SP), FTR 3-across units, and OFPNL1U3SP(M)

## Splitter Cassettes LGX

Adapter Type	Fiber Type	Input x Output	Catalog No.
SC/ACP	OS2 SM	1 x 4	⑨ <b>OCSCA1X4P2</b>
		1 x 16	⑩ <b>OCSCA1X16P3</b>



## Splitter Panels

1U, 19-inch

Adapter Type	Fiber Type	Input x Output	Catalog No.
SC/ACP	OS2 SM	1 x 16	⑪ <b>OFPNLSCA1X16P3</b>
		1 x 32	<b>OFPNLSCA1X32P3</b>
		2 x 16	<b>OFPNLSCA2X16P3</b>
		2 x 32	<b>OFPNLSCA2X32P3</b>





①



②



③



④

## LC Duplex Keystone Adapters

### ① Flush Mount, Zirconia Ceramic

Housing Color	Adapter Color							
	Aqua	Beige	Black	Blue	Green	Orange	Red	Yellow
Black	<b>SFFLCSAQBK</b>	<b>SFFLCSBEBK</b>	<b>SFFLCSBKBK</b>	<b>SFFLCSBBK</b>	<b>SFFLCSGNBK</b>	<b>SFFLCSORBK</b>	<b>SFFLCSRBK</b>	<b>SFFLCSYBK</b>
Gray	<b>SFFLCSAQG</b>	<b>SFFLCSBEG</b>	<b>SFFLCSBKG</b>	<b>SFFLCSBG</b>	<b>SFFLCSGNG</b>	<b>SFFLCSORG</b>	<b>SFFLCSRG</b>	<b>SFFLCSYG</b>
Ivory	<b>SFFLCSAQEI</b>	<b>SFFLCSBEEI</b>	<b>SFFLCSBKEI</b>	<b>SFFLCSBEI</b>	<b>SFFLCSGNEI</b>	<b>SFFLCSOREI</b>	<b>SFFLCSREI</b>	<b>SFFLCSYEI</b>
Office White	<b>SFFLCSAQOW</b>	<b>SFFLCSBEOW</b>	<b>SFFLCSBKOW</b>	<b>SFFLCSBOW</b>	<b>SFFLCSGNOW</b>	<b>SFFLCSOROW</b>	<b>SFFLCSROW</b>	<b>SFFLCSYOW</b>
White	<b>SFFLCSAQW</b>	<b>SFFLCSBEW</b>	<b>SFFLCSBKW</b>	<b>SFFLCSBW</b>	<b>SFFLCSGNW</b>	<b>SFFLCSORW</b>	<b>SFFLCSRW</b>	<b>SFFLCSYW</b>

### ② Standard, Zirconia Ceramic

Housing Color	Adapter Color							
	Aqua	Beige	Black	Blue	Green	Orange	Red	Yellow
Black	<b>SFLCSAQBK</b>	<b>SFLCSBEBK</b>	<b>SFLCSBKBK</b>	<b>SFLCSBBK</b>	<b>SFLCSGNBK</b>	<b>SFLCSORBK</b>	<b>SFLCSRBK</b>	<b>SFLCSYBK</b>
Gray	<b>SFLCSAQG</b>	<b>SFLCSBEG</b>	<b>SFLCSBKG</b>	<b>SFLCSBG</b>	<b>SFLCSGNG</b>	<b>SFLCSORG</b>	<b>SFLCSRG</b>	<b>SFLCSYG</b>
Ivory	<b>SFLCSAQEI</b>	<b>SFLCSBEEI</b>	<b>SFLCSBKEI</b>	<b>SFLCSBEI</b>	<b>SFLCSGNEI</b>	<b>SFLCSOREI</b>	<b>SFLCSREI</b>	<b>SFLCSYEI</b>
Office White	<b>SFLCSAQOW</b>	<b>SFLCSBEOW</b>	<b>SFLCSBKOW</b>	<b>SFLCSBOW</b>	<b>SFLCSGNOW</b>	<b>SFLCSOROW</b>	<b>SFLCSROW</b>	<b>SFLCSYOW</b>
White	<b>SFLCSAQW</b>	<b>SFLCSBEW</b>	<b>SFLCSBKW</b>	<b>SFLCSBW</b>	<b>SFLCSGNW</b>	<b>SFLCSORW</b>	<b>SFLCSRW</b>	<b>SFLCSYW</b>

## SC Simplex Keystone Adapters

### ③ Flush Mount, Zirconia Ceramic

Housing Color	Adapter Color							
	Aqua	Beige	Black	Blue	Green	Orange	Red	Yellow
Black	<b>SFFSCSAQBK</b>	<b>SFFSCSBEBK</b>	<b>SFFSCSBKBK</b>	<b>SFFSCSBBK</b>	<b>SFFSCSGNBK</b>	<b>SFFSCSORBK</b>	<b>SFFSCSRBK</b>	<b>SFFSCSYBK</b>
Gray	<b>SFFSCSAQG</b>	<b>SFFSCSBEG</b>	<b>SFFSCSBKG</b>	<b>SFFSCSBG</b>	<b>SFFSCSGNG</b>	<b>SFFSCSORG</b>	<b>SFFSCSRG</b>	<b>SFFSCSYG</b>
Ivory	<b>SFFSCSAQEI</b>	<b>SFFSCSBEEI</b>	<b>SFFSCSBKEI</b>	<b>SFFSCSBEI</b>	<b>SFFSCSGNEI</b>	<b>SFFSCSOREI</b>	<b>SFFSCSREI</b>	<b>SFFSCSYEI</b>
Office White	<b>SFFSCSAQOW</b>	<b>SFFSCSBEOW</b>	<b>SFFSCSBKOW</b>	<b>SFFSCSBOW</b>	<b>SFFSCSGNOW</b>	<b>SFFSCSOROW</b>	<b>SFFSCSROW</b>	<b>SFFSCSYOW</b>
White	<b>SFFSCSAQW</b>	<b>SFFSCSBEW</b>	<b>SFFSCSBKW</b>	<b>SFFSCSBW</b>	<b>SFFSCSGNW</b>	<b>SFFSCSORW</b>	<b>SFFSCSRW</b>	<b>SFFSCSYW</b>

### ④ Standard, Zirconia Ceramic

Housing Color	Adapter Color							
	Aqua	Beige	Black	Blue	Green	Orange	Red	Yellow
Black	<b>SFSCSAQBK</b>	<b>SFSCSBEBK</b>	<b>SFSCSBKBK</b>	<b>SFSCSBBK</b>	<b>SFSCSGNBK</b>	<b>SFSCSORBK</b>	<b>SFSCSRBK</b>	<b>SFSCSYBK</b>
Gray	<b>SFSCSAQG</b>	<b>SFSCSBEG</b>	<b>SFSCSBKG</b>	<b>SFSCSBG</b>	<b>SFSCSGNG</b>	<b>SFSCSORG</b>	<b>SFSCSRG</b>	<b>SFSCSYG</b>
Ivory	<b>SFSCSAQEI</b>	<b>SFSCSBEEI</b>	<b>SFSCSBKEI</b>	<b>SFSCSBEI</b>	<b>SFSCSGNEI</b>	<b>SFSCSOREI</b>	<b>SFSCSREI</b>	<b>SFSCSYEI</b>
Office White	<b>SFSCSAQOW</b>	<b>SFSCSBEOW</b>	<b>SFSCSBKOW</b>	<b>SFSCSBOW</b>	<b>SFSCSGNOW</b>	<b>SFSCSOROW</b>	<b>SFSCSROW</b>	<b>SFSCSYOW</b>
White	<b>SFSCSAQW</b>	<b>SFSCSBEW</b>	<b>SFSCSBKW</b>	<b>SFSCSBW</b>	<b>SFSCSGNW</b>	<b>SFSCSORW</b>	<b>SFSCSRW</b>	<b>SFSCSYW</b>

Note: Any green zirconia LC or SC adapter is suitable for APC applications. See color chart on page G2.

SECTION G FIBER Connectivity

## MT-RJ Keystone Adapters

Housing Color	① Standard	② Flush Mount
Black	<b>SFMTRJBK</b>	<b>FAMTRJKBK</b>
Gray	<b>SFMTRJG</b>	<b>FAMTRJKGY</b>
Ivory	<b>SFMTRJEI</b>	<b>FAMTRJKEI</b>
Office White	<b>SFMTRJ</b>	<b>FAMTRJK</b>
Orange	–	<b>FAMTRJKO</b>
White	<b>SFMTRJW</b>	<b>FAMTRJKW</b>



## ST-Style to SC Simplex Keystone Adapters

Housing Color	Zirconia Ceramic
Black	<b>SFSCSTBK</b>
Gray	<b>SFSCSTSG</b>
Ivory	<b>SFSCSTSEI</b>
Office White	<b>SFSCSTSOW</b>
White	<b>SFSCSTSW</b>

Note: Adapter is Blue



## ST-Style Keystone Adapters

Housing Color	Zirconia Ceramic
Black	<b>SFSTSBK</b>
Gray	<b>SFSTSG</b>
Ivory	<b>SFSTSEI</b>
Office White	<b>SFSTSOW</b>
White	<b>SFSTSW</b>

Note: Adapter is black oxide



## MPO Flush Mount Keystone Adapters

Housing Color	Adapter Color			
	Aqua	Beige	Black	Green
Black	<b>SFFMTPAQBK</b>	<b>SFFMTPBEBK</b>	<b>SFFMTPBKBK</b>	<b>SFFMTPGNBK</b>
Gray	<b>SFFMTPAQG</b>	<b>SFFMTPBEG</b>	<b>SFFMTPBKG</b>	<b>SFFMTPGNG</b>
Ivory	<b>SFFMTPAQEI</b>	<b>SFFMTPBEEI</b>	<b>SFFMTPBKEI</b>	<b>SFFMTPGNEI</b>
Office White	<b>SFFMTPAQOW</b>	<b>SFFMTPBEOW</b>	<b>SFFMTPBKOW</b>	<b>SFFMTPGNOW</b>
White	<b>SFFMTPAQW</b>	<b>SFFMTPBEW</b>	<b>SFFMTPBKW</b>	<b>SFFMTPGNW</b>



Note: See color chart on page G2.

## LC Adapters

**LC Duplex;** recommended cut out: 0.525" X 0.390"

Color	① Snap mount, clip installed (6-pack), zirconia ceramic sleeve	② Screw mount, clip installed, mounting screws included (6-pack), zirconia ceramic sleeve
Aqua	<b>FANLCDSC6AQ</b>	<b>FANLCDSS6AQ</b>
Beige	<b>FANLCDSC6BE</b>	<b>FANLCDSS6BE</b>
Black	<b>FANLCDSC6BK</b>	<b>FANLCDSS6BK</b>
Blue	<b>FANLCDSC6B</b>	<b>FANLCDSS6B</b>
Green	<b>FANLCDSC6GN</b>	<b>FANLCDSS6GN</b>
Orange	<b>FANLCDSC6OR</b>	<b>FANLCDSS6OR</b>
Red	<b>FANLCDSC6R</b>	<b>FANLCDSS6R</b>
Yellow	<b>FANLCDSC6Y</b>	<b>FANLCDSS6Y</b>



①



②

**LC Quad;** recommended cut out: 1.024" X 0.375"

Color	③ Snap mount, clip installed (6-pack), zirconia ceramic sleeve	④ Screw mount, clip installed, mounting screws included (6-pack), zirconia ceramic sleeve
Aqua	<b>FANLCQSC6AQ</b>	<b>FANLCQSS6AQ</b>
Beige	<b>FANLCQSC6BE</b>	<b>FANLCQSS6BE</b>
Black	<b>FANLCQSC6BK</b>	<b>FANLCQSS6BK</b>
Blue	<b>FANLCQSC6B</b>	<b>FANLCQSS6B</b>
Green	<b>FANLCQSC6GN</b>	<b>FANLCQSS6GN</b>
Orange	<b>FANLCQSC6OR</b>	<b>FANLCQSS6OR</b>
Red	<b>FANLCQSC6R</b>	<b>FANLCQSS6R</b>
Yellow	<b>FANLCQSC6Y</b>	<b>FANLCQSS6Y</b>



③



④

Note: Any green zirconia LC or SC adapter is suitable for APC applications. See color chart on page G2.

## SC Adapters

**SC Duplex;** recommended cut out: 1.024" X 0.375"

Color	⑤ Snap mount, clip installed (6-pack), zirconia ceramic sleeve	⑥ Screw mount, clip installed, mounting screws included (6-pack), zirconia ceramic sleeve
Aqua	<b>FANSCDSC6AQ</b>	<b>FANSCDSS6AQ</b>
Beige	<b>FANSCDSC6BE</b>	<b>FANSCDSS6BE</b>
Black	<b>FANSCDSC6BK</b>	<b>FANSCDSS6BK</b>
Blue	<b>FANSCDSC6B</b>	<b>FANSCDSS6B</b>
Green	<b>FANSCDSC6GN</b>	<b>FANSCDSS6GN</b>
Orange	<b>FANSCDSC6OR</b>	<b>FANSCDSS6OR</b>
Red	<b>FANSCDSC6R</b>	<b>FANSCDSS6R</b>
Yellow	<b>FANSCDSC6Y</b>	<b>FANSCDSS6Y</b>



⑤



⑥

**SC Simplex;** recommended cut out: 0.525" X 0.390"

Color	⑦ Snap mount, clip installed (6-pack), zirconia ceramic sleeve	⑧ Screw mount, clip installed, mounting screws included (6-pack), zirconia ceramic sleeve
Aqua	<b>FANSCSSC12AQ</b>	<b>FANSCSS12AQ</b>
Beige	<b>FANSCSSC12BE</b>	<b>FANSCSS12BE</b>
Black	<b>FANSCSSC12BK</b>	<b>FANSCSS12BK</b>
Blue	<b>FANSCSSC12B</b>	<b>FANSCSS12B</b>
Green	<b>FANSCSSC12GN</b>	<b>FANSCSS12GN</b>
Orange	<b>FANSCSSC12OR</b>	<b>FANSCSS12OR</b>
Red	<b>FANSCSSC12R</b>	<b>FANSCSS12R</b>
Yellow	<b>FANSCSSC12Y</b>	<b>FANSCSS12Y</b>



⑦



⑧

Note: Any green zirconia LC or SC adapter is suitable for APC applications. See color chart on page G2.

**ST-Style Adapters**

Description	Recommended Cut-Out	Color	Zirconia Ceramic Sleeve
Screw mount, clip installed, ST duplex, 6-pack	1.024" x 0.375"	Blue	① <b>FANSTDSS6</b>
Bulkhead, ST simplex, 12-pack, with nuts and washers	Dia. 0.38", flat 0.31" (Double D)	Black Oxide, Metal	② <b>FANSTSS12</b>



①



②

**SC to ST-Style Adapters**

**Simplex, 12-pack**

Description	Recommended SC Cut-Out	Color	Phosphor Bronze Sleeve	Zirconia Ceramic Sleeve
Snap mount, clip installed	0.525" x 0.390"	Blue	③ -	<b>FANSTSCSSC12</b>



③

**Duplex, 6-pack**

Screw mount, clip installed	1.024" x 0.375"	Blue	④	<b>FANSTSCMPB6</b>	<b>FANSTSCDSC6</b>
-----------------------------	-----------------	------	---	--------------------	--------------------



④

**MPO Simplex Adapters**

**Standard Polarity**

Description	Recommended MPO Simplex Cut-Out	Color	⑤ Snap Mount	⑥ Screw Mount
Fits any SC simplex cut-out, 6-pack, compatible with 12- or 24-fiber MPO connectors	0.525" x 0.390"	Aqua	<b>FANMTPAQ</b>	<b>FANMTPSAQ</b>
		Beige	<b>FANMTPBE</b>	<b>FANMTPSBE</b>
		Black	<b>FANMTPBK</b>	<b>FANMTPSBK</b>
		Green	<b>FANMTPGN</b>	<b>FANMTPSGN</b>
		Violet	<b>FANMTPVI</b>	<b>FANMTPSVI</b>



⑤



⑥

**Reversed Polarity**

	Gray	<b>FANMTPRPGY</b>	<b>FANMTPSRPGY</b>
--	------	-------------------	--------------------

Note: Standard MPO polarity is key-up/key-down. Reversed polarity is key-up/key-up.

**MPO Duplex Adapters**

Description	Recommended SC Duplex Cut-Out	Color	⑦ Snap Mount	⑦ Screw Mount
Fits any SC duplex cut-out, 6-pack	1.024" x 0.375"	Aqua	<b>FANMTPDAQ</b>	<b>FANMTPDSAQ</b>
		Beige	<b>FANMTPDBE</b>	<b>FANMTPDSBE</b>
		Black	<b>FANMTPDBK</b>	<b>FANMTPDSBK</b>
		Green	<b>FANMTPDGN</b>	<b>FANMTPDSGN</b>
		Violet	<b>FANMTPDVI</b>	<b>FANMTPDSVI</b>



⑦

**FC Adapters**

Description	Recommended Cut-Out	Finish	Zirconia Ceramic Sleeve
Bulkhead, singlemode, 6-pack	Dia. 0.38", flat 0.31" (Double D)	Nickel Plated	⑧ <b>FANFCSS6</b>



⑧

**MT-RJ Adapters**

Description	Recommended Cut-Out	Color	Snap Mount
Snap mount, clip installed, 6-pack	0.525" x 0.390" (SC simplex)	Aqua	<b>FAMTRJC6AQ</b>
		Beige	⑨ <b>FAMTRJMPB6</b>
		Black	<b>FAMTRJC6BK</b>



⑨

Note: See color chart on page G2.

## LC Simplex Adhesive Connectors

900 $\mu$ m termination, LC connector, with boot and dust cap

Mode	6-Pack
Multimode	<b>FCLCMM</b>
Singlemode	<b>FCLCSM</b>



## SC Simplex Adhesive Connectors

900 $\mu$ m termination, SC connector, with boot and dust cap

Mode	12-Pack
Multimode	<b>FCSCM12R</b>
Singlemode	<b>FCSCS12R</b>



## ST Simplex Adhesive Connectors

900 $\mu$ m termination, ST connector, with boot and dust cap

Mode	12-Pack
Multimode	<b>FCSTM12R</b>
Singlemode	<b>FCSTS12R</b>

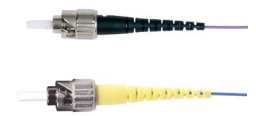

Note: See page G17-G19 for consumables and other termination accessories.

**Fiber Cleavers**

Description	Catalog No.
Multimode fiber only	<b>OFCLV3</b>
SM or MM fiber, precision, with case	① <b>OFCLV5</b>
Replacement blade	<b>OFCLV5RB</b>



①

**Microscope, 400X**

Includes: built-in illuminator, batteries, SC/ST-style adapter, and soft pouch

Description	Catalog No.
SC/ST-style microscope	② <b>OFSCOPE1</b>
LC adapter (400X microscope only)	<b>FOADPTLC</b>



②

**Visual Fault Locators (ST, SC, LC)**

Includes: batteries, LC adapter, holster, wrist strap and end protectors

Description	Catalog No.
Visual fault locator	③ <b>OFVFLKT1</b>
LC replacement adapter	④ <b>OFVLCADP</b>



③



④

TIP: Use a VFL during termination for optimum test results.

**Microscope, 200X (ST, SC, LC)**

Includes: batteries, LC adapter, and soft pouch

Description	Catalog No.
ST, SC, LC microscope	<b>OFSCOPE2</b>



**Loose Tube OSP Cable Break-Out Kits**

Includes: tube kit, break-out block and crimp bushing

Description	Catalog No.
6-fiber break-out kit	<b>OFBOKT6</b>
12-fiber break-out kit	<b>OFBOKT12</b>



**Kevlar® Cable Scissors**

Description	Catalog No.
For cutting Kevlar reinforced cables up to 24-strand, non-armored	<b>OFCSRS</b>



**PROclick® Fiber Tool Kit**

Description	Catalog No.
Includes: <ul style="list-style-type: none"> <li>• Precision cleave tool</li> <li>• Strip tool</li> <li>• Kevlar scissors</li> <li>• Pocket visual fault locator</li> <li>• FC-ST OM3 2m launch cord</li> <li>• FC adapter insert</li> <li>• LC VFL adapter bullet</li> <li>• Loose tube anti-slip clamp</li> <li>• Rubber fiber work mat</li> <li>• Fiber cleaning fluid</li> <li>• Fiber cleaning wipes (90 sheets)</li> <li>• Fiber debris collection container</li> <li>• Strip tool</li> <li>• Safety glasses</li> <li>• Carrying case</li> </ul>	<b>OFPROKT1</b>



Note: See PROclick® connectors on page G3 for termination tool applications. Kevlar is a registered trademark of E. I. du Pont de Nemours and Company.

## Fiber Cable Management Radius Clips

Includes: pack of (4) self-adhering clips with bend radius control element

Description	Catalog No.
Cable clips	<b>FBRMGTCCLPK4</b>



## Fusion Splice Trays

Description	Catalog No.
Aluminum, 12-fiber	① <b>STRAY12F</b>
Aluminum, 24-fiber	<b>STRAY24F</b>
Aluminum, 144-fiber, ribbon cable	<b>STRAY12RFS</b>
Aluminum, 144-fiber, ribbon cable, deep	<b>STRAY12RFSDP</b>



## Fusion Splice Sleeves

25-pack

Description	Catalog No.
40mm length, 10mm cleave	③ <b>FSHST401025</b>
12-fiber ribbon	④ <b>FRSHST401025</b>



## OPTISOK® Pulling Grips

Bundle Size Range	Catalog No.
0.125–0.562"	<b>CCPS1</b>
0.250–0.750"	<b>CCPS2</b>
0.750–1.750"	<b>CCPS3</b>







①



②



③



④



⑤

**Cleaning Kit 1 without Sticklers® CleanClicker®**

Includes:

- Optical fiber cleaning fluid, 3oz, non-hazardous
- (2) packs of 50 LC/MU cleaning sticks
- (2) packs of 50 SC/FC cleaning sticks
- (1) box of 400 lint-free wipes
- (1) dispenser of 90 lint-free wipes
- Instructions on product packaging
- Protective carrying bag

Description	Catalog No.
① Cleaning kit without clickers	<b>OFCLEANKT1</b>

**Cleaning Kit 2 with Sticklers® CleanClicker®**

Includes:

- LC/MU clicker cleaner, 750 clicks
- SC/FC clicker cleaner, 750 clicks
- MPO clicker cleaner, 600 clicks
- Optical fiber cleaning fluid, 3oz, non-hazardous
- (2) packs of 50 LC/MU cleaning sticks
- (2) packs of 50 SC/FC cleaning sticks
- (1) box of 400 lint-free wipes
- (1) dispenser of 90 lint-free wipes
- Instructions on product packaging
- Protective carrying bag

Description	Catalog No.
② Cleaning kit with LC, SC, MPO clickers	<b>OFCLEANKT2</b>

**Sticklers® CleanClicker®, SC/ST/FC/APC**

Includes: (1) disposable cleaner tape cartridge

Description	Catalog No.
2.5mm, SC/FC/APC	<b>OFCLICK750SC</b>

**Sticklers® CleanClicker®, LC/MU/APC**

Includes: (1) disposable cleaner tape cartridge

Description	Catalog No.
③ 2.5mm, LC/MU/APC	<b>OFCLICK750LC</b>

**Sticklers® CleanClicker®, MPO/APC**

Includes: (1) disposable cleaner tape cartridge

Description	Catalog No.
MPO male, female, flat/APC	<b>OFCLICK600MPO</b>

**Sticklers® CleanStixx™, LC/MU/APC**

Includes: (1) pack of 50 disposable cleaning sticks

Description	Catalog No.
LC/MU/APC 1.25mm port cleaning sticks	<b>OFSTIX50LC</b>

**Sticklers® CleanStixx™, SC/ST/FC/APC**

Includes: (1) pack of 50 disposable cleaning sticks

Description	Catalog No.
④ SC/FC/APC 2.50mm port cleaning sticks	<b>OFSTIX50SC</b>

**Sticklers® Cleaning Fluid, Optical**

Includes: (1) 3oz pump dispenser

Description	Catalog No.
3oz cleaning fluid, pump, non-hazardous	<b>OFCLEANER3OZ</b>

**Sticklers® CleanWipes™, Cartridge**

Includes: (1) 4-slot box

Description	Catalog No.
Box of 100 lint-free sheets, 4 wipes/sheet	<b>OFWIPES400</b>

**Sticklers® CleanWipes™, Dispenser**

Includes: (1) roll of 90 sheets

Description	Catalog No.
⑤ Tube of 90 lint-free sheets, multi-purpose	<b>OFWIPES90</b>

Sticklers, CleanClicker, CleanStixx and CleanWipes are trademarks of MicroCare.

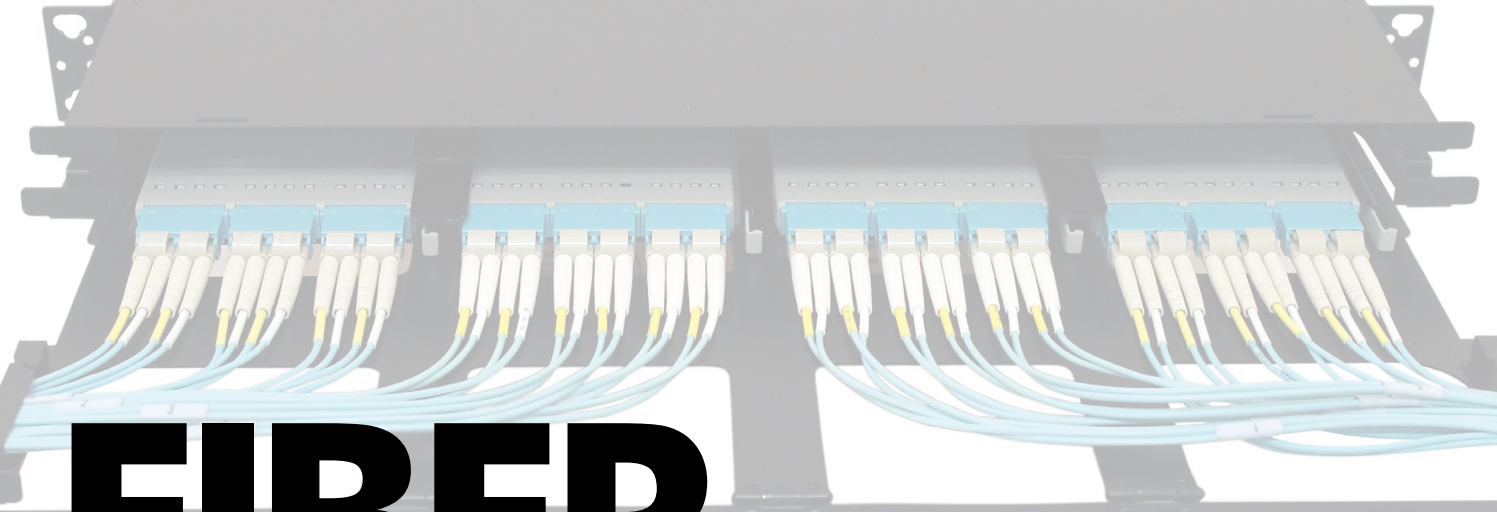

# FIBER

## Assemblies

The full line of Hubbell precision fiber assemblies has been expanded to include a new family of high density LC duplex cords with polarity-reversing features. Angle polished cords (APC) are now available for Gigabit Passive Optical Networks (GPON) and high speed systems. Standard patch cord lengths are expanded from 1 to 25 meters. For critical needs of the data center, the Hubbell BIDnet program offers custom make-to-order service, featuring premium quality cable and components. BIDnet fiber trunk assemblies are assembled locally and 100% factory tested with fast, reliable delivery.

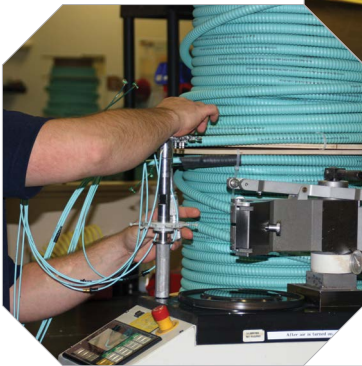
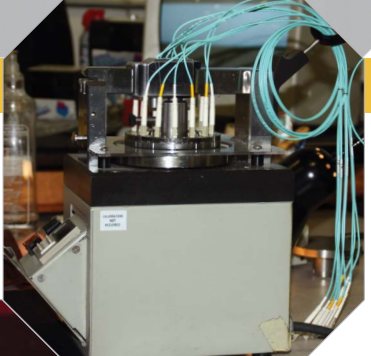

# Index

Fiber Patch Cords, Standard Duplex .....	H3
Reversible High Density .....	H3
Fiber Patch Cords, Simplex .....	H4
Fiber Patch Cords, High Density .....	H4
Custom Fiber Trunk Assemblies .....	H5
Fiber Pigtailed, Single and Bundled .....	H7
Specialty Pigtail Assemblies .....	H8

## Fiber Color Code Pairing Sequence:



Blue



Green



Slate



Red



Yellow



Rose



Orange



Brown



White



Black



Violet



Aqua

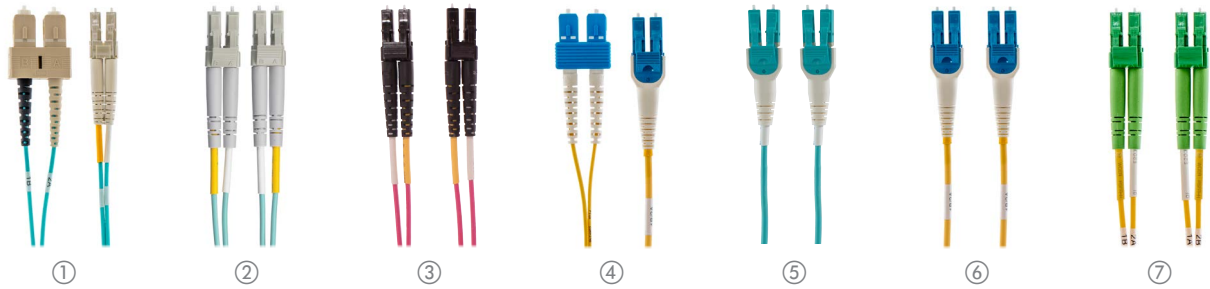

## Standard Duplex

Description	Cable Color	Length (meters)			
		1m	2m	3m	5m
LC to LC, OM3	AQ	<b>DFHRCLCLCE1MM</b>	<b>DFHRCLCLCE2MM</b>	<b>DFHRCLCLCE3MM</b>	<b>DFHRCLCLCE5MM</b>
LC to LC, OM4	AQ	<b>DFHRCLCLCF1MM</b>	<b>DFHRCLCLCF2MM</b>	<b>DFHRCLCLCF3MM</b>	<b>DFHRCLCLCF5MM</b>
① LC to SC, OM4	AQ	<b>DFHRCLCSCF1MM</b>	<b>DFHRCLCSCF2MM</b>	<b>DFHRCLCSCF3MM</b>	<b>DFHRCLCSCF5MM</b>
LC to LC, OS2	VL	<b>DFHRCLCLCS1SM</b>	<b>DFHRCLCLCS2SM</b>	<b>DFHRCLCLCS3SM</b>	<b>DFHRCLCLCS5SM</b>
LC to SC, OS2	YL	<b>DFHRCLCSCS1SM</b>	<b>DFHRCLCSCS2SM</b>	<b>DFHRCLCSCS3SM</b>	<b>DFHRCLCSCS5SM</b>

Standard lengths shown; other lengths available; custom lengths and colors available

Plenum					
Description	Cable Color	1m	2m	3m	5m
LC to LC, OM3	AQ	<b>DFHPCLCLCE1MM</b>	<b>DFHPCLCLCE2MM</b>	<b>DFHPCLCLCE3MM</b>	<b>DFHPCLCLCE5MM</b>
② LC to LC, OM4	AQ	<b>DFHPCLCLCF1MM</b>	<b>DFHPCLCLCF2MM</b>	<b>DFHPCLCLCF3MM</b>	<b>DFHPCLCLCF5MM</b>
① LC to SC, OM4	AQ	<b>DFHPCLCSCF1MM</b>	<b>DFHPCLCSCF2MM</b>	<b>DFHPCLCSCF3MM</b>	<b>DFHPCLCSCF5MM</b>
③ LC to LC, OM4	VI	<b>DFHPCLCLCF1MVI</b>	<b>DFHPCLCLCF2MVI</b>	<b>DFHPCLCLCF3MVI</b>	<b>DFHPCLCLCF5MVI</b>
LC to LC, OS2	YL	<b>DFHPCLCLCS1SM</b>	<b>DFHPCLCLCS2SM</b>	<b>DFHPCLCLCS3SM</b>	<b>DFHPCLCLCS5SM</b>
④ LC to SC, OS2	YL	<b>DFHPCLCSCS1SM</b>	<b>DFHPCLCSCS2SM</b>	<b>DFHPCLCSCS3SM</b>	<b>DFHPCLCSCS5SM</b>

## Reversible High Density

Description	Cable Color	Length (meters)			
		1m	2m	3m	5m
LC to LC PushPull, OM3/OM4	AQ	<b>HDFHPCLCRPG4M1</b>	<b>HDFHPCLCRPG4M2</b>	<b>HDFHPCLCRPG4M3</b>	<b>HDFHPCLCRPG4M5</b>
LC to LC PushPull, OS2	YL	<b>HDFHPCLCRPSM1</b>	<b>HDFHPCLCRPSM2</b>	<b>HDFHPCLCRPSM3</b>	<b>HDFHPCLCRPSM5</b>
Reversible, Plenum					
⑤ LC to LC, OM3/OM4	AQ	<b>HDFHPCLCRPG4M1</b>	<b>HDFHPCLCRPG4M2</b>	<b>HDFHPCLCRPG4M3</b>	<b>HDFHPCLCRPG4M5</b>
⑥ LC to LC, OS2	YL	<b>HDFHPCLCRPSM1</b>	<b>HDFHPCLCRPSM2</b>	<b>HDFHPCLCRPSM3</b>	<b>HDFHPCLCRPSM5</b>

## Duplex Special

Plenum					
Description	Cable Color	1m	2m	3m	5m
⑦ LCA to LCA, OS2	YL	<b>DFHPCLCALCAS1SM</b>	<b>DFHPCLCALCAS2SM</b>	<b>DFHPCLCALCAS3SM</b>	<b>DFHPCLCALCAS5SM</b>
LCA to SCA, OS2	YL	<b>DFHPCLCASCAS1SM</b>	<b>DFHPCLCASCAS2SM</b>	<b>DFHPCLCASCAS3SM</b>	<b>DFHPCLCASCAS5SM</b>
SCA to SCA, OS2	YL	<b>DFHPCSCASCAS1SM</b>	<b>DFHPCSCASCAS2SM</b>	<b>DFHPCSCASCAS3SM</b>	<b>DFHPCSCASCAS5SM</b>
Riser					
LCA to LCA, OS2	YL	<b>DFHRCLCALCAS1SM</b>	<b>DFHRCLCALCAS2SM</b>	<b>DFHRCLCALCAS3SM</b>	<b>DFHRCLCALCAS5SM</b>
LCA to SCA, OS2	YL	<b>DFHRCLCASCAS1SM</b>	<b>DFHRCLCASCAS2SM</b>	<b>DFHRCLCASCAS3SM</b>	<b>DFHRCLCASCAS5SM</b>
SCA to SCA, OS2	YL	<b>DFHRCSASCAS1SM</b>	<b>DFHRCSASCAS2SM</b>	<b>DFHRCSASCAS3SM</b>	<b>DFHRCSASCAS5SM</b>

Note: See color sequence chart on page H2.

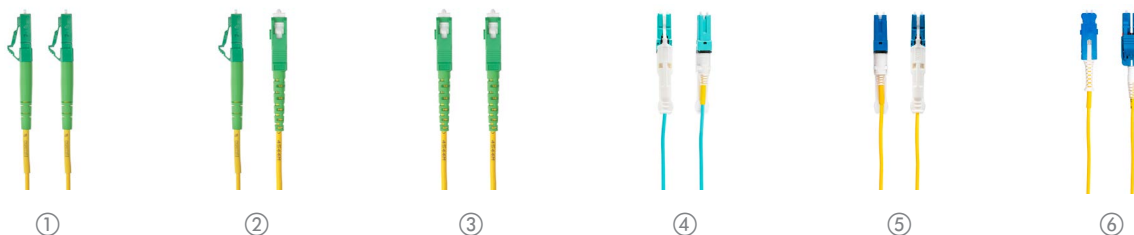

## Simplex

### Riser

Description	Cable Color	Length (meters)			
		1m	2m	3m	5m
① LCA to LCA, OS2	YL	<b>SFHRCLCALCAS1SM</b>	<b>SFHRCLCALCAS2SM</b>	<b>SFHRCLCALCAS3SM</b>	<b>SFHRCLCALCAS5SM</b>
② LCA to SCA, OS2	YL	<b>SFHRCLCASCAS1SM</b>	<b>SFHRCLCASCAS2SM</b>	<b>SFHRCLCASCAS3SM</b>	<b>SFHRCLCASCAS5SM</b>
LCA to SC, OS2	YL	<b>SFHRCLCASCSCS1SM</b>	<b>SFHRCLCASCSCS2SM</b>	<b>SFHRCLCASCSCS3SM</b>	<b>SFHRCLCASCSCS5SM</b>
LC to LCA, OS2	YL	<b>SFHRCLCLCAS1SM</b>	<b>SFHRCLCLCAS2SM</b>	<b>SFHRCLCLCAS3SM</b>	<b>SFHRCLCLCAS5SM</b>
LC to LCA, OS2	YL	<b>SFHRCLCLCS1SM</b>	<b>SFHRCLCLCS2SM</b>	<b>SFHRCLCLCS3SM</b>	<b>SFHRCLCLCS5SM</b>
LC to SCA, OS2	YL	<b>SFHRCLCSCAS1SM</b>	<b>SFHRCLCSCAS2SM</b>	<b>SFHRCLCSCAS3SM</b>	<b>SFHRCLCSCAS5SM</b>
③ SCA to SCA, OS2	YL	<b>SFHRCSCASCAS1SM</b>	<b>SFHRCSCASCAS2SM</b>	<b>SFHRCSCASCAS3SM</b>	<b>SFHRCSCASCAS5SM</b>
SC to SCA, OS2	YL	<b>SFHRCSCSCAS1SM</b>	<b>SFHRCSCSCAS2SM</b>	<b>SFHRCSCSCAS3SM</b>	<b>SFHRCSCSCAS5SM</b>
SC to SC, OS2	YL	<b>SFHRCSCSCS1SM</b>	<b>SFHRCSCSCS2SM</b>	<b>SFHRCSCSCS3SM</b>	<b>SFHRCSCSCS5SM</b>

## CS High Density for LGX Max CS Cassettes

### Plenum

Description	Cable Color	Length (meters)			
		1m	2m	3m	5m
④ CS to CS, OM3/OM4	AQ	<b>DFHPCCSCSF1MM</b>	<b>DFHPCCSCSF2MM</b>	<b>DFHPCCSCSF3MM</b>	<b>DFHPCCSCSF5MM</b>
CS to LC, OM3/OM4	AQ	<b>DFHPCCSLCF1MM</b>	<b>DFHPCCSLCF2MM</b>	<b>DFHPCCSLCF3MM</b>	<b>DFHPCCSLCF5MM</b>
⑤ CS to CS, OS2	YL	<b>DFHPCCSCSS1SM</b>	<b>DFHPCCSCSS2SM</b>	<b>DFHPCCSCSS3SM</b>	<b>DFHPCCSCSS5SM</b>
CS to LC, OS2	YL	<b>DFHPCCSLCS1SM</b>	<b>DFHPCCSLCS2SM</b>	<b>DFHPCCSLCS3SM</b>	<b>DFHPCCSLCS5SM</b>

## SN High Density for LGX Max SN Cassettes

### Plenum

Description	Cable Color	Length (meters)			
		1m	2m	3m	5m
SN to LC, OM3/OM4	AQ	<b>DFHPCSNLCF1MM</b>	<b>DFHPCSNLCF2MM</b>	<b>DFHPCSNLCF3MM</b>	<b>DFHPCSNLCF5MM</b>
⑥ SN to LC, OS2	YL	<b>DFHPCSNLCS1SM</b>	<b>DFHPCSNLCS2SM</b>	<b>DFHPCSNLCS3SM</b>	<b>DFHPCSNLCS5SM</b>

Note: See color sequence chart on page H2.



LC Mesh Bundle Trunk, OM3, 48-Strand



LC Fan-Out Trunk, OM3, 48-Strand



MPO 48-Strand, OM3



MPO 12-Strand, OS2



MPO-LC Hydra, OM3

**Standards**

- TIA-568.3
- TIA-604-FOCIS
- Telcordia GR-326-CORE, Telcordia GR-409
- ANSI/ICEA S-83-596
- IEEE 802.3: 10G, 25G, 40G, 50G, 100G and 200G applications

**Specifications**

**MPO Connectors**

- Gender: female has no alignment pins; male has pins
- Polarity: Type A, B or C

**Single Fiber Connectors (LC, SC, FC, ST)**

- Ferrule material: zirconia ceramic
- Mating durability: 500 cycles

**Insertion Loss, Mated Pair**

- MPO 12F MM: < .35 dB
- MPO 12F SM: < .60 dB
- LC/SC MM: < .25 dB
- LC/SC SM: < .25 dB

**Return Loss, Mated Pair**

- MPO 12F MM: > 25 dB
- MPO 12F SM: > 60 dB
- LC/SC MM: > 30 dB
- LC/SC SM: > 57 dB
- LC/SC SM APC: > 65 dB

**MPO Trunk Options: 40G, 100G, 200G**

- Connectors: MPO male or female, 12-fiber
- Fiber types: OM3, OM4
- Fiber strand count: 12, 24, 48, 72 and 144 fibers
- Cable: plenum or riser, armored or non-armored
- Polarity: A or B

**MPO Trunk Options: 10G, 25G, 50G**

- Connectors: MPO male or female
- Fiber types: OM1, OM2, OM3, OM4, OS2
- Fiber strand count: 12, 24, 48, 72, 96 and 144 fibers
- Cable: Plenum or Riser, armored or non-armored
- Polarity: Type A, B or C

**Mesh Bundle Trunk Options; 10G, 25G, 50G**

- Connectors: LC/APC, MSFP, SC, SC/APC, ST, FC, FC/APC
- Fiber types: OM1, OM2, OM3, OM4, OS2
- Fiber strand count: 6, 12, 24, 48, 72 and 96 fibers
- Cable: 2.0mm duplex zip cord, plenum or riser
- Outer sheath: polyester mesh
- Polarity: A-A or A-B

**MPO-LC Transition Hydra Options: 10G, 25G, 50G**

- Connectors: MPO male or female to LC or SC duplex
- Fiber types: OM3, OM4, OS2
- Fiber strand count: 12, 24 and 48 fibers
- Cable: Plenum or Riser, armored or non-armored
- Fan-out: 2.0mm duplex furcation tubing (simplex for OS2)
- Polarity: Type A, B or C

**Distribution Trunk Options: 10G, 25G, 50G**

- Connectors: LC/APC, MSFP, SC, SC/APC, ST, FC, FC/APC
- Fiber types: OM1, OM2, OM3, OM4, OS2
- Fiber strand count: 6, 12, 24, 48, 72 and 96 fibers
- Cable: plenum or riser, armored or non-armored
- Fan-out: 2.0mm duplex furcation tubing (simplex for OS2)
- Polarity: A-A or A-B

**Distribution Pigtail Options: 10G, 25G, 50G**

- Connectors: LC or SC simplex to blunt cut-off
- Fiber types: OM1, OM2, OM3, OM4, OS2
- Fiber strand count: 12 or 24 fibers
- Cable: tight buffered, plenum or riser, non-armored
- Polarity: Type A

All BIDnet fiber trunk assemblies are custom made-to-order items. Please call our insides sales team for price and lead time. Refer to product literature for nomenclature and detailed design information. Application limits apply to available lengths; see page H10. Customer Drawings are also available.

## 10G, 25G and 50G Application Notes

- Cabling channel is single lane; (1) fiber pair
- Equipment transceiver ports are LC duplex
- Maximum 4-connector channel permitted
- Limit (2) MPO interconnections per channel
- Channel distance and loss limits apply
- Channel polarity rule: (1) overall pair crossing



4-Connector 10G Channel

## 40G, 100G and 200G Application Notes

- Cabling channel is 4-lane; (8) fibers in parallel
- Equipment transceiver receptacles are MPO male
- 40G operates over (4) 10G pairs
- 100G operates over (4) 25G pairs
- 200G operates over (4) 50G pairs
- All MPO connections must be male to female
- Maximum (2) MPO interconnections per channel
- Channel distance and loss limits apply
- Channel polarity rule: (1) overall key-wise reversal
- TIP: Use a consistent channel polarity scheme

## 40G, 100G and 200G Lane Assignments

- Transmit over 4 outer left fibers
- Receive over 4 outer right fibers
- 4 unused middle fibers
- Keyed connector orientation

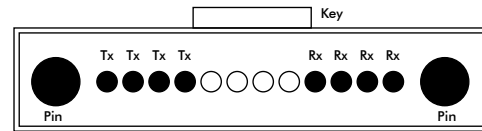

MPO Connector: End View

## 40G, 100G and 200G Channel Gender and Polarity Guidelines

MPO Trunk Polarity	MPO Trunk Gender	MPO Patch Cord Gender	MPO Patch Cord 1 Polarity	MPO Patch Cord 2 Polarity
A	F	M to F	A	B
A	M	F	A	B
B	F	M to F	A	A
B	F	M to F	B	B
B	M	F	A	A
B	M	F	B	B

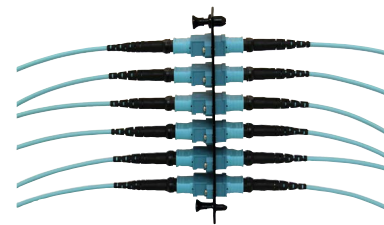

MPO Interconnection

## Application Notes and Channel Guidelines

IEEE 802.3 Application	Transceiver Port Connection	Lane Format	Max Channel Distance (m)			Max Channel Loss (dB)		
			OM3	OM4	OS2	OM3	OM4	OS2
10GBASE-S	LC or SC duplex	1 lane (2-fibers)	300	550	N/A	2.6	2.9	N/A
10GBASE-E	LC or SC duplex	1 lane (2-fibers)	N/A	N/A	40 km	N/A	N/A	11
25GBASE-SR	LC duplex	1 lane (2-fibers)	70	100	N/A	1.8	1.9	N/A
50GBASE-SR	LC duplex	1 lane (2-fibers)	70	100	N/A	1.8	1.9	N/A
40GBASE-SR4	MPO	4 lanes (8 fibers)	100	150	N/A	1.9	1.5	N/A
100GBASE-SR4	MPO	4 lanes (8 fibers)	70	100	N/A	1.8	1.9	N/A
200GBASE-SR4	MPO	4 lanes (8 fibers)	70	100	N/A	1.8	1.9	N/A
40GBASE-LR4	LC or SC duplex	1 lane (2-fibers)	N/A	N/A	30 km	N/A	N/A	6.7
40GBASE-ER4	LC or SC duplex	1 lane (2-fibers)	N/A	N/A	40 km	N/A	N/A	6.7
100GBASE-LR4	LC or SC duplex	1 lane (2-fibers)	N/A	N/A	10 km	N/A	N/A	6.3

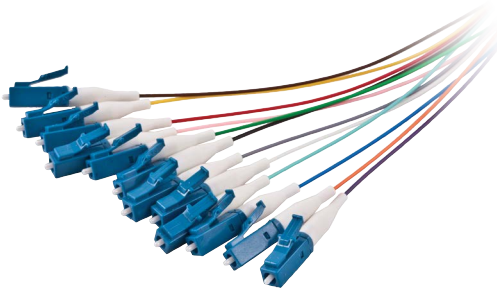

LC 12-Fiber Pigtail Bundle, OS2  
FPBKR12LC6S

### Specifications

- Ferrule material: zirconia ceramic
- Mating durability: 500 cycles
- Operating temperature: 0°C to +75°C

### Standards

- TIA-568.3
- TIA-604-FOCIS
- Telcordia® GR-326-CORE

### Insertion Loss, Mated Pair

- LC/SC/ST/FC MM: < .25dB
- LC/SC/ST/FC SM: < .25dB

### Return Loss, Mated Pair

- LC/SC MM: > 30dB
- LC/SC SM: > 57dB
- LC/SC SM APC: > 65dB

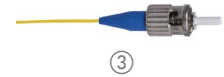
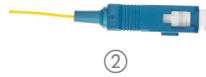
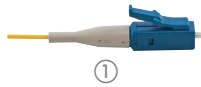

## Single Fiber Pigtails

900 micron buffer, 3 meter length

Fiber Type	Buffer Color	LC	SC	ST
OM1	OR	<b>FHPLCC3MM</b>	<b>FHPSCC3MM</b>	<b>FHPSTC3MM</b>
OM3	AQ	<b>FHPLCE3MM</b>	<b>FHPSC3MM</b>	-
OM4	AQ	<b>FHPLCF3MM</b>	<b>FHPSCF3MM</b>	<b>FHPSTF3MM</b>
Singlemode, OS2	YL	① <b>FHPLCS3SM</b>	② <b>FHPSCS3SM</b>	③ <b>FHPSTS3SM</b>
Singlemode, APC	GN	<b>FHPLCAS3SM</b>	<b>FHPSCAS3SM</b>	-

## 6- and 12-Fiber Pigtail Bundles

Riser, 900 micron color coded buffer, 3 meter length

### 12-fiber

	OM1	OM3	OM4	OS2
LC	<b>FHPBKR12LC1M</b>	<b>FHPBKR12LC3M</b>	<b>FHPBKR12LC4M</b>	<b>FHPBKR12LC6S</b>
LC/APC	-	-	-	<b>FHPBKR12LCA6S</b>
SC	<b>FHPBKR12SC1M</b>	<b>FHPBKR12SC3M</b>	<b>FHPBKR12SC4M</b>	<b>FHPBKR12SC6S</b>
SC/APC	-	-	-	<b>FHPBKR12SCA6S</b>
ST	<b>FHPBKR12ST1M</b>	-	<b>FHPBKR12ST4M</b>	<b>FHPBKR12ST6S</b>

### 6-fiber

	OM1	OM3	OM4	OS2
LC	<b>FHPBKR6LC1M</b>	<b>FHPBKR6LC3M</b>	<b>FHPBKR6LC4M</b>	<b>FHPBKR6LC6S</b>
LC/APC	-	-	-	<b>FHPBKR6LCA6S</b>
SC	<b>FHPBKR6SC1M</b>	<b>FHPBKR6SC3M</b>	<b>FHPBKR6SC4M</b>	<b>FHPBKR6SC6S</b>
SC/APC	-	-	-	<b>FHPBKR6SCA6S</b>
ST	<b>FHPBKR6ST1M</b>	-	<b>FHPBKR6ST4M</b>	-

Note: See color sequence chart on page H2.

Telcordia is a registered trademark of Telcordia Technologies, Inc.





LC Ribbon Fan-Out, OS2, 48-strand  
FRPTR48LC6SL25F

### Specifications (Per End)

- Ferrule material: zirconia ceramic
- Mating durability: 500 cycles

### Insertion Loss, Mated Pair

- LC/SC/ST/FC MM: < .25dB
- LC/SC/ST/FC SM: < .25dB

### Return Loss, Mated Pair

- LC/SC MM: > 30dB
- LC/SC SM: > 57dB
- LC/SC SM APC: > 65dB

## Fiber Ribbon Fan-Out Pigtails, Custom Configured to Order

24" break out

**FHRPT** = Fiber Ribbon Pigtail Trunk (fan-out)

**r** = **R** for Riser

**rj** = **RJ** for Riser/un-jacketed ribbon

**xx** = Fiber count (**12, 24, 36, 48, 60, 72, 84, 96, 108, 120, 132** or **144**)

**c** = Connector type: (**LC, SC, SCA, ST, FC** or **FCA**)

**n** = Fiber type

**1** for 62.5 micron (OM1) multimode

**2** for 50 micron (OM2) multimode

**3** for 50 micron (OM3) multimode

**4** for 50 micron (OM4) multimode

**6** for singlemode (OS2)

**m** = **M** for multimode, **S** for singlemode

**l** = Length delimiter

**y** = Length overall

**f** = **F** for feet (leave blank for meters)

Catalog No. **FHRPT***rxxcnmlyf*

Example: **FHRPTR48LC6SL25F**

Buffer Color Code Sequence: Blue, Orange, Green, Brown, Slate, White, Red, Black, Yellow, Violet, Rose, Aqua

## 6- and 12-Fiber Pigtail Bundles, Loose Tube

Riser, 250 micron color coded buffer, 3 meter length

### 12-fiber

	OM4	OS2
LC	<b>FHPBKLTR12LC4M</b>	<b>FHPBKLTR12LC6S</b>
SC	<b>FHPBKLTR12SC4M</b>	<b>FHPBKLTR12SC6S</b>
SC/APC	-	<b>FHPBKLTR12SCA6S</b>
ST	<b>FHPBKLTR12ST4M</b>	<b>FHPBKLTR12ST6S</b>

### 6-fiber

LC	<b>FHPBKLTR6LC4M</b>	<b>FHPBKLTR6LC6S</b>
SC	<b>FHPBKLTR6SC4M</b>	<b>FHPBKLTR6SC6S</b>
SC/APC	-	<b>FHPBKLTR6SCA6S</b>
ST	<b>FHPBKLTR6ST4M</b>	<b>FHPBKLTR6ST6S</b>

Note: See color sequence chart on page H2.



# FIBER

## Cable

Hubbell premium quality fiber cable completes the end-to-end channel solution, offering a single source advantage to specifiers, contractors, and end users. Made to order with the industry's highest performing optical fiber, Hubbell fiber cable provides total integration of connectivity, enclosures, and pre-terminated assemblies into a single-source infrastructure solution, backed by the Mission Critical® 25-Year Warranty.

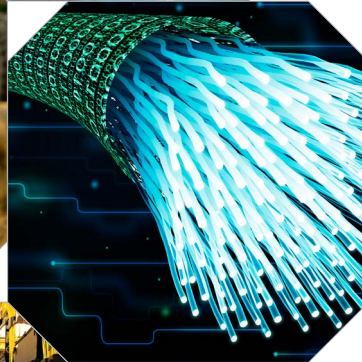

# Index

Indoor Distribution Cable, Generic.....13  
Indoor/Outdoor Tight Buffer Cable, Generic.....14  
Reel Selection and Capacities .....15  
Indoor/Outdoor and Outdoor Loose Tube Cable.....16  
Outdoor Armored Cable and Armored Double Jacket Cable .....17

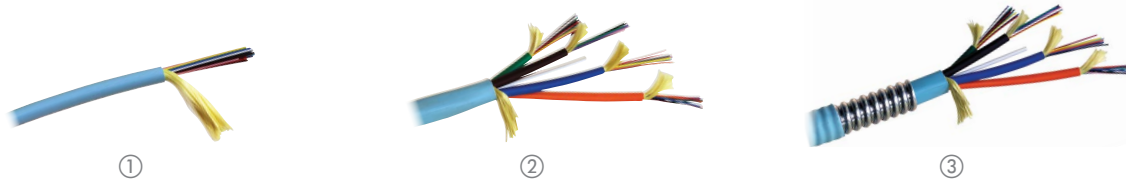

**Delivery**

Hubbell generic HFCD Series fiber cables are priced and delivered in feet units. Reel size and weight are determined by cable type and length ordered. Specify cable put-up lengths on purchase order. Minimum Order Quantity (MOQ) for non-stocked cables is 1,640 feet. Contact Hubbell Premise Wiring for availability. Length ordered may be subject to a +/-10% production tolerance. Cut charges may apply to multi-reel orders. Refer to charts on page 15 for reel capacities, dimensions and estimated shipping weights.

**Stocked Cables**

Common Hubbell generic fiber cables are stocked at the plant. Short lengths may be available from stock reels. Contact Hubbell Premise Wiring for availability and fast delivery.

**Indoor Tight Buffer Distribution Fiber Cable**

	Fiber Count			
	2-Strand	6-Strand	12-Strand	24-Strand
62.5µm OM1 Multimode	<b>HFCD1002R6</b>	<b>HFCD1006R6</b>	<b>HFCD1012R6</b>	<b>HFCD1024R6</b>
50µm OM3 Multimode	<b>HFCD1002R3</b>	<b>HFCD1006R3</b>	<b>HFCD1012R3</b>	<b>HFCD1024R3</b>
50µm OM4 Multimode	<b>HFCD1002R4</b>	<b>HFCD1006R4</b>	<b>HFCD1012R4</b>	<b>HFCD1024R4</b>
9µm OS2 Singlemode	<b>HFCD1002RS</b>	<b>HFCD1006RS</b>	<b>HFCD1012RS</b>	<b>HFCD1024RS</b>
<b>Plenum</b>				
62.5µm OM1 Multimode	<b>HFCD1002P6</b>	<b>HFCD1006P6</b>	<b>HFCD1012P6</b>	<b>HFCD1024P6</b>
50µm OM3 Multimode	<b>HFCD1002P3</b>	<b>HFCD1006P3</b>	<b>HFCD1012P3</b>	① <b>HFCD1024P3</b>
50µm OM4 Multimode	<b>HFCD1002P4</b>	<b>HFCD1006P4</b>	<b>HFCD1012P4</b>	<b>HFCD1024P4</b>
9µm OS2 Singlemode	<b>HFCD1002PS</b>	<b>HFCD1006PS</b>	<b>HFCD1012PS</b>	<b>HFCD1024PS</b>

**Multi-Unit Tight Buffer Distribution Fiber Cable**

Riser; 12 fibers per sub-unit

	Fiber Count	
	48-Strand	72-Strand
50µm OM3 Multimode	<b>HFCD1M12048R3</b>	<b>HFCD1M12072R3</b>
50µm OM4 Multimode	<b>HFCD1M12048R4</b>	<b>HFCD1M12072R4</b>
9µm OS2 Singlemode	<b>HFCD1M12048RS</b>	<b>HFCD1M12072RS</b>
<b>Plenum; 12 fibers per sub-unit</b>		
50µm OM3 Multimode	<b>HFCD1M12048P3</b>	<b>HFCD1M12072P3</b>
50µm OM4 Multimode	② <b>HFCD1M12048P4</b>	<b>HFCD1M12072P4</b>
9µm OS2 Singlemode	<b>HFCD1M12048PS</b>	<b>HFCD1M12072PS</b>

**Composite Indoor Tight Buffer Fiber Cable**

Custom combinations of multimode and singlemode can be quoted and made to order. MOQ is 1,640 feet. Contact Hubbell Premise Wiring for quote.

**Indoor Interlock Armored Tight Buffer Fiber Cable**

Riser

	Fiber Count			
	6-Strand	12-Strand	24-Strand	48-Strand
62.5µm OM1 Multimode	<b>HFCD15006R6</b>	<b>HFCD15012R6</b>	<b>HFCD15024R6</b>	-
50µm OM3 Multimode	<b>HFCD15006R3</b>	<b>HFCD15012R3</b>	<b>HFCD15024R3</b>	③ <b>HFCD15048R3</b>
50µm OM4 Multimode	<b>HFCD15006R4</b>	<b>HFCD15012R4</b>	<b>HFCD15024R4</b>	<b>HFCD15048R4</b>
9µm OS2 Singlemode	<b>HFCD15006RS</b>	<b>HFCD15012RS</b>	<b>HFCD15024RS</b>	<b>HFCD15048RS</b>
<b>Plenum</b>				
62.5µm OM1 Multimode	<b>HFCD15006P6</b>	<b>HFCD15012P6</b>	<b>HFCD15024P6</b>	-
50µm OM3 Multimode	<b>HFCD15006P3</b>	<b>HFCD15012P3</b>	<b>HFCD15024P3</b>	<b>HFCD15048P3</b>
50µm OM4 Multimode	<b>HFCD15006P4</b>	<b>HFCD15012P4</b>	<b>HFCD15024P4</b>	<b>HFCD15048P4</b>
9µm OS2 Singlemode	<b>HFCD15006PS</b>	<b>HFCD15012PS</b>	<b>HFCD15024PS</b>	<b>HFCD15048PS</b>



## Delivery

Hubbell generic HFCD Series fiber cables are priced and delivered in feet units. Reel size and weight are determined by cable type and length ordered. Specify cable put-up lengths on purchase order. Minimum Order Quantity (MOQ) for non-stocked cables is 1,640 feet. Contact Hubbell Premise Wiring for availability. Length ordered may be subject to a +/- 10% production tolerance. Cut charges may apply to multi-reel orders. Refer to charts on page 15 for reel capacities, dimensions and estimated shipping weights.

## Stocked Cables

Common Hubbell generic fiber cables are stocked at the plant. Short lengths may be available from stock reels. Contact Hubbell Premise Wiring for availability and fast delivery.

## Indoor/Outdoor Tight Buffer Fiber Cable

### Riser

	Fiber Count			
	2-Strand	6-Strand	12-Strand	24-Strand
62.5µm OM1 Multimode	<b>HFCD14002R6BK</b>	<b>HFCD14006R6BK</b>	<b>HFCD14012R6BK</b>	<b>HFCD14024R6BK</b>
50µm OM3 Multimode	<b>HFCD14002R3BK</b>	<b>HFCD14006R3BK</b>	<b>HFCD14012R3BK</b>	<b>HFCD14024R3BK</b>
50µm OM4 Multimode	<b>HFCD14002R4BK</b>	<b>HFCD14006R4BK</b>	<b>HFCD14012R4BK</b>	<b>HFCD14024R4BK</b>
9µm OS2 Singlemode	<b>HFCD14002RSBK</b>	<b>HFCD14006RSBK</b>	<b>HFCD14012RSBK</b>	<b>HFCD14024RSBK</b>
<b>Plenum</b>				
62.5µm OM1 Multimode	<b>HFCD14002P6BK</b>	<b>HFCD14006P6BK</b>	<b>HFCD14012P6BK</b>	<b>HFCD14024P6BK</b>
50µm OM3 Multimode	<b>HFCD14002P3BK</b>	<b>HFCD14006P3BK</b>	<b>HFCD14012P3BK</b>	<b>HFCD14024P3BK</b>
50µm OM4 Multimode	<b>HFCD14002P4BK</b>	<b>HFCD14006P4BK</b>	<b>HFCD14012P4BK</b>	<b>HFCD14024P4BK</b>
9µm OS2 Singlemode	<b>HFCD14002PSBK</b>	<b>HFCD14006PSBK</b>	<b>HFCD14012PSBK</b>	<b>HFCD14024PSBK</b>

### Riser

	48-Strand	72-Strand
	62.5µm OM1 Multimode	-
50µm OM3 Multimode	<b>HFCD14048R3BK</b>	<b>HFCD14072R3BK</b>
50µm OM4 Multimode	<b>HFCD14048R4BK</b>	<b>HFCD14072R4BK</b>
9µm OS2 Singlemode	<b>HFCD14048RSBK</b>	① <b>HFCD14072RSBK</b>
<b>Plenum</b>		
62.5µm OM1 Multimode	-	-
50µm OM3 Multimode	<b>HFCD14048P3BK</b>	<b>HFCD14072P3BK</b>
50µm OM4 Multimode	<b>HFCD14048P4BK</b>	<b>HFCD14072P4BK</b>
9µm OS2 Singlemode	② <b>HFCD14048PSBK</b>	<b>HFCD14072PSBK</b>

## Composite Indoor/Outdoor Tight Buffer Fiber Cable

Custom combinations of multimode and singlemode can be quoted and made to order. MOQ is 1,640 feet. Contact Hubbell Premise Wiring for quote.

## Indoor/Outdoor Armored Tight Buffer Fiber Cable

### Riser

	Fiber Count			
	6-Strand	12-Strand	24-Strand	48-Strand
62.5µm OM1 Multimode	<b>HFCD19006R6BK</b>	<b>HFCD19012R6BK</b>	<b>HFCD19024R6BK</b>	-
50µm OM3 Multimode	<b>HFCD19006R3BK</b>	<b>HFCD19012R3BK</b>	<b>HFCD19024R3BK</b>	<b>HFCD19048R3BK</b>
50µm OM4 Multimode	<b>HFCD19006R4BK</b>	<b>HFCD19012R4BK</b>	<b>HFCD19024R4BK</b>	<b>HFCD19048R4BK</b>
9µm OS2 Singlemode	<b>HFCD19006RSBK</b>	<b>HFCD19012RSBK</b>	<b>HFCD19024RSBK</b>	<b>HFCD19048RSBK</b>
<b>Plenum</b>				
62.5µm OM1 Multimode	<b>HFCD19006P6BK</b>	<b>HFCD19012P6BK</b>	<b>HFCD19024P6BK</b>	<b>HFCD19048P6BK</b>
50µm OM3 Multimode	<b>HFCD19006P3BK</b>	<b>HFCD19012P3BK</b>	<b>HFCD19024P3BK</b>	<b>HFCD19048P3BK</b>
50µm OM4 Multimode	<b>HFCD19006P4BK</b>	<b>HFCD19012P4BK</b>	<b>HFCD19024P4BK</b>	<b>HFCD19048P4BK</b>
9µm OS2 Singlemode	<b>HFCD19006PSBK</b>	<b>HFCD19012PSBK</b>	<b>HFCD19024PSBK</b>	③ <b>HFCD19048PSBK</b>

## Reel Selection and Capacities for Hubbell HFCD Series Indoor and I/O Cables

### Hubbell Fiber Cable Delivery Policy

- HFCD Series fiber cables are priced and delivered in feet
- Cable orders, when permissible, are shipped on a single reel unless otherwise specified
- Multi reel put-up lengths required by the customer must be specified at the time of ordering
- Cable lengths that exceed single reel capacity must have the split approved by the customer
- MOQ for non-stocked cable is 1,640 feet
- Cables made to order are subject to a +/-10% production tolerance
- Customer order must match total length shipped
- Reel capacity values on this specification allow for a 2-inch cable-to-flange clearance as illustrated
- Refer to reel dimensions on selection and capacity charts
- Cut charges may apply to multi-reel orders

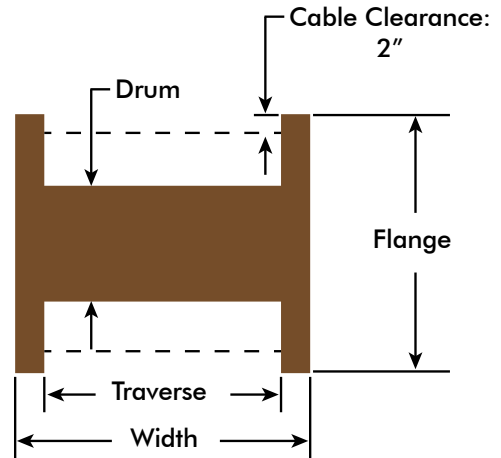

### Weights, Dimensions and Capacities

- Cable Weight = [Length Ordered] X [Weight per Foot]
- Estimated Shipping Weight = [Cable Weight] + [Reel Weight] + [Skid Weight]
- Reel capacities on this specification allow for a 2 inch cable-to-flange clearance
- Refer to specific dimensions on the reel selection chart
- Shipping dimensions = [Flange] X [Flange] X [Width]
- Estimated Shipping Width = [Traverse Length] + [2 inches]

### Standard Reel Selections

Reel	Flange Diameter in	Traverse Length in	Drum Diameter in	Reel Weight lb	Skid Weight lb
A	24	15	16.5	*	n/a
B	30	24	18	30	30
C	45	24	18	115	40
D	48	24	24	120	40

\*A-size reels are plastic and boxed; see charts for cable weight

### Hubbell HFCD Series Fiber Cable: Max Reel Capacity Chart, Plenum or Riser

Cable Family	Fiber Count	Overall Jacket Diameter in (mm)	Reel A 24" Flange ft	Reel B 30" Flange ft	Reel C 45" Flange ft	Reel D 48" Flange ft	Cable Weight per Foot lb
HFCD1 Series: Indoor Distribution HFCD14 Series: Indoor/Outdoor	2 strand	0.174 (4.4)	5400	17,500	n/a	n/a	0.012
	6 strand	0.210 (5.3)	4100	14,000	n/a	n/a	0.020
	12 strand	0.250 (6.3)	2900	10,000	n/a	n/a	0.035
	24 strand	0.320 (8.1)	1700	5900	n/a	n/a	0.043
HFCD1M Series: Indoor Multi-Unit	48 strand	0.610 (15.4)	n/a	1400	2100	n/a	0.146
	72 strand	0.790 (20)	n/a	1050	1700	n/a	0.233
HFCD14 Series: Indoor/Outdoor Multi-Unit	48 strand	0.610 (15.4)	n/a	1400	2100	n/a	0.146
	72 strand	0.790 (20)	n/a	1050	1700	n/a	0.233
HFCD15 Series: Armored Indoor HFCD19 Series: Armored Indoor/Outdoor	6 strand	0.625 (15.9)	n/a	n/a	n/a	5400	0.165
	12 strand	0.625 (15.9)	n/a	n/a	n/a	5400	0.170
	24 strand	0.684 (17.4)	n/a	n/a	n/a	4500	0.188
	48 strand	0.930 (23.5)	n/a	n/a	n/a	2200	0.365

Note: Reel capacities are approximate based on safe clearance below flange diameter. Reel size is determined by cable diameter and quantity ordered.



## Features

- Gel-free construction for ease of preparation
- Premium, low loss, bend-insensitive fibers
- Bright colored fiber coatings and buffer tubes
- Suitable for outdoor aerial and duct applications

## Specifications

- Tensile pulling load rating: 600lb
- Fibers per buffer tube: 12
- Central strength member: reinforced dielectric
- Minimum bend radius (with load):  
20x cable diameter
- Installation temperature: -22° F to +140° F

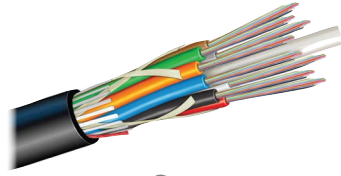

①

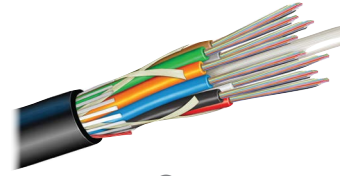

②

## Hubbell Branded Indoor/Outdoor Loose Tube Fiber Cable

### Riser

	Fiber Count				
	6-Strand	12-Strand	24-Strand	48-Strand	72-Strand
62.5μm OM1 Multimode	<b>HFCH2006R6BK</b>	<b>HFCH2012R6BK</b>	<b>HFCH2024R6BK</b>	-	-
50μm OM3 Multimode	<b>HFCH2006R3BK</b>	<b>HFCH2012R3BK</b>	<b>HFCH2024R3BK</b>	<b>HFCH2048R3BK</b>	<b>HFCH2072R3BK</b>
50μm OM4 Multimode	<b>HFCH2006R4BK</b>	<b>HFCH2012R4BK</b>	<b>HFCH2024R4BK</b>	<b>HFCH2048R4BK</b>	<b>HFCH2072R4BK</b>
9μm OS2 Singlemode	<b>HFCH2006RSBK</b>	<b>HFCH2012RSBK</b>	<b>HFCH2024RSBK</b>	<b>HFCH2048RSBK</b>	<b>HFCH2072RSBK</b>

### Plenum

62.5μm OM1 Multimode	<b>HFCH2006P6BK</b>	<b>HFCH2012P6BK</b>	<b>HFCH2024P6BK</b>	-	-
50μm OM3 Multimode	<b>HFCH2006P3BK</b>	<b>HFCH2012P3BK</b>	<b>HFCH2024P3BK</b>	<b>HFCH2048P3BK</b>	<b>HFCH2072P3BK</b>
50μm OM4 Multimode	<b>HFCH2006P4BK</b>	<b>HFCH2012P4BK</b>	<b>HFCH2024P4BK</b>	<b>HFCH2048P4BK</b>	<b>HFCH2072P4BK</b>
9μm OS2 Singlemode	<b>HFCH2006PSBK</b>	<b>HFCH2012PSBK</b>	<b>HFCH2024PSBK</b>	<b>HFCH2048PSBK</b>	<b>HFCH2072PSBK</b>

### Riser

	96-Strand	144-Strand
9μm OS2 Singlemode ①	<b>HFCH2096RSBK</b>	<b>HFCH2144RSBK</b>

### Plenum

9μm OS2 Singlemode	<b>HFCH2096PSBK</b>	<b>HFCH2144PSBK</b>
--------------------	---------------------	---------------------

## Hubbell Branded Outdoor Loose Tube Fiber Cable

Black, polyethylene jacket, non-rated

	Fiber Count				
	6-Strand	12-Strand	24-Strand	48-Strand	72-Strand
62.5μm OM1 Multimode	<b>HFCH3006BK6</b>	<b>HFCH3012BK6</b>	<b>HFCH3024BK6</b>	-	-
50μm OM3 Multimode	<b>HFCH3006BK3</b>	<b>HFCH3012BK3</b>	<b>HFCH3024BK3</b>	<b>HFCH3048BK3</b>	<b>HFCH3072BK3</b>
50μm OM4 Multimode	<b>HFCH3006BK4</b>	<b>HFCH3012BK4</b>	<b>HFCH3024BK4</b>	<b>HFCH3048BK4</b>	<b>HFCH3072BK4</b>
9μm OS2 Singlemode	<b>HFCH3006BKS</b>	<b>HFCH3012BKS</b>	<b>HFCH3024BKS</b>	<b>HFCH3048BKS</b>	<b>HFCH3072BKS</b>

	96-Strand	144-Strand
9μm OS2 Singlemode ②	<b>HFCH3096BKS</b>	<b>HFCH3144BKS</b>



### Features

- Gel-free construction for ease of preparation
- Corrugated armor for direct burial protection
- Premium, low loss, bend-insensitive fibers
- Bright colored fiber coatings and buffer tubes
- Suitable for aerial lashed and direct burial applications

### Specifications

- Tensile pulling load rating: 600lb
- Fibers per buffer tube: 12
- Central strength member: reinforced dielectric
- Minimum bend radius (with load):  
20x cable diameter
- Installation temperature: -22° F to +140° F

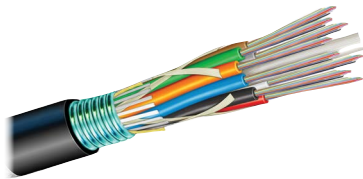

①

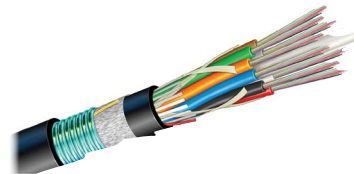

②

## Hubbell Branded Outdoor Armored Fiber Cable

Polyethylene jacket, non-rated

	Fiber Count				
	6-Strand	12-Strand	24-Strand	48-Strand	72-Strand
62.5µm OM1 Multimode	<b>HFCH4006BK6</b>	<b>HFCH4012BK6</b>	<b>HFCH4024BK6</b>	–	–
50µm OM3 Multimode	<b>HFCH4006BK3</b>	<b>HFCH4012BK3</b>	<b>HFCH4024BK3</b>	<b>HFCH4048BK3</b>	<b>HFCH4072BK3</b>
50µm OM4 Multimode	<b>HFCH4006BK4</b>	<b>HFCH4012BK4</b>	<b>HFCH4024BK4</b>	<b>HFCH4048BK4</b>	<b>HFCH4072BK4</b>
9µm OS2 Singlemode	<b>HFCH4006BKS</b>	<b>HFCH4012BKS</b>	<b>HFCH4024BKS</b>	<b>HFCH4048BKS</b>	<b>HFCH4072BKS</b>
	96-Strand	144-Strand			
9µm OS2 Singlemode	① <b>HFCH4096BKS</b>	<b>HFCH4144BKS</b>			

## Hubbell Branded Outdoor Armored Double Jacket Fiber Cable

Polyethylene jacket, non-rated

	Fiber Count				
	6-Strand	12-Strand	24-Strand	48-Strand	72-Strand
50µm OM3 Multimode	<b>HFCH5006BK3</b>	<b>HFCH5012BK3</b>	<b>HFCH5024BK3</b>	<b>HFCH5048BK3</b>	<b>HFCH5072BK3</b>
50µm OM4 Multimode	<b>HFCH5006BK4</b>	<b>HFCH5012BK4</b>	<b>HFCH5024BK4</b>	<b>HFCH5048BK4</b>	<b>HFCH5072BK4</b>
9µm OS2 Singlemode	<b>HFCH5006BKS</b>	<b>HFCH5012BKS</b>	<b>HFCH5024BKS</b>	<b>HFCH5048BKS</b>	<b>HFCH5072BKS</b>
	96-Strand	144-Strand			
9µm OS2 Singlemode	② <b>HFCH5096BKS</b>	<b>HFCH5144BKS</b>			



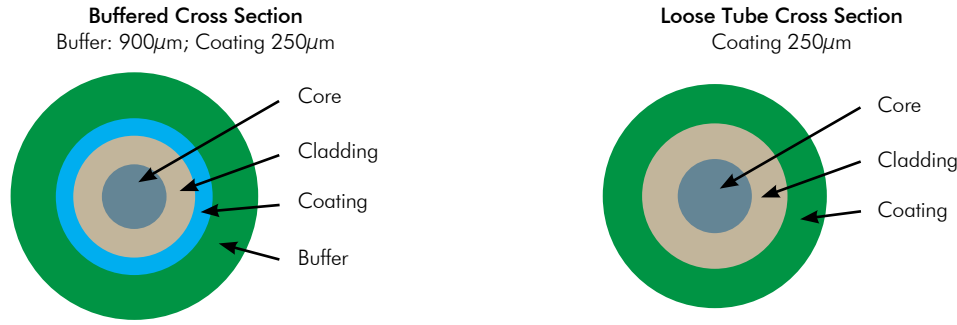

## Optical Fiber Performance Specifications for HFCD and HFCH Series Cable

Fiber Type	Max Attenuation (dB/km)		Laser-Based EMB (MHz·Km)		1 Gb/s Link Distance (meters)		10 Gb/s Link Distance (meters)		40/100 Gb/s Link Distance (meters)	
	850 nm	1300 nm	850 nm	1300 nm	850 nm	1300 nm	850 nm	1300 nm	850 nm	1300 nm
OM1	≤ 2.9	≤ 0.6	220	n/a	300	550	26	n/a	n/a	n/a
OM2	≤ 2.3	≤ 0.6	950	n/a	750	550	150	n/a	n/a	n/a
OM3	≤ 2.3	≤ 0.6	2000	n/a	1,000	550	300	n/a	150	n/a
OM4	≤ 2.3	≤ 0.6	4700	n/a	1,100	550	550	n/a	150	n/a
	<b>1310 nm</b>	<b>1550 nm</b>	<b>1310 nm</b>	<b>1550 nm</b>	<b>1310 nm</b>	<b>1550 nm</b>	<b>1310 nm</b>	<b>1550 nm</b>	<b>1310 nm</b>	<b>1550 nm</b>
OS2	≤ 0.35	≤ 0.20	n/a	n/a	n/a	n/a	10,000	40,000	10,000	40,000

Note: Fiber attenuation is un-cabled. All link distance limits are based on 1.0 dB max connector loss. OM3, OM4 and OS2 are bend-insensitive fibers for optimum cable bend loss performance.

## Optical Fiber Dimensional Specifications: HFCD Series Cables

Fiber Type	Core Diameter (microns)	Cladding Diameter (microns)	Core-Clad Concentricity (microns)	Cladding Non-Circularity	Core Non-Circularity	Coating Diameter (microns)	Coating-Cladding Concentricity (microns)
OM1	62.5 ± 2.5 µm	125 ± 2.0 µm	≤ 1.5 µm	≤ 1.0%	≤ 5.0%	242 ± 5 µm	< 12 µm
OM3	50.0 ± 2.5 µm	125 ± 1.0 µm	≤ 1.5 µm	≤ 1.0%	≤ 5.0%	242 ± 5 µm	< 12 µm
OM4	50.0 ± 2.5 µm	125 ± 1.0 µm	≤ 1.5 µm	≤ 1.0%	≤ 5.0%	242 ± 5 µm	< 12 µm
OS2	9.2 µm**	125 ± 0.7 µm	≤ 0.5 µm	≤ 0.7%	n/a	242 ± 5 µm	< 12 µm

\*\*OS2 mode field diameter at 1310nm: 9.2 ± 0.4µm; OS2 mode field diameter at 1550nm: 10.4 ± 0.4µm.

## Optical Fiber Dimensional Specifications: HFCH Series Cables

Fiber Type	Core Diameter (microns)	Cladding Diameter (microns)	Core-Clad Concentricity (microns)	Cladding Non-Circularity	Core Non-Circularity	Coating Diameter (microns)	Coating-Cladding Concentricity (microns)
OM1	62.5 ± 2.0µm	125 ± 1.0µm	≤ 1.0µm	≤ 0.7%	≤ 5.0%	242 ± 5µm	< 10.0µm
OM3	50.0 ± 2.0µm	125 ± 1.0µm	≤ 1.0µm	≤ 0.7%	≤ 5.0%	242 ± 5µm	< 6.0µm
OM4	50.0 ± 2.0µm	125 ± 1.0µm	≤ 1.0µm	≤ 0.7%	≤ 5.0%	242 ± 5µm	< 6.0µm
OS2	8.8µm*	125 ± 0.4µm	≤ 0.3µm	≤ 0.3%	n/a	242 ± 5µm	< 12µm

\*OS2 mode field diameter at 1310nm: 9.2 ± 0.4µm; OS2 mode field diameter at 1550nm: 10.4 ± 0.4µm.

## Cable Color Reference

- Indoor, Tight-Buffered
  - Orange: OM1 and OM2
  - Aqua: OM3 and OM4
  - Yellow: singlemode
- Indoor/Outdoor, Tight-Buffered
  - Black: all fiber types
- Outdoor and Indoor/Outdoor, Loose Tube
  - Black: all fiber types

Color Chart:



Note: Refer to product data sheets on our website for detailed specifications and application guidelines.

# FIBER

## Enclosures & Panels

Hubbell premium quality fiber enclosures support a wide range of interconnect applications, from data centers to the building backbone, horizontal and entrance facilities. This section features Hubbell enhanced FCR Series enclosures, designed based on customer input to maximize utility and ease of installation. The high density FCRHD1U Series data center enclosures offer 144 LC ports in a one unit rack space for maximum density. Enclosures for U.S. government trade-agreement compliance are also available.



## Index

FCR Rack Mount Enclosures.....	J3
FTR Enclosures and OFPNL Panels.....	J4
FPR Rack Mount Enclosures.....	J5
FER Rack Mount Interconnect Shelves.....	J6
Rack Mount Splice Enclosures.....	J7
Wall Mount Enclosures.....	J8
Hinged Wall Mount and Outside Plant Enclosures.....	J9



### Specifications

- 16 gauge cold rolled steel
- Black powder coated
- Slide-out inner drawer for maximum access
- Fully removable one-piece slide-out cover

### Standards

- EIA/ECA-310-E
- TIA-569-D



### Enhanced Rack Mount Enclosures

Rack Units	Height In (mm)	Width In (mm)	Depth In (mm)	FSP Panel Capacity	Splice Tray Capacity	Max LC Port Capacity	Standard Catalog No.	Locking Catalog No.
1	1.75" (44)	19" (483)	17" (432)	3	3	72	<b>FCR1U3SPT</b>	<b>FCR1U3SPLK</b>
2	3.5" (89)	19" (483)	17" (432)	6	6	144	① <b>FCR2U6SPT</b>	<b>FCR2U6SPLK</b>
2	3.5" (89)	19" (483)	17" (432)	9	6	216	<b>FCR2U9SPT</b>	-
3	5.25" (133)	19" (483)	17" (432)	12	12	288	② <b>FCR3U12SPT</b>	<b>FCR3U12SPLK</b>
4	7.00" (178)	19" (483)	17" (432)	15	16	360	<b>FCR4U15SPT</b>	<b>FCR4U15SPLK</b>

Note: Locking versions assembled to order.  
FCR2U9SP does not accept Plug-n-Play OC Series cassettes.

### Enhanced Rack Mount Enclosure, Vertical Panel Mounting

Rack Units	Height In (mm)	Width In (mm)	Depth In (mm)	FSP Panel Capacity	Splice Tray Capacity	Max LC Port Capacity	Standard Catalog No.	Locking Catalog No.
4	7.00" (178)	19" (483)	17" (432)	12	16	288	③ <b>FCR4U12SPVT</b>	<b>FCR4U12SPVLK</b>

### Accessories

Description	Catalog No.
Label kit, 1U, with mounting clip, 12-pack	<b>LBLKTFCR1U12</b>
Label kit, 2U, with mounting clip, 12-pack	⑤ <b>LBLKTFCR2U12</b>
Label kit, 3U/4U, with mounting clip, 12-pack	<b>LBLKTFCR34U12</b>
Cable management kit, bend radius clip, 4-pack	<b>FBRMGTCPLK4</b>
Label mounting clip, 12-pack	<b>LBLCLPFCR12</b>
Splice tray, 12 fusion splice	⑥ <b>STRAY12F</b>
Splice tray, 24 fusion splice	<b>STRAY24F</b>





## FTR Series Fixed Rack Mount Enclosures

### Standard (3-across)

Rack Units	Height In (mm)	Width In (mm)	Depth In (mm)	LC Port Capacity	Panel Capacity	Splice Tray Capacity	Catalog No.
1U	1.75" (44)	19" (483)	17" (432)	72	3	3	① <b>FTR1U3SP</b>
2U	3.5" (89)	19" (483)	17" (432)	144	6	6	<b>FTR2U6SP</b>
3U	5.25" (133)	19" (483)	17" (432)	288	12	12	<b>FTR3U12SP</b>
4U	7.00" (178)	19" (483)	17" (432)	360	15	16	② <b>FTR4U15SP</b>

### H4 Series (4-across)

1U	1.75" (44)	19" (483)	17" (432)	96	4	3	③ <b>FTR1U4H4</b>
2U	3.5" (89)	19" (483)	17" (432)	192	8	6	④ <b>FTR2U8H4</b>
4U	7.00" (178)	19" (483)	17" (432)	384	20	16	<b>FTR4U20H4</b>

Note: See page G8 for compatible FSP H4 Series panels and OC H4 Series cassettes.



## OFPNL Series Rack Mounted Panels

### Standard (3-across)

Rack Units	Height In (mm)	Width In (mm)	Depth In (mm)	LC Port Capacity	Panel Capacity	Splice Tray Capacity	Catalog No.
1U	1.75" (44)	19" (483)	0.5"	72	2	N/A	① <b>OFPNL1U2SP</b>
					3	N/A	② <b>OFPNL1U3SP</b>

### H4 Series (4-across)

1U	1.75" (44)	19" (483)	0.5"	96	4	N/A	③ <b>OFPNL1U4H4</b>
----	------------	-----------	------	----	---	-----	---------------------

Note: See page G8 for compatible FSP H4 Series panels and OC H4 Series cassettes.



## OFPNL Series Rack Mounted Panels with Cable Management Tray

### Standard (3-across)

Rack Units	Height In (mm)	Width In (mm)	Depth In (mm)	LC Port Capacity	Panel Capacity	Splice Tray Capacity	Catalog No.
1U	1.75" (44)	19" (483)	8" (203)	72	3	N/A	① <b>OFPNL1U3SPM</b>

### H4 Series (4-across)

1U	1.75" (44)	19" (483)	8" (203)	96	4	N/A	② <b>OFPNL1U4H4M</b>
----	------------	-----------	----------	----	---	-----	----------------------



①



②



③

**Pre-Punched Enclosures**

**Loaded (multimode applications only)**

Rack Units	Height Inches (mm)	Width Inches (mm)	Depth Inches (mm)	Connector Type	Port Capacity	No. of Adapters	Catalog No.
1	1.75" (44)	19" (483)	11" (279)	ST-style	12	12	① <b>FPR012STM</b>
				SC duplex	12	6	<b>FPR012SCM</b>
					24	12	<b>FPR024SCM</b>

**Unloaded**

1	1.75" (44)	19" (483)	11" (279)	SC duplex	12	6	<b>FPR012SCX</b>
					24	12	② <b>FPR024SCX</b>

Note: Contact Hubbell Premise Wiring for other configurations, custom made to order. See page G14 for screw-mount SC duplex and LC quad adapters.

**Pre-Punched Enclosures, FSP Panel Style**

**Unloaded**

Rack Units	Height Inches (mm)	Width Inches (mm)	Depth Inches (mm)	Panel Capacity	Maximum LC Port Capacity	Catalog No.
1	1.75" (44)	19" (483)	11" (279)	3	72	③ <b>FPR3SP</b> <b>FPR3SPGSA</b>

See pages G9-11 for FSP adapter panels.

**Cable Management Brackets**

Fits all FPR series panels

Description	Catalog No.
Protective bracket/cable management bar	④ <b>FPRBRKT1</b>



④

**Accessories**

Description	Catalog No.
Splice tray, 12 fusion splice	⑤ <b>STRAY12F</b>
Splice tray, 24 fusion splice	<b>STRAY24F</b>
Cable management kit, bend radius clip, 4-pack	<b>FBRMGTCLPK4</b>



⑤



①



⑧

## Specifications

- 16 gauge cold rolled steel
- Black powder coated

## Standards

- EIA/ECA-310-E
- TIA-569-D

## Fiber Interconnection Shelves

Loaded

Adapter Type	Height Inches (mm)	Width Inches (mm)	Depth Inches (mm)	Port Capacity	No. of Adapters	Adapter Color	Catalog No.
LC duplex	1.73" (44)	17" (432)	9.5" (241)	48	24	Beige/Black	① <b>FER48LCDM</b>
				12	6	Blue/Aqua/Black/OM3/OM4	<b>FER12LCDOM3</b>
				24	12	Blue/Aqua/Black/OM3/OM4	<b>FER24LCDOM3</b>
				48	24	Blue/Aqua/Black/OM3/OM4	<b>FER48LCDOM3</b>
				12	6	Blue/Black	<b>FER12LCDSM</b>
				24	12	Blue/Black	<b>FER24LCDSM</b>
				48	24	Blue/Black	<b>FER48LCDSM</b>

Unloaded

Unloaded	1.73" (44)	17" (432)	9.5" (241)	3 FSP Panel		Black	⑧ <b>FERFSPD</b>
----------	------------	-----------	------------	-------------	--	-------	------------------

Note: Splice trays not included.

## Accessories

Description	Catalog No.
Splice Tray, 12 Fusion Splice	<b>STRAY12</b>
Cable management kit, bend radius clip, 4-pack FBRMGTCPLK4	<b>FBRMGTCPLK4</b>

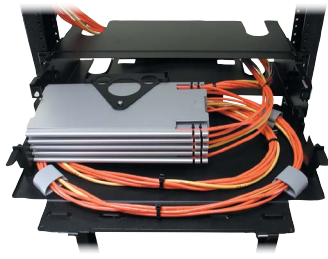

Open



Closed

### Specifications

- 16 gauge cold rolled steel
- Black powder coated
- Removable cover

### Standards

- EIA/ECA-310-E
- TIA-569-D



①



②

③



④

⑤

## Splice Enclosures and Hinged Rack Mount Splice Shelves

Rack Units	Height Inches (mm)	Width Inches (mm)	Depth Inches (mm)	Splice Tray Capacity	Catalog No.
1	1.75" (44)	19" (483)	11" (279)	2	① <b>FSS01S</b>
2	3.5" (89)	19" (483)	11" (279)	6	<b>FCR350SE</b> <b>FSS02S</b>

Note: Splice trays not included.

## Splice Trays

No. of Fibers	Height Inches (mm)	Width Inches (mm)	Length Inches (mm)	Type	Catalog No.
12	0.4" (10)	5" (127)	7" (178)	Fusion	② <b>STRAY12F</b>
24	0.4" (10)	5" (127)	10" (254)	Fusion	③ <b>STRAY24F</b>
144	0.4" (10)	5" (127)	10" (254)	(12x12 ribbon)	<b>STRAY12RFS</b>
				(12x12 ribbon, deep)	<b>STRAY12RFS DP</b>

## Fusion Splice Protection Sleeves

25-pack

Fiber Type	Sleeve Length Inches (mm)	Cleave Length Inches (mm)	Sleeve Diameter After Shrink Inches (mm)	Catalog No.
Single, up to 900µm coating	1.6" ( )	.4" (10)	0.12" (3.1)	④ <b>FSHST401025</b>
12-fiber ribbon	1.6" (40)	.4" (10)	0.18" (4.5)	⑤ <b>FRSHST401025</b>





FCW4SPT

### Specifications

- 16 gauge cold rolled steel for FCW4SPT and FCW4SPTRD, all others lightweight aluminum
- Black powder coated
- Accepts FSP Series panels

### Standards

- EIA/ECA-310-E
- TIA-569-D

**All Products are TAA/GSA Compliant**



①



②



③



④

### FCW Series Wall Mounts

Height (in)	Width (in)	Depth (in)	Color	Weight (lb)	FS Panel Capacity	Splice Tray Capacity	Splice Cassette Capacity	Catalog No.
15	15	6	Black	15	12	8	12	① <b>FCW12SPT</b>
11	15	3.5	Black	7	4	4	4	<b>FCW4SPT</b>
11	15	3.5	Red	7	4	4	4	② <b>FCW4SPTRD</b>

### FTU Series Wall Mounts

Height (in)	Width (in)	Depth (in)	Color	Weight (lb)	FS Panel Capacity	Splice Tray Capacity	Splice Cassette Capacity	Catalog No.
5.5	6.25	6.3	Black	5	1	12 position splice chip	0	<b>FTU1SPT</b>
9.5	13	3.5	Black	7	2	4	2	<b>FTU2SPT</b>
11.5	13	3.5	Black	8	4	4	3	③ <b>FTU4SPT</b>

### Optional Locking Kits

Description	Catalog No.
Lock Kit for cabinets keyed the same as FCWT Technician side	④ <b>FLOCK3</b>
Lock Kit for cabinets keyed differently than the FCWT Technician side	<b>FLOCK4</b>



①



Loaded



Loaded, Hinge Open

## FTU Series Hinged Wall Mount Enclosures

Height In (mm)	Width In (mm)	Depth In (mm)	LC Port Capacity	FSP Panel Capacity	Splice Tray Capacity	Color	Catalog No.
7" (178)	12" (305)	4" (102)	48	2	3	Black	① <b>FTU2SPH</b>



②



③



## FTU Series Outside Plant Enclosures

NEMA 4X rating

Height In (mm)	Width In (mm)	Depth In (mm)	LC Port Capacity	FSP Panel Capacity	Splice Tray Capacity	Color	Catalog No.
18" (457)	10" (254)	4.4" (112)	48	2	3	Beige	② <b>FTUOS2SP</b>
21" (533)	17" (432)	7" (178)	288	12	6	Beige	③ <b>FTUOS12SP</b>

## Pole Mounting Brackets

Description	Catalog No.
For FTUOS2SP; includes grounding studs	④ <b>FTUOS2SPPMB</b>
For FTUOS12SP; includes grounding studs	⑤ <b>FTUOS12SPPMB</b>



④



⑤

# METAL

## Racks

Hubbell's relay racks, server frames and mounted brackets are the first step to a strong foundation that meets future technology needs. These items provide access and support to cabling infrastructure while allowing ease for future moves, adds and changes.



# Index

Standard Relay Racks .....	K3
Relay Racks and Server Frames .....	K4
Deep Relay Racks.....	K5
Relay Rack Accessories .....	K6
Swing Frames and Wall Mount Brackets .....	K7
Tray and Wall Mount Brackets .....	K8



Standard Relay Racks



### Specifications

- Rack material: extruded aluminum
- Black powder coated or mill finish
- Weight capacity: 1,000lb bolted to floor, 500lb unsecured
- Supports 19" EIA wide rack-mount equipment
- 12-24 threaded holes
- Rack unit numbered

### Standards

- UL 1863
- EIA/ECA-310-E Universal Mounting Pattern

## 3" Deep Relay Racks

Black, numbered rack units, universal hole mount pattern for vertical cable managers

Rack Units	External Height Inches (mm)	External Width Inches (mm)	Rail Depth Inches (mm)	Mounting Width Inches (mm)	Black Catalog No.
24	47" (1194)	20" (514)	3" (76)	19" (483)	<b>HPW48RR19</b>
36	67" (1702)	20" (514)	3" (76)	19" (483)	<b>HPW66RR19</b>
45	84" (2134)	20" (514)	3" (76)	19" (483)	<b>HPW84RR19*</b>
		24" (607)	3" (76)	23" (584)	<b>HPW84RR23</b>
48	89" (2261)	20" (514)	3" (76)	19" (483)	<b>HPW90RR19</b>
51	95" (2413)	20" (514)	3" (76)	19" (483)	<b>HPW96RR19</b>

\*Add **ML** for Mill Finish



Rack with Vertical Cable Managers



Z-Channel Manager, Hinged

### Specifications

- Rack material: extruded aluminum
- Vertical organizer material: steel
- Black powder coated
- Weight capacity: 1,000lb bolted to floor, 500lb unsecured
- Supports 19" EIA wide rack-mount equipment
- 12-24 threaded holes
- Rack unit numbered

### Standards

- UL 1863
- EIA/ECA-310-E Universal Mounting Pattern

## 3" Deep Relay Racks with Cable Managers

Black, includes (2) vertical cable managers, numbered rack units

Rack Units	External Height Inches (mm)	External Width Inches (mm)	Rail Depth Inches (mm)	Z Width Inches (mm)	Cover Style	Catalog No.	
45	84" (2134)	19" (483)	3" (76)	3" (152)	Hinged	<b>CS1973H</b>	
					Clip On	<b>CS1973</b>	
					6" (152)	Hinged	<b>CS1976H</b>
						Clip On	<b>CS1976</b>



Deep Relay Racks



### Specifications

- Rack material: 0.125" aluminum
- Black powder coated
- Weight capacity: 1,000lb bolted to floor, 500lb unsecured
- Supports 19" EIA wide rack-mount equipment
- 12-24 threaded holes
- Rack unit numbered

### Standards

- UL 1863
- EIA/ECA-310-E Universal Mounting Pattern

## 6" Deep Relay Rack

Black, numbered rack units, universal hole mount pattern for vertical cable managers

Rack Units	External Height Inches (mm)	Mounting Width Inches (mm)	External Width Inches (mm)	Rail Depth Inches (mm)	Catalog No.
45	84" (2134)	19" (483)	20" (514)	6" (152)	<b>HPW84RR19D</b>

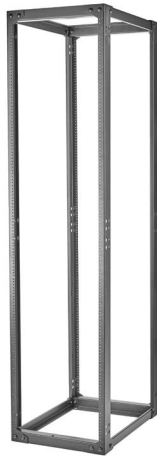

4-Post Relay Racks

### Specifications

- Rack material: 12 gauge steel
- Black powder coated
- Rack unit identified
- Weight capacity: 2,000lb

### Standards

- EIA/ECA-310-E Universal Mounting Pattern

## 4-Post, 19" Relay Rack

Black, rack units identified, integrated ladder tray mounting holes

Rack Units	External Height Inches (mm)	Mounting Width Inches (mm)	External Width Inches (mm)	Depth Inches (mm)	M6 Cage Nut	12-24 Threaded
45	84" (2134)	19" (483)	20" (514)	24" (610)	<b>SF841924</b>	<b>SF841924T</b>
				29" (742)	<b>SF841929</b>	<b>SF841929T</b>
				36" (914)	<b>SF841936</b>	<b>SF841936T</b>
				42" (1067)	<b>SF841942</b>	<b>SF841942T</b>
				48" (1219)	<b>SF841948</b>	<b>SF841948T</b>

## Hardware Accessories

Description	Qty	Catalog No.
M6 cage nuts	50-pack	<b>CKM6</b>
12-24 threaded screws	20-pack	<b>1224RRSCRW20</b>



Extra Deep Relay Racks

### Specifications

- Rack material: 0.125" aluminum
- Top plate material: 14 gauge steel
- Black powder coated
- Weight capacity: 2,500lb
- Supports 19" EIA wide rack-mount equipment
- 12-24 threaded holes
- Fast assembly

### Standards

- UL 1863
- EIA/ECA-310-E Universal Mounting Pattern

## Extra Deep Relay Racks

Black, numbered rack units, integrated cable waterfall top, basket weave top for mounting ladder

Rack Units	External Height Inches (mm)	External Width Inches (mm)	Depth Inches (mm)	Mounting Width Inches (mm)	Hole Type	Catalog No.
45	86" (2184)	24" (622)	10" (254)	19" (483)	12-24 Threaded	<b>HHR45U10</b>
			16" (406)	19" (483)	12-24 Threaded	<b>HHR45U16</b>

## Security Enclosure

Black, mounts to HHR45xx Extra Deep Relay Racks only, clips into HHR racks, integrated cable management

Rack Units	Height Inches (mm)	Width Inches (mm)	Depth Inches (mm)	Catalog No.
22	39.7" (1008)	24" (610)	5.9" (150)	<b>HSE22</b>



## Vertical Wire Cable Managers

Steel wire 0.225 diameter, black powder coated, (2) push pins

Length Inches (mm)	Width Inches (mm)	Depth Inches (mm)	Qty	Catalog No.
40" (1016)	2" (51)	4" (102)	2	<b>VC8024</b>

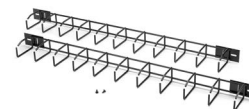

## Wire Gate Cable Managers

Steel wire 0.225 diameter, black powder coated, toolless mounting inside or outside of HHR relay racks for securing cable

Length Inches (mm)	Width Inches (mm)	Qty	Catalog No.
10" (254)	2" (51)	10	<b>VCW1010</b>
16" (406)	2" (51)	10	<b>VCW1610</b>

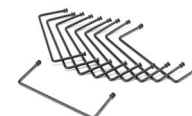



## Equipment Shelves

Stationary shelf, 16 gauge, 12-24 mounting hardware

Type	Height Inches (mm)	Width Inches (mm)	Depth Inches (mm)	Load (lb)	Shelf	Catalog No.
Cantilevered	3.5" (89)	19" (483)	14" (356)	50	Solid	① <b>MCCCS19</b>
					Perforated	<b>MCCCS19P</b>
Cantilevered	3.5" (89)	19" (483)	11" (279)	50	Perforated	<b>HSC11P</b>
Cantilevered	7" (178)	19" (483)	20" (508)	200	Solid	② <b>MCCCS19HD</b>
Center-weighted	3.5" (89)	19" (483)	19" (483)	75	Solid	③ <b>MCCCS19</b>

## 19" Filler Panels

Black, includes (1) panel and (4) 12-24 screws

Rack Units	Height Inches (mm)	Flat Catalog No.	Angled Catalog No.
1	1.75" (44)	<b>MCCBP175</b>	<b>ABP175</b>
2	3.50" (89)	<b>MCCBP350</b>	<b>ABP350</b>
4	7.00" (178)	<b>MCCBP700</b>	-



## Relay Rack Isolation Pads

Polyester fiberglass pad for isolating relay racks from cement floor, includes (4) isolating bushings for bolts and (4) cement anchors

Type	Use With	Catalog No.
1-piece	HPWxxRR19	<b>HRRP3</b>
2-piece	HPW84RR19D, SF8419xx	<b>HRRP</b>
2-piece	HHRxxx, HPW84RR23	<b>HRRPW</b>



## Cement Anchoring Bolts

Galvanized anchor bolts for securing relay racks to cement floor

Length Inches (mm)	Diameter Inches (mm)	Qty	Catalog No.
3.75" (89)	3/8"	4	<b>HPWRA</b>



## Rack Label Kit

Includes (3) self-adhesive strips, black label with white lettering (numbers 01 through 60)

Height Inches (mm)	Width Inches (mm)	Catalog No.
35" (889)	0.25" (6)	<b>RRLABEL</b>



## Extender Brackets, 23"

Black, includes (2) brackets and (1) mounting hardware kit, converts 23" rack mount space to 19"

Length Inches (mm)	Catalog No.
23" (584)	<b>BREXTB235</b>







### Specifications

- Load capacity: 70lb
- Material: 16 gauge braces, 12 gauge equipment frame
- Finish: durable black powder coat
- 3" deep rack uprights
- EIA-310-D universal spacing tapped 12-24 front and back

## Wall Mount Swing Frames

Black finish, includes (1) rack frame and mounting hardware ((50) 12-24 screws)

Rack Units	Height Inches (mm)	Width Inches (mm)	Depth Inches (mm)	Catalog No.
12	24" (610)	20.7" (526)	18" (457)	<b>HPWWMR24</b>
19	36" (914)	20.7" (526)	18" (457)	<b>HPWWMR36</b>
26	48" (1219)	20.7" (526)	18" (457)	<b>HPWWMR48</b>



### Specifications

- Load capacity:
  - 4 and 6 rack units: 50lb
  - 1 and 2 rack units: 25lb
- 16 gauge steel construction
- Finish: durable black powder coat
- EIA-310-D universal spacing tapped 12-24

## Wall Mount Brackets, Bottom-Hinged

Includes assembled bottom-hinged wall bracket

Rack Units	Height Inches (mm)	Width Inches (mm)	Depth Inches (mm)	Catalog No.
1	1.75" (45)	19" (483)	4" (102)	<b>WBB14</b>
2	3.50" (89)	19" (483)	4" (102)	① <b>WBB24</b>
			8" (203)	<b>WBB28</b>
4	7.00" (178)	19" (483)	4" (102)	<b>WBB44</b>
			8" (203)	② <b>WBB48</b>
6	10.50" (267)	19" (483)	4" (102)	<b>WBB64</b>
			8" (203)	<b>WBB68</b>
			18" (457)	<b>WBB618</b>



## Wall Mount Brackets, Side-Hinged

Includes assembled side-hinged wall bracket

Rack Units	Height Inches (mm)	Width Inches (mm)	Depth Inches (mm)	Catalog No.
2	3.50" (89)	19" (483)	4" (102)	<b>WBS24</b>
			8" (203)	③ <b>WBS28</b>
4	7.00" (178)	19" (483)	4" (102)	④ <b>WBS44</b>
			8" (203)	<b>WBS48</b>





### Specifications

- Mounts to wall; equipment positioned vertically
- Weight rating: 50lb
- Material: cold rolled steel
- Finish: black powder coated

## Wall Mount Brackets

Rack Units	Height Inches (mm)	Width Inches (mm)	Depth Inches (mm)	Hole Type	Catalog No.
2	4.55" (116)	19.25" (489)	3.9" (99)	12-24 threaded	<b>WB2</b>
4	8.05" (204)	19.25" (489)	7.4" (188)	12-24 threaded	<b>WB4</b>
6	8.05" (204)	19.25" (489)	11.15" (283)	12-24 threaded	<b>WB6</b>



### Specifications

- Mounts to wall or ladder tray; panels positioned at a 45 degree angle
- Weight rating: 25lb
- Material: CRS
- Finish: black powder coated

## Wall or Tray Mount Brackets

Rack Units	Height Inches (mm)	Width Inches (mm)	Depth Inches (mm)	Hole Type	Catalog No.
2	5" (127)	20" (508)	6.45" (164)	12-24 threaded	<b>TBA2</b>
3	6.39" (162)	20" (508)	6.45" (164)	12-24 threaded	<b>TBA3</b>
4	7.68" (195)	20" (508)	8.18" (208)	12-24 threaded	<b>TBA4</b>



### Specifications

- Mounts to ladder tray; underneath or off stringer
- Weight rating: 25lb
- Material: CRS
- Finish: black powder coated

## Tray Mount Brackets

Rack Units	Height Inches (mm)	Width Inches (mm)	Depth Inches (mm)	Hole Type	Catalog No.
2	5" (127)	23.5" (597)	3" (76.2)	12-24 threaded	<b>TBS2</b>
4	8.5" (216)	23.5" (597)	3" (76.2)	12-24 threaded	<b>TBS4</b>
6	12" (305)	23.5" (597)	3" (76.2)	12-24 threaded	<b>TBS6</b>

# METAL

## Cable Management

Hubbell's cable management offering was designed to meet the varying capacity challenges in data centers and telecommunication rooms. From low capacity efficient models, to high capacity models with many options, Hubbell cable management products support all types of cable routing.

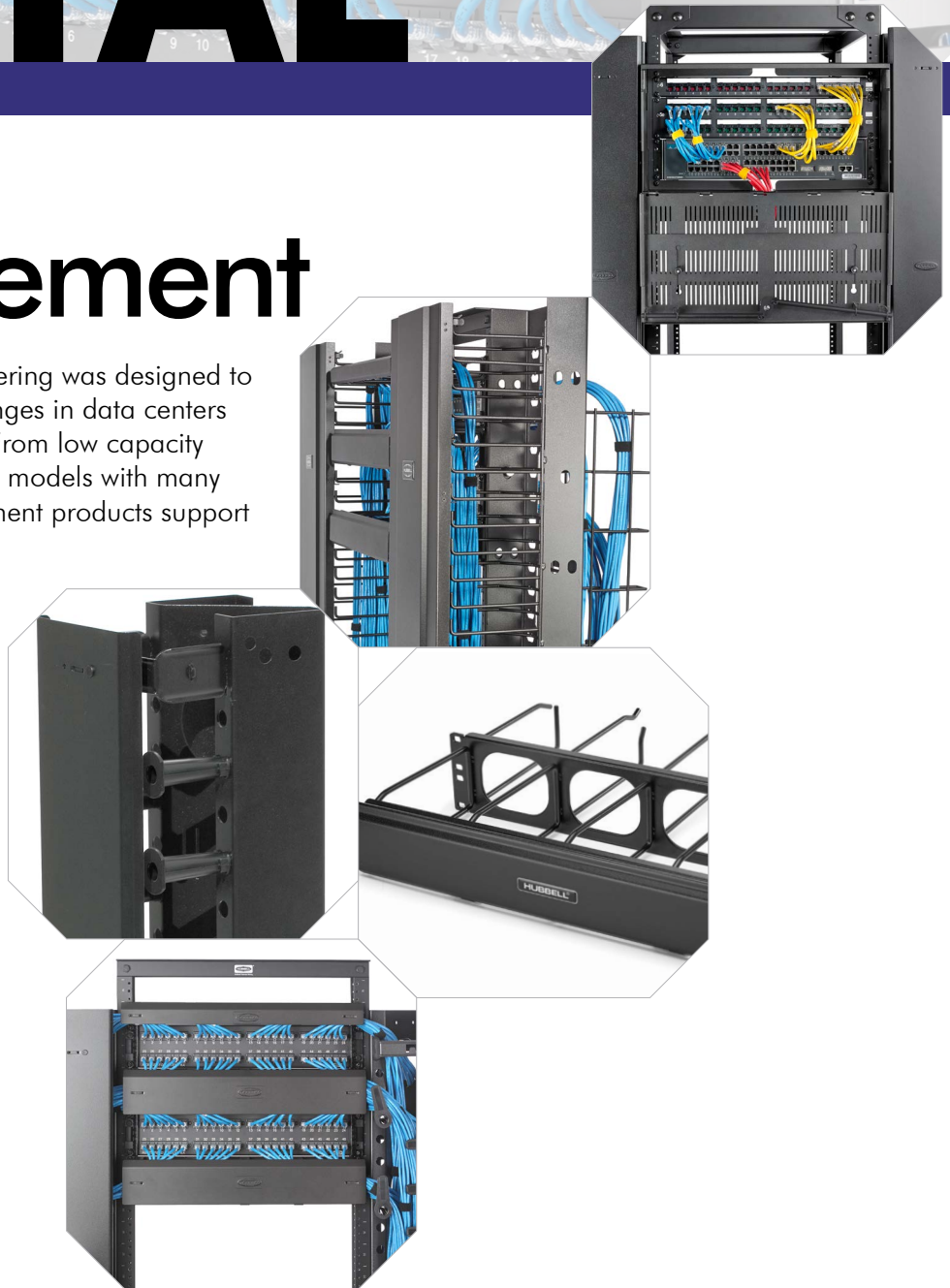



# Index

M Series Cable Management.....	L3
S Series Cable Management.....	L5
SD Series Cable Management .....	L8
Rail Mounted .....	L9
Cable Fasteners .....	L10



M Series with covers

**Specifications**

- 14 gauge cold rolled steel
- Dual swing door with positive latch
- 0.225" steel rod diameter supports
- Black powder coated

**Installation**

- Single column design
- Installer configured rear options
- For flush mount, use HMx7x horizontal organizers with VM vertical cable managers

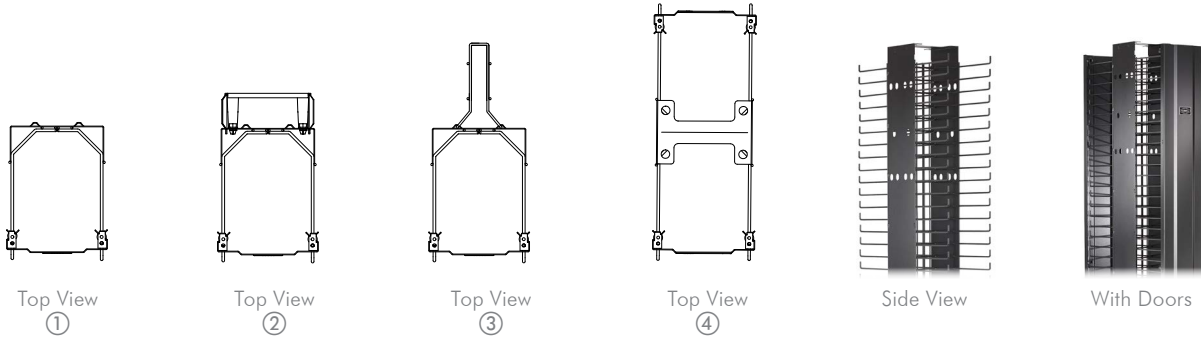

Top View  
①

Top View  
②

Top View  
③

Top View  
④

Side View

With Doors

**Vertical Cable Management**

Height Inches (mm)	Width Inches (mm)	Front Depth Inches (mm)	Rear Depth Inches (mm)	Gates Included	3" Spools Included	Rear Cage	Catalog No.
84" (2134)	6" (152)	10" (254)	-	-	-	-	① <b>VM610</b>
84" (2134)	8" (203)	10" (254)	-	-	-	-	<b>VM810</b>
84" (2134)	10" (254)	10" (254)	-	-	-	-	<b>VM1010</b>
84" (2134)	12" (305)	10" (254)	-	-	-	-	<b>VM1210</b>
84" (2134)	6" (152)	10" (254)	3" (76)	4	20	-	② <b>VM613</b>
84" (2134)	8" (203)	10" (254)	3" (76)	4	20	-	<b>VM813</b>
84" (2134)	10" (254)	10" (254)	3" (76)	4	20	-	<b>VM1013</b>
84" (2134)	12" (305)	10" (254)	3" (76)	4	20	-	<b>VM1213</b>
84" (2134)	6" (152)	10" (254)	8" (203)	-	-	1	③ <b>VM618</b>
84" (2134)	8" (203)	10" (254)	8" (203)	-	-	1	<b>VM818</b>
84" (2134)	10" (254)	10" (254)	8" (203)	-	-	1	<b>VM1018</b>
84" (2134)	12" (305)	10" (254)	8" (203)	-	-	1	<b>VM1218</b>
84" (2134)	6" (152)	10" (254)	10" (254)	-	-	-	④ <b>VM620</b>
84" (2134)	8" (203)	10" (254)	10" (254)	-	-	-	<b>VM820</b>
84" (2134)	10" (254)	10" (254)	10" (254)	-	-	-	<b>VM1020</b>
84" (2134)	12" (305)	10" (254)	10" (254)	-	-	-	<b>VM1220</b>

**Accessories**

Description	Qty	Catalog No.
Rear cage	1	<b>VMR47</b>
Power strip bracket	1	<b>VMRB</b>

**Cable Management Gates**

Width	Qty	Catalog No.
6" (152)	16	<b>VCG6</b>
8" (203)	4	<b>VCG8</b>
10" (254)	4	<b>VCG10</b>
12" (305)	4	<b>VCG12</b>

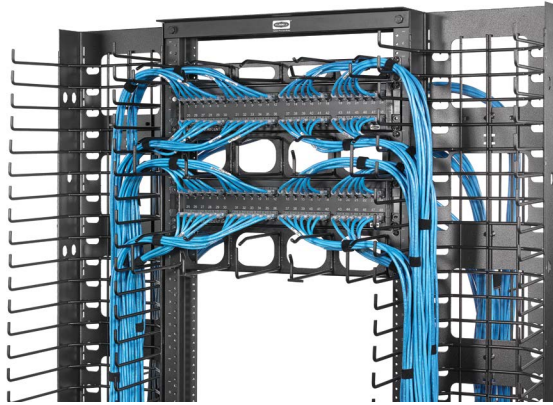

M Series without covers

### Specifications

- 14 gauge cold rolled steel
- 0.225" steel rod diameter supports
- Black powder coated

### Installation

- Cable radius pass-through holes
- Hinged cover can be removed
- For flush mount, use HMx7x with VM vertical cable managers

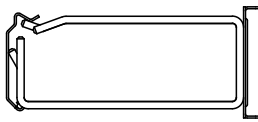

Side View  
①

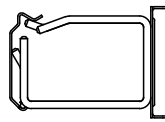

Side View  
②



Front  
③



④

## Horizontal Cable Management

Height (RU)	Front Extension	Rear Extension	Cover	Catalog No.
1	7" (178)	–	Included	① <b>HM17C</b>
2	7" (178)	–	Included	<b>HM27C</b>
3	7" (178)	–	Included	<b>HM37C</b>
4	7" (178)	–	Included	<b>HM47C</b>
1	7" (178)	7" (178)	Included	③ <b>HM177C</b>
2	7" (178)	7" (178)	Included	<b>HM277C</b>
3	7" (178)	7" (178)	Included	<b>HM377C</b>
4	7" (178)	7" (178)	Included	<b>HM477C</b>
1	4" (102)	–	Included	② <b>HM14C</b>
2	4" (102)	–	Included	<b>HM24C</b>
3	4" (102)	–	Included	<b>HM34C</b>
4	4" (102)	–	Included	<b>HM44C</b>
1	4" (102)	–	–	<b>HM14</b>
2	4" (102)	–	–	<b>HM24</b>
3	4" (102)	–	–	<b>HM34</b>
4	4" (102)	–	–	<b>HM44</b>
1	2" (51)	–	Included	<b>HM12C</b>
2	2" (51)	–	Included	<b>HM22C</b>

## Cable Management Spools

Color	Description Inches (mm)	Qty	Catalog No.
Black	3" (76)	50	④ <b>ICKSS</b>
	6" (152)	50	<b>ICKSS6</b>
	9" (229)	50	<b>ICKSS9</b>

## Horizontal Cover Only

Height (RU)	Catalog No.
1	<b>HM1C</b>
2	<b>HM2C</b>
3	<b>HM3C</b>
4	<b>HM4C</b>



S Series shown with covers

**Specifications**

- 14 gauge cold rolled steel
- Black powder coated
- Magnetic hinged or lift-off covers
- Non-metallic cable support spools

**Installation**

- Pass-through holes for cables
- Cable managers clip to relay rack to ease mounting



①



②



③



④



⑤

**Vertical Cable Management**

Front Spool Depth Inches (mm)	Channel Depth Inches (mm)	Rear Spool Depth Inches (mm)	Number of Spools	Width Inches (mm)	Channel Type	Cover	Catalog No.
3" (76)	4" (102)	3" (76)	24	3" (76)	C-channel	–	<b>VS73</b>
				4" (102)	C-channel	–	① <b>VS74</b>
				6" (152)	Z-channel	(2) lift-off	<b>VS76</b>
						(2) hinged	② <b>VS76H</b>

**Vertical Covers**

38.5" height

Width Inches (mm)	Qty	Catalog No.
3" (76)	1	③ <b>VSC3</b>
4" (102)	1	<b>VSC4</b>
6" (152)	1	<b>VSC6</b>

**Gates**

Width Inches (mm)	Qty	Catalog No.
4" (102)	16	<b>VCG4</b>
6" (152)	16	<b>VCG6</b>

**Accessories**

Description	Qty	Catalog No.
3" spools	50	④ <b>ICKSS*</b>
VS joining kit	1	<b>VCJK</b>
VS hinge kit	2	⑤ <b>VCKH</b>

\*Add 6 for 6", add 9 for 9"; see page L4

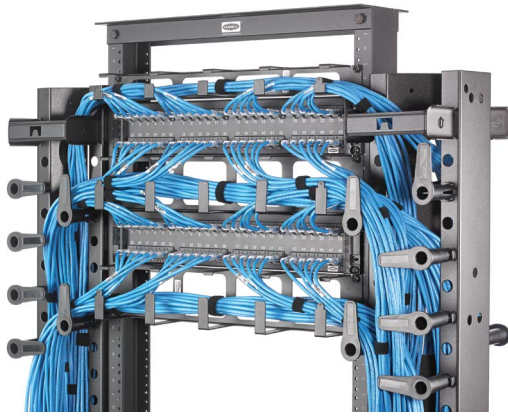

S Series without covers

### Specifications

- 14 gauge cold rolled steel
- Hinged or lift-off cover
- Black powder coated

### Installation

- Pass-through holes for cables
- Covers lift off



①



②



③

## Horizontal Cable Management

Height (RU)	Front Extension Inches (mm)	Rear Extension Inches (mm)	Cover	Catalog No.
1	6" (152)	–	Included	<b>HS16C</b>
2	6" (152)	–	Included	<b>HS26C</b>
1	3" (76)	6" (152)	Included	<b>HS136C</b>
2	3" (76)	6" (152)	Included	<b>HS236C</b>
1	3" (76)	–	Included	① <b>HS13C</b>
2	3" (76)	–	Included	<b>HS23C</b>
1	3" (76)	–	–	<b>HS13</b>
2	3" (76)	–	–	② <b>HS23</b>

## Horizontal Cover Only

Height (RU)	Catalog No.
1	③ <b>HS1C</b>
2	<b>HS2C</b>





**Specifications**

- 14 gauge cold rolled steel
- Black powder coated
- Magnetic hinged or lift-off covers
- 45 RU relay rack

**Installation**

- Two-piece vertical construction (VS7xx)
- Cable managers clip to relay rack to ease mounting



①



②



③

**3" Deep Equipment Racks with Cable Managers**

Black; includes (2) vertical cable managers

Rack Units	Height Inches (mm)	Width Inches (mm)	Rail Depth Inches (mm)	Z Depth Inches (mm)	Cover Style	Catalog No.
45	84" (2134)	19" (483)	3" (76)	3" (152)	Hinged	<b>CS1973H</b>
					Clip On	① <b>CS1973</b>
				6" (152)	Hinged	<b>CS1976H</b>
					Clip On	<b>CS1976</b>

**Vertical Rings**

Includes (2) vertical rings and (1) mounting kit

Description	Catalog No.
Bracket, one side	② <b>MCCVMR2</b>
Bracket, between racks	③ <b>MCCVMR22</b>

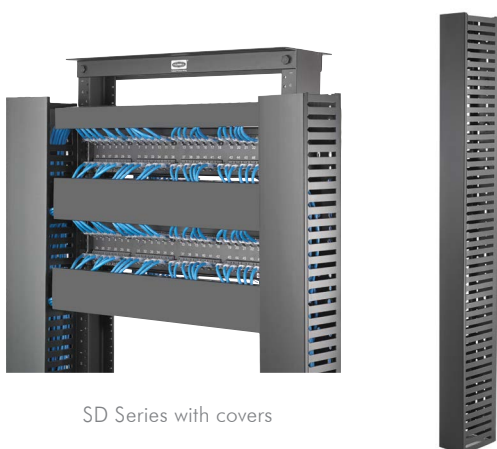

SD Series with covers

### Specifications

- Plastic duct
- Metal brackets 14 gauge cold rolled steel
- Snap-on covers

### Installation

- Two-piece vertical construction
- Covers included

## Vertical Cable Management

Width Inches (mm)	Front Extension Inches (mm)	Rear Extension Inches (mm)	Cover	Catalog No.
4" (102)	5" (127)	–	Included	<b>VSD45</b>



### Specifications

- Plastic
- Covers included

### Installation

- Covers included
- Mounts directly to rail
- Remove fingers for cable access

## Horizontal Cable Management

RU	Extension Inches (mm)	Cover	Catalog No.
1	3" (76)	Included	<b>HSD13</b>
2	3" (76)	Included	<b>HSD23</b>



**Specifications**

- 16 gauge cold rolled steel
- Black powder coated

**Installation**

- Adjusts to handle additional equipment
- Route cables through rear or top/bottom holes

**Security Device**

Height Min.	Height Max.	Depth Inches (mm)	Mounting	Catalog No.
4 RU	6 RU	4" (102)	Any 19" rack	<b>HSE46</b>
7 RU	12 RU	12.7" (323)	Any 19" rack	<b>HSE712</b>



**Specifications**

- 14 gauge cold rolled steel
- Black powder coated
- 200lb capacity

**Installation**

- Server arms extend in 0.5" increments
- M6 cage nut

**Server Bracket**

Height	Depth Min. Inches (mm)	Depth Max. Inches (mm)	Catalog No.
1 RU	9" (229)	15" (381)	<b>HSB115</b>
2 RU	9" (229)	15" (381)	<b>HSB215</b>

**VELCRO® Brand ONE-WRAP® Cable Ties**

Length Inches (mm)	Max. Bundle Dia. Inches (mm)	Color	Qty	Catalog No.
8" (203)	2.5" (64)	Black	10	<b>HPWCVFBK8</b>
		Blue	10	<b>HPWCVFBL8</b>
		Red	10	<b>HPWCVFRD8</b>
		Yellow	10	<b>HPWCVFYL8</b>

**Bulk VELCRO® Spool**

Width Inches (mm)	Length Feet (mm)		Qty	Catalog No.
1" (25)	10' (3048)	Cut to length	10	<b>HPWCVFBK120</b>
0.625" (16)	75' (22,860)	Cut to length	1	<b>HVFBK5875</b>
0.5" (13)	75' (22,860)	Cut to length	1	<b>HVFBK575</b>
0.5" (13)	75' (22,860)	Rip to length	1	<b>HVFBK575S</b>
0.5" (13)	600' (182,880)	Cut to length	1	<b>HVFBK5600</b>



VELCRO® and ONE-WRAP® are registered trademarks of Velcro Industries B.V.

# METAL

## Ladder & Basket Tray

Hubbell Ladder and Basket Tray provides innovative, flexible, field-configurable cable management solutions with enhanced capacity, proper support for bend radius and much more. Available for overhead and raised floor applications, Hubbell has a tray system to meet specific cable management requirements while saving labor, minimizing waste and reducing impact to the environment.

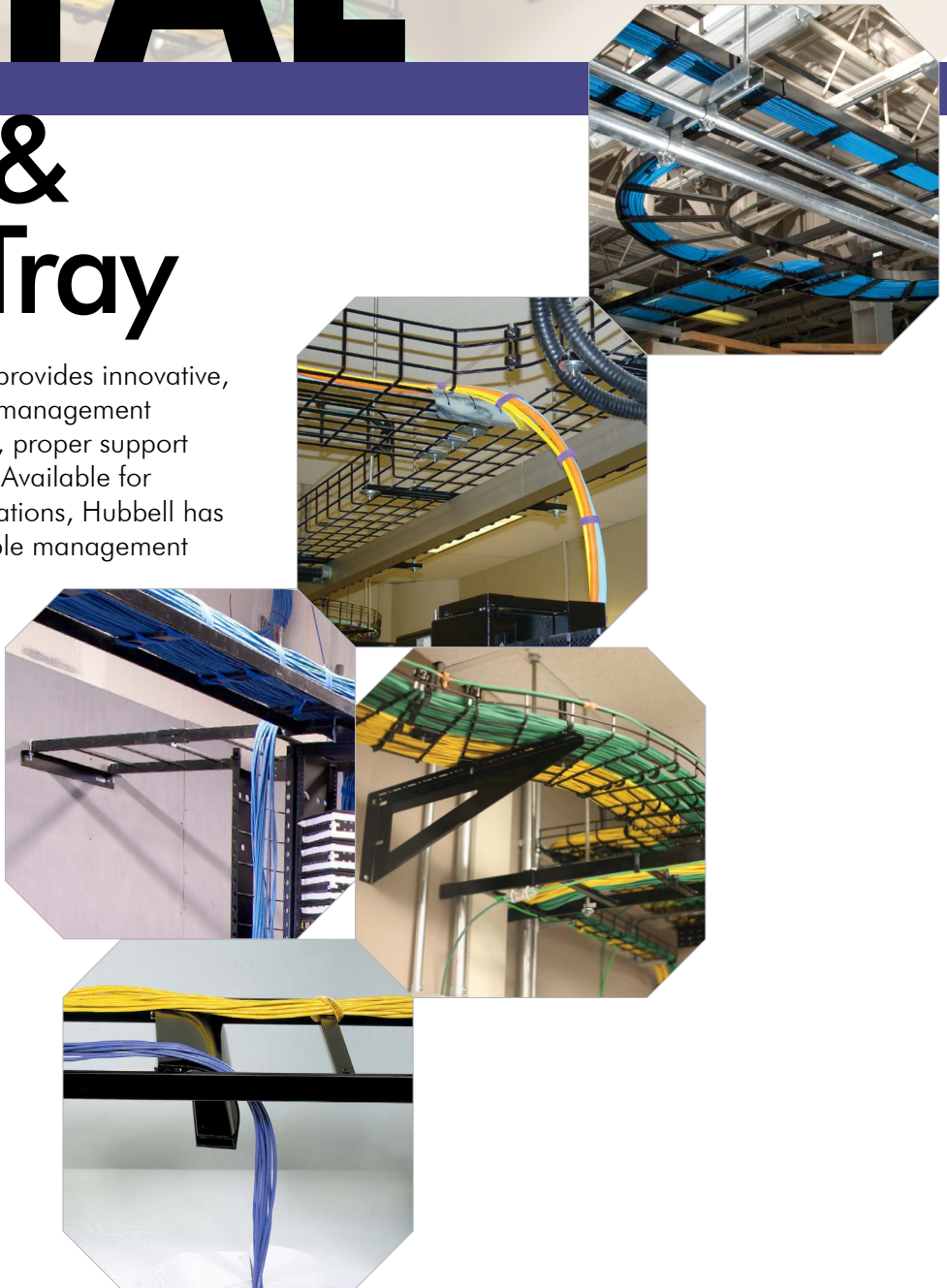

# Index

Ladder Tray .....	M3
Ladder Tray Accessories.....	M4
Wire Basket Tray, Round Cross-Wire .....	M5
Wire Basket Tray, Flat Style Cross-Wire .....	M6
Wire Basket Tray, Stainless Steel Round Cross-Wire .....	M7
Wire Basket Tray, Under Floor Round Cross-Wire.....	M8
Wire Basket Tray, Preformed Fittings.....	M9
Wire Basket Tray, Supports .....	M10
Wire Basket Tray, Covers and Inserts .....	M11
Wire Basket Tray, Accessories .....	M12

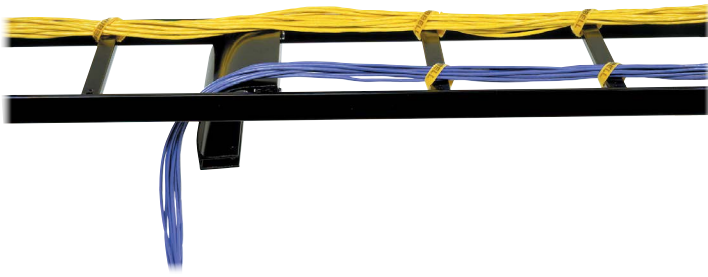

### Features

- Material: 16 gauge tubular steel
- Durable powder coat
- Stringer dimensions: 0.375" W x 1.5" H
- Rung spacing: 9.0"
- Weight capacity: 45lb/foot

## Straight Sections



Width Inches (mm)	6' (1829) Length	
	Gray	Black
6" (152)	<b>HLS0606G</b>	<b>HLS0606B</b>
12" (305)	<b>HLS0612G</b>	<b>HLS0612B</b>
18" (457)	<b>HLS0618G</b>	<b>HLS0618B</b>
24" (610)	<b>HLS0624G</b>	<b>HLS0624B</b>

Width Inches (mm)	10' (3048) Length	
	Gray	Black
6" (152)	<b>HLS1006G</b>	<b>HLS1006B</b>
12" (305)	<b>HLS1012G</b>	<b>HLS1012B</b>
18" (457)	<b>HLS1018G</b>	<b>HLS1018B</b>
24" (610)	<b>HLS1024G</b>	<b>HLS1024B</b>

Note: Width = outside to outside dimensions.

## 90° Turns



Width Inches (mm)	Inside Radius 90°	
	Gray	Black
6" (152)	<b>HLI0690G</b>	<b>HLI0690B</b>
12" (305)	<b>HLI1290G</b>	<b>HLI1290B</b>
18" (457)	<b>HLI1890G</b>	<b>HLI1890B</b>
24" (610)	<b>HLI2490G</b>	<b>HLI2490B</b>

Width Inches (mm)	Outside Radius 90°	
	Gray	Black
6" (152)	<b>HLO0690G</b>	<b>HLO0690B</b>
12" (305)	<b>HLO1290G</b>	<b>HLO1290B</b>
18" (457)	<b>HLO1890G</b>	<b>HLO1890B</b>
24" (610)	<b>HLO2490G</b>	<b>HLO2490B</b>



Width Inches (mm)	Flat Turns 90°	
	Gray	Black
6" (152)	<b>HLF0690G</b>	<b>HLF0690B</b>
12" (305)	<b>HLF1290G</b>	<b>HLF1290B</b>
18" (457)	<b>HLF1890G</b>	<b>HLF1890B</b>
24" (610)	<b>HLF2490G</b>	<b>HLF2490B</b>

Width Inches (mm)	Internal Radius 90°, 8.25" (210) Width	
	Gray	Black
8.25" (210)	<b>HLCG</b>	<b>HLCB</b>

## Splice Kits

Butt Splice Kit <b>HLBSK</b>	Swivel Splice Kit <b>HLSSK</b>	T-Junction Splice Kit <b>HLTK</b>

## Wall Angle Supports

Width	Gray	Black	
Inches (mm)			
6-12" (152-305)	<b>HLX0612G</b>	<b>HLX0612</b>	
18" (457)	<b>HLX1518G</b>	<b>HLX1518</b>	
24" (610)	<b>HLX24G</b>	<b>HLX24</b>	

## Ceiling Mounting Kit

Description	Black	
Ceiling mounting kit with two 6' x 0.625Ø threaded rods	<b>HLCKM</b>	
Brackets only	<b>HLCF</b>	

## Wall/Rack Mounting Kit

Description	Black	
Includes (1) HLMPK19, (1) HLX0612, (1) 40"L x 12"W ladder section	<b>HLWRK</b>	

## Vertical Wall Bracket

Description	Black	
2 clips	<b>HLVWBK</b>	

## Protective End Caps

Description	Black	
2-pack	<b>HLECPK2</b>	

## J-Bolt Kit

Description	Catalog No.	
2-pack, galvanized	<b>HLJB</b>	

## Ladder Standoff Support

Description	Gray	Black	
14" vertical support	<b>HLH14G</b>	<b>HLH14B</b>	

## Foot Kit

Description	Black	
2-pack with splices	<b>HLRF</b>	

## Mounting Kit to Relay Rack

Description	Black	
3" rack	<b>HLMPK19</b>	
6" rack	<b>HLMPK19D</b>	

## Triangle Wall Supports

Width	Gray	Black	
Inches (mm)			
6" (152)	<b>HLTSB06G</b>	<b>HLTSB06B</b>	
12" (305)	<b>HLTSB12G</b>	<b>HLTSB12B</b>	
18" (457)	<b>HLTSB18G</b>	<b>HLTSB18B</b>	
24" (610)	<b>HLTSB24G</b>	<b>HLTSB24B</b>	

## Cable Radius Drop

Ladder Width	Actual Width	Black	
Inches (mm)	Inches (mm)		
6" (152)	4.5" (114)	<b>HLCD06*</b>	
12" (305)	10.75" (273)	<b>HLCD12</b>	
18" (457)	16.75" (425)	<b>HLCD18</b>	
Stringer	7.5" (191)	<b>HLCD5</b>	

\*Can also be mounted on stringer

## Cable Retaining Fence Posts

Nominal Height	Gray	Black	
Inches (mm)			
6" (152)	<b>HLP06G</b>	<b>HLP06B</b>	
8" (203)	<b>HLP08G</b>	<b>HLP08B</b>	
10" (254)	<b>HLP10G</b>	<b>HLP10B</b>	

## Elevation Kit

Height	Black	
Inches (mm)		
2-3" (51-76)	<b>HLEK23</b>	
4-6" (102-152)	<b>HLEK46</b>	





**Features**

- T-weld construction prevents snags
- 5mm round wire minimum
- High load rating
- Easy to cut and fabricate fittings in the field
- 100% recycled steel
- 2" x 4" mesh opening
- Use factory support hardware or fabricate supports at the job site
- Painted tray includes factory installed masking to ensure proper grounding at splices; no need to remove paint during installation

**Round Cross-Wire**

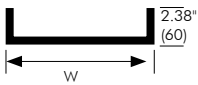
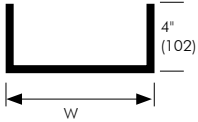
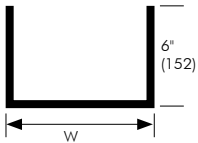
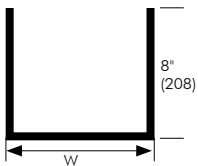
10 Feet per Length 118.3" (3m) 10 Piece Min. Order Qty. 2" Deep Tray	Tray Width in (mm)	Load (lb/ft)	Tray Weight per Length (lb)	Splice Quantity*		Finish	
				90° Sweep Elbow	Straight Splice	Pre-Galvanized	Black Powder Coat
	4" (102)	45	7	2	2	<b>HBT0204</b>	<b>HBT0204BK</b>
	6" (152) •	50	9	3	4	<b>HBT0206</b>	<b>HBT0206BK</b>
	8" (203) •	52	10.5	4	4	<b>HBT0208</b>	<b>HBT0208BK</b>
	12" (305) •	58	12	6	4	<b>HBT0212</b>	<b>HBT0212BK</b>
	16" (406) •	70	15	7	4	<b>HBT0216</b>	<b>HBT0216BK</b>
	18" (457) •	70	23	9	4	<b>HBT0218</b>	<b>HBT0218BK</b>
	20" (508) •	73	25	9	5	<b>HBT0220</b>	<b>HBT0220BK</b>
	22" (559)	73	27	12	5	<b>HBT0222</b>	<b>HBT0222BK</b>
	24" (610) •	75	31	12	5	<b>HBT0224</b>	<b>HBT0224BK</b>
	26" (660)	73	33	13	6	<b>HBT0226</b>	<b>HBT0226BK</b>
	28" (711)	73	35	14	6	<b>HBT0228</b>	<b>HBT0228BK</b>
	30" (762)	70	38	15	6	<b>HBT0230</b>	<b>HBT0230BK</b>
32" (813)	70	39	16	6	<b>HBT0232</b>	<b>HBT0232BK</b>	
	4" (102)	49	12	2	4	<b>HBT0404</b>	<b>HBT0404BK</b>
	6" (152) •	49	13	3	5	<b>HBT0406</b>	<b>HBT0406BK</b>
	8" (203) •	78	15	4	6	<b>HBT0408</b>	<b>HBT0408BK</b>
	12" (305) •	78	23	6	6	<b>HBT0412</b>	<b>HBT0412BK</b>
	16" (406) •	108	27	7	7	<b>HBT0416</b>	<b>HBT0416BK</b>
	18" (457) •	116	29	9	7	<b>HBT0418</b>	<b>HBT0418BK</b>
	20" (508) •	116	31	9	7	<b>HBT0420</b>	<b>HBT0420BK</b>
	22" (559)	116	33	12	8	<b>HBT0422</b>	<b>HBT0422BK</b>
	24" (610) •	116	35	12	8	<b>HBT0424</b>	<b>HBT0424BK</b>
28" (711)	108	39	14	9	<b>HBT0428</b>	<b>HBT0428BK</b>	
	8" (203) •	116	23	4	6	<b>HBT0608</b>	<b>HBT0608BK</b>
	12" (305) •	123	27	6	6	<b>HBT0612</b>	<b>HBT0612BK</b>
	16" (406) •	123	31	7	7	<b>HBT0616</b>	<b>HBT0616BK</b>
	18" (457) •	127	33	9	7	<b>HBT0618</b>	<b>HBT0618BK</b>
	20" (508) •	127	35	9	7	<b>HBT0620</b>	<b>HBT0620BK</b>
	22" (559) •	127	37	12	8	<b>HBT0622</b>	<b>HBT0622BK</b>
	24" (610) •	150	39	12	8	<b>HBT0624</b>	<b>HBT0624BK</b>
	8" (203) •	116	27	4	8	<b>HBT0808</b>	<b>HBT0808BK</b>
	12" (305) •	116	31	6	8	<b>HBT0812</b>	<b>HBT0812BK</b>
	16" (406) •	116	35	7	9	<b>HBT0816</b>	<b>HBT0816BK</b>
	18" (457) •	116	37	9	9	<b>HBT0818</b>	<b>HBT0818BK</b>
	20" (508) •	116	39	9	9	<b>HBT0820</b>	<b>HBT0820BK</b>

Note: •UL Classified as equipment ground conductor (painted tray cUL Classified only).  
All dimensions are +/- 0.25". Custom paint colors available in addition to Black Powder Coat (Contact Hubbell).  
HBT0202 (2x2 tray) available as special order. MOQ 40 pieces. Top wire utilizes side weld.



### Features

- Flat shaped cross-wires provide significantly more surface area to support weight of cables - Ideal for Cat 6 and 6A applications
- Flat ribs provide 400% more surface area and reduce stress on cables by 60%
- 100% recycled steel
- 2" x 4" mesh opening
- Reduction in stress helps maintain Cat 6 and Cat 6A performance
- Cuts and configures the same as round wire tray
- Uses the same splicing and mounting hardware as round wire tray

## Flat Style Cross-Wire

10 Feet per Length 118.3" (3m) 10 Piece Min. Order Qty. 2" Deep Tray	Tray Width	Load (Lb/ft)	Tray Weight per Length (Lb)	Splice Quantity*		Finish	
				90° Sweep Elbow	Straight Splice	Pre-Galvanized	Black Powder Coat
	4" (102)	45	7	2	2	<b>HBT0204S</b>	<b>HBT0204SBK</b>
	6" (152) •	50	9	3	4	<b>HBT0206S</b>	<b>HBT0206SBK</b>
	8" (203) •	52	10.5	4	4	<b>HBT0208S</b>	<b>HBT0208SBK</b>
	12" (305) •	58	12	6	4	<b>HBT0212S</b>	<b>HBT0212SBK</b>
	16" (406) •	70	15	7	4	<b>HBT0216S</b>	<b>HBT0216SBK</b>
	18" (457) •	70	23	9	4	<b>HBT0218S</b>	<b>HBT0218SBK</b>
	20" (508) •	73	25	9	5	<b>HBT0220S</b>	<b>HBT0220SBK</b>
	22" (559)	73	27	12	5	<b>HBT0222S</b>	<b>HBT0222SBK</b>
	24" (610) •	75	31	12	5	<b>HBT0224S</b>	<b>HBT0224SBK</b>
	26" (660)	73	33	13	6	<b>HBT0226S</b>	<b>HBT0226SBK</b>
	28" (711)	73	35	14	6	<b>HBT0228S</b>	<b>HBT0228SBK</b>
	30" (762)	70	38	15	6	<b>HBT0230S</b>	<b>HBT0230SBK</b>
32" (813)	70	39	16	6	<b>HBT0232S</b>	<b>HBT0232SBK</b>	
	4" (102)	49	12	2	4	<b>HBT0404S</b>	<b>HBT0404SBK</b>
	6" (152) •	49	13	3	5	<b>HBT0406S</b>	<b>HBT0406SBK</b>
	8" (203) •	78	15	4	6	<b>HBT0408S</b>	<b>HBT0408SBK</b>
	12" (305) •	78	23	6	6	<b>HBT0412S</b>	<b>HBT0412SBK</b>
	16" (406) •	108	27	7	7	<b>HBT0416S</b>	<b>HBT0416SBK</b>
	18" (457) •	116	29	9	7	<b>HBT0418S</b>	<b>HBT0418SBK</b>
	20" (508) •	116	31	9	7	<b>HBT0420S</b>	<b>HBT0420SBK</b>
	22" (559)	116	33	12	8	<b>HBT0422S</b>	<b>HBT0422SBK</b>
	24" (610) •	116	35	12	8	<b>HBT0424S</b>	<b>HBT0424SBK</b>
	8" (203) •	116	23	4	6	<b>HBT0608S</b>	<b>HBT0608SBK</b>
	12" (305) •	123	27	6	6	<b>HBT0612S</b>	<b>HBT0612SBK</b>
	16" (406) •	123	31	7	7	<b>HBT0616S</b>	<b>HBT0616SBK</b>
	18" (457) •	127	33	9	7	<b>HBT0618S</b>	<b>HBT0618SBK</b>
	20" (508) •	127	35	9	7	<b>HBT0620S</b>	<b>HBT0620SBK</b>
	22" (559) •	127	37	12	8	<b>HBT0622S</b>	<b>HBT0622SBK</b>
	24" (610) •	150	39	12	8	<b>HBT0624S</b>	<b>HBT0624SBK</b>
		8" (203) •	116	27	4	8	<b>HBT0808S</b>
12" (305) •		116	31	6	8	<b>HBT0812S</b>	<b>HBT0812SBK</b>
16" (406) •		116	35	7	9	<b>HBT0816S</b>	<b>HBT0816SBK</b>
18" (457) •		116	37	9	9	<b>HBT0818S</b>	<b>HBT0818SBK</b>
20" (508) •		116	39	9	9	<b>HBT0820S</b>	<b>HBT0820SBK</b>

Note: •UL Classified as equipment ground conductor (painted tray cUL Classified only).  
All dimensions are +/- 0.25". Custom paint colors available in addition to Black Powder Coat (Contact Hubbell).



**Features**

- Type 304L and 316S stainless steel
- Meets ASTM A580 specifications
- 4.5mm round wire minimum
- Stainless splice kits and ceiling supports are available

**Applications**

- Food processing
- Wash down areas
- Corrosive environments
- Outdoor installations
- Marine

**Stainless Steel Round Cross-Wire**

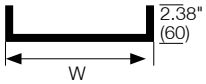
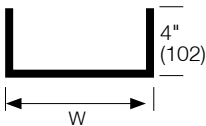
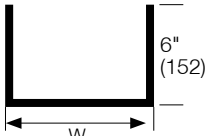
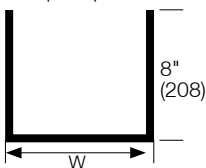
10 Feet per Length 118.3" (3m) 10 Piece Min. Order Qty.	Tray Width	Load (lb/ft)	Tray Weight per Length (lb)	Splice Quantity		Round	
				90° Sweep Elbow	Straight Splice	Type 304L	Type 316S
2" Deep Tray 	4" (102)	45	7	2	2	<b>HBT0204S04</b>	<b>HBT0204S16</b>
	6" (152)	50	9	3	4	<b>HBT0206S04</b>	<b>HBT0206S16</b>
	8" (203)	52	10.5	4	4	<b>HBT0208S04</b>	<b>HBT0208S16</b>
	12" (305)	58	12	6	4	<b>HBT0212S04</b>	<b>HBT0212S16</b>
	16" (406)	70	15	7	4	<b>HBT0216S04</b>	<b>HBT0216S16</b>
	18" (457)	70	23	9	4	<b>HBT0218S04</b>	<b>HBT0218S16</b>
	20" (508)	73	25	9	5	<b>HBT0220S04</b>	<b>HBT0220S16</b>
	22" (559)	73	27	12	5	<b>HBT0222S04</b>	<b>HBT0222S16</b>
	24" (610)	75	31	12	5	<b>HBT0224S04</b>	<b>HBT0224S16</b>
	26" (660)	73	33	13	6	<b>HBT0226S04</b>	<b>HBT0226S16</b>
	28" (711)	73	35	14	6	<b>HBT0228S04</b>	<b>HBT0228S16</b>
	30" (762)	70	38	15	6	<b>HBT0230S04</b>	<b>HBT0230S16</b>
	32" (813)	70	39	16	6	<b>HBT0232S04</b>	<b>HBT0232S16</b>
4" Deep Tray 	4" (102)	49	12	2	4	<b>HBT0404S04</b>	<b>HBT0404S16</b>
	6" (152)	49	13	3	5	<b>HBT0406S04</b>	<b>HBT0406S16</b>
	8" (203)	78	15	4	6	<b>HBT0408S04</b>	<b>HBT0408S16</b>
	12" (305)	78	23	6	6	<b>HBT0412S04</b>	<b>HBT0412S16</b>
	16" (406)	108	27	7	7	<b>HBT0416S04</b>	<b>HBT0416S16</b>
	18" (457)	116	29	9	7	<b>HBT0418S04</b>	<b>HBT0418S16</b>
	20" (508)	116	31	9	7	<b>HBT0420S04</b>	<b>HBT0420S16</b>
	22" (559)	116	33	12	8	<b>HBT0422S04</b>	<b>HBT0422S16</b>
	24" (610)	116	35	12	8	<b>HBT0424S04</b>	<b>HBT0424S16</b>
28" (711)	108	39	14	9	<b>HBT0428S04</b>	<b>HBT0428S16</b>	
6" Deep Tray 	8" (203)	116	23	4	6	<b>HBT0608S04</b>	<b>HBT0608S16</b>
	12" (305)	123	27	6	6	<b>HBT0612S04</b>	<b>HBT0612S16</b>
	16" (406)	123	31	7	7	<b>HBT0616S04</b>	<b>HBT0616S16</b>
	18" (457)	127	33	9	7	<b>HBT0618S04</b>	<b>HBT0618S16</b>
	20" (508)	127	35	9	7	<b>HBT0620S04</b>	<b>HBT0620S16</b>
	22" (559)	127	37	12	8	<b>HBT0622S04</b>	<b>HBT0622S16</b>
	24" (610)	150	39	12	8	<b>HBT0624S04</b>	<b>HBT0624S16</b>
8" Deep Tray 	8" (203)	116	27	4	8	<b>HBT0808S04</b>	<b>HBT0808S16</b>
	12" (305)	116	31	6	8	<b>HBT0812S04</b>	<b>HBT0812S16</b>
	16" (406)	116	35	7	9	<b>HBT0816S04</b>	<b>HBT0816S16</b>
	18" (457)	116	37	9	9	<b>HBT0818S04</b>	<b>HBT0818S16</b>
	20" (508)	116	39	9	9	<b>HBT0820S04</b>	<b>HBT0820S16</b>

Note: All dimensions are +/- 0.25"



## Saw Horse Supports

Pre-galvanized finish

Height in (mm)	Width in (mm)	Catalog No.
4" (102)	22" (559)	<b>HBTUSUPP4</b>
6" (152)	22" (559)	<b>HBTUSUPP6</b>
8" (203)	22" (559)	<b>HBTUSUPP8</b>
10" (254)	22" (559)	<b>HBTUSUPP10</b>
12" (305)	22" (559)	<b>HBTUSUPP12</b>
14" (356)	22" (559)	<b>HBTUSUPP14</b>
16" (406)	22" (559)	<b>HBTUSUPP16</b>
18" (457)	22" (559)	<b>HBTUSUPP18</b>
20" (508)	22" (559)	<b>HBTUSUPP20</b>
22" (559)	22" (559)	<b>HBTUSUPP22</b>
24" (610)	22" (559)	<b>HBTUSUPP24</b>
26" (660)	22" (559)	<b>HBTUSUPP26</b>
28" (711)	22" (559)	<b>HBTUSUPP28</b>
30" (762)	22" (559)	<b>HBTUSUPP30</b>

## Splice Hardware

Description	Finish	Catalog No.	
<b>Kit, Pedestal</b> (2) HBTUPC and (1) Cross bar	Pre-Galvanized	<b>HBTUPK</b>	
<b>C-Bracket</b> 6" Tier 12" Tier	Pre-Galvanized	<b>HBTUCB6</b> <b>HBTUCB12</b>	
<b>U-Clamp, Pedestal</b> (1) Clamp	Pre-Galvanized	<b>HBTUPC</b>	
<b>Tray Grounding Fasteners</b> Washer supports HBTWS and 1/4"-20 self threading screws; 50-pack; required when installing under floor wire basket tray	Zinc Plated	<b>HBTUGS</b>	
<b>Intersection Supports</b> For use with HBTUSUPP series support	Pre-Galvanized	<b>HBTUFIT</b>	
<b>Vertical Up</b>	Pre-Galvanized	<b>HBTUVU</b>	



**Features**

- Labor and time savings
- Consistent installations
- For round and flat tray
- Steel pre-galvanized bases
- Interlocking polymer side walls
- Splicing hardware included
- Available with steel side walls

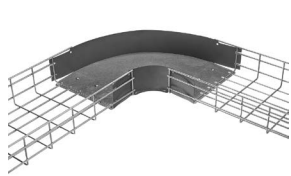

①



②



③



④

**Pre-Formed Fittings**

Tray Size in (mm)	Tray Width in (mm)	① 90 Degree	② Tee	③ Intersection	④ 45 Degree	30 Degree
2" (51) Deep	4"(102)	<b>HBTR0204</b>	<b>HBTT0204</b>	<b>HBTI0204</b>	<b>HBT450204</b>	<b>HBT300204</b>
	6"(152)	<b>HBTR0206</b>	<b>HBTT0206</b>	<b>HBTI0206</b>	<b>HBT450206</b>	<b>HBT300206</b>
	8"(203)	<b>HBTR0208</b>	<b>HBTT0208</b>	<b>HBTI0208</b>	<b>HBT450208</b>	<b>HBT300208</b>
	12"(305)	<b>HBTR0212</b>	<b>HBTT0212</b>	<b>HBTI0212</b>	<b>HBT450212</b>	<b>HBT300212</b>
	16"(406)	<b>HBTR0216</b>	<b>HBTT0216</b>	<b>HBTI0216</b>	<b>HBT450216</b>	<b>HBT300216</b>
	18"(457)	<b>HBTR0218</b>	<b>HBTT0218</b>	<b>HBTI0218</b>	<b>HBT450218</b>	<b>HBT300218</b>
	20"(508)	<b>HBTR0220</b>	<b>HBTT0220</b>	<b>HBTI0220</b>	<b>HBT450220</b>	<b>HBT300220</b>
	24"(610)	<b>HBTR0224</b>	<b>HBTT0224</b>	<b>HBTI0224</b>	<b>HBT450224</b>	<b>HBT300224</b>
4" (102) Deep	4"(102)	<b>HBTR0404</b>	<b>HBTT0404</b>	<b>HBTI0404</b>	<b>HBT450404</b>	<b>HBT300404</b>
	6"(152)	<b>HBTR0406</b>	<b>HBTT0406</b>	<b>HBTI0406</b>	<b>HBT450406</b>	<b>HBT300406</b>
	8"(203)	<b>HBTR0408</b>	<b>HBTT0408</b>	<b>HBTI0408</b>	<b>HBT450408</b>	<b>HBT300408</b>
	12"(305)	<b>HBTR0412</b>	<b>HBTT0412</b>	<b>HBTI0412</b>	<b>HBT450412</b>	<b>HBT300412</b>
	16"(406)	<b>HBTR0416</b>	<b>HBTT0416</b>	<b>HBTI0416</b>	<b>HBT450416</b>	<b>HBT300416</b>
	18"(457)	<b>HBTR0418</b>	<b>HBTT0418</b>	<b>HBTI0418</b>	<b>HBT450418</b>	<b>HBT300418</b>
	20"(508)	<b>HBTR0420</b>	<b>HBTT0420</b>	<b>HBTI0420</b>	<b>HBT450420</b>	<b>HBT300420</b>
	24"(610)	<b>HBTR0424</b>	<b>HBTT0424</b>	<b>HBTI0424</b>	<b>HBT450424</b>	<b>HBT300424</b>
6" (152) Deep	8"(203)	<b>HBTR0608</b>	<b>HBTT0608</b>	<b>HBTI0608</b>	<b>HBT450608</b>	<b>HBT300608</b>
	12"(305)	<b>HBTR0612</b>	<b>HBTT0612</b>	<b>HBTI0612</b>	<b>HBT450612</b>	<b>HBT300612</b>
	16"(406)	<b>HBTR0616</b>	<b>HBTT0616</b>	<b>HBTI0616</b>	<b>HBT450616</b>	<b>HBT300616</b>
	18"(457)	<b>HBTR0618</b>	<b>HBTT0618</b>	<b>HBTI0618</b>	<b>HBT450618</b>	<b>HBT300618</b>
	20"(508)	<b>HBTR0620</b>	<b>HBTT0620</b>	<b>HBTI0620</b>	<b>HBT450620</b>	<b>HBT300620</b>
	24"(610)	<b>HBTR0624</b>	<b>HBTT0624</b>	<b>HBTI0624</b>	<b>HBT450624</b>	<b>HBT300624</b>

Note: Add **BK** to Catalog No. for Black base; add **SW** to Catalog No. for steel side walls

## Supports

Install every six (6) feet



Tray Width in (mm)	Center Support, Single Pack		Ceiling Support, Single Pack		Trapeze Support, 50-Pack	
	Pre-Galvanized	Black Powder Coat	Pre-Galvanized	Black Powder Coat	Zinc Plated	Black Powder Coat
4" (102)	<b>HBTCTRS4</b>	<b>HBTCTRS4BK</b>	-	-	<b>HBTTSS</b>	<b>HBTTSSBK</b>
6" (152)	<b>HBTCTRS6</b>	<b>HBTCTRS6BK</b>	-	-	Attaches to the side of the tray; for tray sizes 16" wide and smaller; use in pairs every 6 feet for 4" and 6" trays; can be staggered every 5 feet	
8" (203)	<b>HBTCTRS8</b>	<b>HBTCTRS8BK</b>	-	-		
12" (305)	<b>HBTCTRS12</b>	<b>HBTCTRS12BK</b>	<b>HBTCCLGS12</b>	<b>HBTCCLGS12BK</b>		
16" (406)	<b>HBTCTRS16</b>	<b>HBTCTRS16BK</b>	<b>HBTCCLGS16</b>	<b>HBTCCLGS16BK</b>		
18" (457)	<b>HBTCTRS18</b>	<b>HBTCTRS18BK</b>	<b>HBTCCLGS18</b>	<b>HBTCCLGS18BK</b>		
20" (508)	<b>HBTCTRS20</b>	<b>HBTCTRS20BK</b>	<b>HBTCCLGS20</b>	<b>HBTCCLGS20BK</b>		
24" (610)	<b>HBTCTRS24</b>	<b>HBTCTRS24BK</b>	<b>HBTCCLGS24</b>	<b>HBTCCLGS24BK</b>		

## Brackets

Install every six (6) feet



Tray Width in (mm)	L-Bracket, Single Pack		C-Bracket, Single Pack		Shelf Support, Single Pack	
	Pre-Galvanized	Black Powder Coat	Pre-Galvanized	Black Powder Coat	Pre-Galvanized	Black Powder Coat
4" (102)	<b>HBTLB4</b>	<b>HBTLB4BK</b>	<b>HBTCB4</b>	<b>HBTCB4BK</b>	<b>HBTTSS4</b>	<b>HBTTSS4BK</b>
6" (152)	<b>HBTLB6</b>	<b>HBTLB6BK</b>	-	-	<b>HBTTSS6</b>	<b>HBTTSS6BK</b>
8" (203)	<b>HBTLB8</b>	<b>HBTLB8BK</b>	<b>HBTCB8</b>	<b>HBTCB8BK</b>	<b>HBTTSS8</b>	<b>HBTTSS8BK</b>
12" (305)	<b>HBTLB12</b>	<b>HBTLB12BK</b>	<b>HBTCB12</b>	<b>HBTCB12BK</b>	<b>HBTTSS12</b>	<b>HBTTSS12BK</b>
16" (406)	<b>HBTLB16</b>	<b>HBTLB16BK</b>	-	-	<b>HBTTSS16</b>	<b>HBTTSS16BK</b>
18" (457)	<b>HBTLB18</b>	<b>HBTLB18BK</b>	<b>HBTCB18</b>	<b>HBTCB18BK</b>	<b>HBTTSS18</b>	<b>HBTTSS18BK</b>
20" (508)	<b>HBTLB20</b>	<b>HBTLB20BK</b>	-	-	<b>HBTTSS20</b>	<b>HBTTSS20BK</b>
24" (610)	<b>HBTLB24</b>	<b>HBTLB24BK</b>	-	-	<b>HBTTSS24</b>	<b>HBTTSS24BK</b>

## Black Polymer Inserts with Sides

Provides a solid bottom and sides for tray; order in 10 foot increments

Tray Width	2" (51) Deep	4" (102) Deep	6" (152) Deep
4" (102)	<b>HBTFRMINSO204BK</b>	<b>HBTFRMINSO404BK</b>	-
6" (152)	<b>HBTFRMINSO206BK</b>	<b>HBTFRMINSO406BK</b>	-
8" (203)	<b>HBTFRMINSO208BK</b>	<b>HBTFRMINSO408BK</b>	<b>HBTFRMINSO608BK</b>
12" (305)	<b>HBTFRMINSO212BK</b>	<b>HBTFRMINSO412BK</b>	<b>HBTFRMINSO612BK</b>
16" (406)	<b>HBTFRMINSO216BK</b>	<b>HBTFRMINSO416BK</b>	<b>HBTFRMINSO616BK</b>
18" (457)	<b>HBTFRMINSO218BK</b>	<b>HBTFRMINSO418BK</b>	<b>HBTFRMINSO618BK</b>
20" (508)	<b>HBTFRMINSO220BK</b>	<b>HBTFRMINSO420BK</b>	<b>HBTFRMINSO620BK</b>
24" (610)	<b>HBTFRMINSO224BK</b>	<b>HBTFRMINSO424BK</b>	<b>HBTFRMINSO624BK</b>



Note: For white insert, replace **BK** with **WHT**.

## Polymer Inserts

Provides a solid bottom for tray; order in 10 foot increments



Tray Width in (mm)	Length in (mm)	White	Black
4" (102)	118" (3000)	<b>HBTINSNM04WHT</b>	<b>HBTINSNM04</b>
6" (152)	118" (3000)	<b>HBTINSNM06WHT</b>	<b>HBTINSNM06</b>
8" (203)	118" (3000)	<b>HBTINSNM08WHT</b>	<b>HBTINSNM08</b>
12" (305)	118" (3000)	<b>HBTINSNM12WHT</b>	<b>HBTINSNM12</b>
16" (406)	118" (3000)	<b>HBTINSNM16WHT</b>	<b>HBTINSNM16</b>
18" (457)	118" (3000)	<b>HBTINSNM18WHT</b>	<b>HBTINSNM18</b>
20" (508)	118" (3000)	<b>HBTINSNM20WHT</b>	<b>HBTINSNM20</b>
24" (610)	118" (3000)	<b>HBTINSNM24WHT</b>	<b>HBTINSNM24</b>

## Galvanized Steel Inserts

Provides a solid bottom for tray; each piece is 5 feet long; single pack

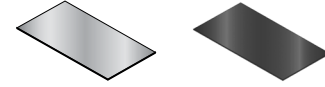

Tray Width	Length	Pre-Galvanized	Black Powder Coat
4" (102)	59" (1500)	<b>HBTINSM04</b>	<b>HBTINSM04BK</b>
6" (152)	59" (1500)	<b>HBTINSM06</b>	<b>HBTINSM06BK</b>
8" (203)	59" (1500)	<b>HBTINSM08</b>	<b>HBTINSM08BK</b>
12" (305)	59" (1500)	<b>HBTINSM12</b>	<b>HBTINSM12BK</b>
16" (406)	59" (1500)	<b>HBTINSM16</b>	<b>HBTINSM16BK</b>
18" (457)	59" (1500)	<b>HBTINSM18</b>	<b>HBTINSM18BK</b>
20" (508)	59" (1500)	<b>HBTINSM20</b>	<b>HBTINSM20BK</b>
24" (610)	59" (1500)	<b>HBTINSM24</b>	<b>HBTINSM24BK</b>

## Galvanized Steel Covers

Top cable and wire protector; each piece is 5 feet long; single pack



Tray Width	Length	Pre-Galvanized	Black Powder Coat
4" (102)	59" (1500)	<b>HBTCVR4</b>	<b>HBTCVR4BK</b>
6" (152)	59" (1500)	<b>HBTCVR6</b>	<b>HBTCVR6BK</b>
8" (203)	59" (1500)	<b>HBTCVR8</b>	<b>HBTCVR8BK</b>
12" (305)	59" (1500)	<b>HBTCVR12</b>	<b>HBTCVR12BK</b>
16" (406)	59" (1500)	<b>HBTCVR16</b>	<b>HBTCVR16BK</b>
18" (457)	59" (1500)	<b>HBTCVR18</b>	<b>HBTCVR18BK</b>
20" (508)	59" (1500)	<b>HBTCVR20</b>	<b>HBTCVR20BK</b>
24" (610)	59" (1500)	<b>HBTCVR24</b>	<b>HBTCVR24BK</b>

















## Galvanized Steel Dividers

Mounting hardware to secure to tray (not included); (2) mounting holes per piece; each piece is 5 feet long; single pack



For Use with		Pre-Galvanized	Black Powder Coat
Tray Depth	Length		
2" (51) D	60" (1524)	<b>HBTDIV2</b>	<b>HBTDIV2BK</b>
4" (102) D	60" (1524)	<b>HBTDIV4</b>	<b>HBTDIV4BK</b>
6" (152) D	60" (1524)	<b>HBTDIV6</b>	<b>HBTDIV6BK</b>
8" (203) D	60" (1524)	<b>HBTDIV8</b>	<b>HBTDIV8BK</b>

## Accessories

Description	Finish	Catalog No.	
<b>Splice Kit</b> (3) piece staked bolt/washer and nut combination; splices straight sections and field formed fittings; 50-pack	Zinc Plated Black Stainless Steel*	<b>HBTSK</b> <b>HBTSKBK</b> <b>HBTSKSS</b>	
<b>Corner Splice</b> (2) 90° splice bars, (8) splice kit sets; Splice fittings required: (1) per tee fitting; (2) per each cross fitting	Zinc Plated Black Stainless Steel*	<b>HBTCB</b> <b>HBTCBKB</b> <b>HBTCBSS</b>	
<b>Bar Splice</b> Slotted bar 11 <sup>11</sup> / <sub>16</sub> " L; splices straight sections/fittings; bend to form tray reducers; adds rigidity to tray splices; 50-pack	Zinc Plated Black Stainless Steel*	<b>HBTBS</b> <b>HBTBSBK</b> <b>HBTBSSS</b>	
<b>Washer Supports</b> Splices straight sections/fittings; also a hold down method for tray to strut (nut and bolt sold separately); 50-pack	Zinc Plated Black Stainless Steel*	<b>HBTWS</b> <b>HBTWSBK</b> <b>HBTWSSS</b>	
<b>Self Tapping Screws with Supports</b> 1/4" – 20 self tapping screw and HBTWS; 50-pack	Zinc Plated	<b>HBTUGS</b>	
<b>Vertical Down</b> Protects cables when dropping from the end or side of tray; tray width 7 <sup>3</sup> / <sub>4</sub> " (197); single pack	Zinc Plated Black	<b>HBTVD</b> <b>HBTVDBK</b>	
<b>Radius Down</b> Increases cable protection and cable bend control; single pack	Tray Width: 4" (102) 6" (152) 12" (305)	Black Black Black	<b>HBTRD4BK</b> <b>HBTRD6BK</b> <b>HBTRD12BK</b>
<b>Exit Radius Down*</b> Top tray attachment, increases cable protection and cable bend control; 4X4" minimum tray size; single pack	Black	<b>HBTEXTRDBK</b>	
<b>Cable Drop Outs</b> Install into bottom of basket tray to reduce pinch points and maintain cable radius bend	2" X 4" (51 X 102) 4" X 4" (102 X 102)	Black Black	<b>HBTCDBK</b> <b>HBTC4X4BK</b>
<b>Label Clip</b> Attachment for all tray sizes; single pack	White	<b>HBTLCL</b>	
<b>Cable Guide*</b> Maintains cable bend radius; acts as divider for straight sections and fittings; single pack	Black	<b>HBTCG</b>	
<b>Electrical Box Bracket</b> Attaches electrical box to side of tray; single pack	Pre-Galvanized Black	<b>HBTEB</b> <b>HBTEBBL</b>	
<b>Sidecar</b> Attaches to outside of tray; provides additional cable support; 2" deep; single pack	Pre-Galvanized Black	<b>HBTSC</b> <b>HBTSCBK</b>	
<b>Strut Clips</b> Used to hold down basket tray when used with any standard industry strut supports; 50-pack	Pre-Galvanized	<b>HBTSTRUTCLIP</b>	
<b>Grounding Split Bolts</b> For supplemental grounding; (1) bolt per section of basket tray; installer must supply 6 AWG grounding wire; 10-pack	Copper Alloy	<b>HBTSPPLITBOLTPK10</b>	
<b>Rack Attachment</b> Attaches tray directly to the top of a standard rack	Zinc Plated Black	<b>HBTRA</b> <b>HBTRABK</b>	
<b>Conduit Attachment</b> Connects conduit to tray (3/4", 1" and 1 1/4" conduit)	Pre-Galvanized Black	<b>HBTC3</b> <b>HBTC3BK</b>	
<b>Nut and Bolt Sets</b> 1/4" – 20 nut and bolt sets; 50-pack	Zinc Plated Stainless Steel*	<b>HBTNB</b> <b>HBTNBSS</b>	
<b>Cutting Tool</b> Manual offset angled cutting tool; 24" leveraged handle; 6lb each		<b>HBTCUTTOOL</b>	

\*Stainless Steel accessories are manufactured from 316 grade



# METAL

## Wall Mount Enclosures

Hubbell offers many comprehensive zone cabling solutions to meet the needs of any topology. Our wall mounted enclosures provide functionality, security and flexibility. A variety of wall mount enclosures and accessories are available to support sound dampening, cable management, grounding and bonding, and fiber adaptability, common with remote applications.



# Index

RE-BOX® Remote Equipment Cabinets, Commercial.....N3  
QUADCAB® Wall Mount Cabinets, HEQ.....N4  
QUADCAB® Wall Mount Cabinets, HLQ.....N5  
QUADCAB® Wall Mount Cabinets, HSQ.....N6  
RE-BOX® Remote Equipment Cabinets, Industrial .....N7  
Wall Mount Cabinet Accessories .....N11  
AV Ceiling Enclosures and Consolidation Point Enclosures.....N14  
Zone Boxes.....N15  
Security Boxes .....N16



### Specifications

- Load capacity: 100lb
- Designed to meet NEMA 2
- 16 gauge cold rolled steel
- Dissipates 160W of heat without fan

### Standards

- UL 1863
- Tamper-resistant per Telcordia GR-487-CORE

## Commercial Equipment Cabinets

**Pre-configured version;** includes base/rear section with welded 19" brackets for (2) hubs, front door with (2) locks (NSQ tool), and a set of 19" bottom hinge brackets for patch panels; RE4xx versions also include a set of 19" extension brackets for (3) additional hubs

Switch Capacity	Max. Switch Depth Inches (mm)	Width Inches (mm)	Depth Inches (mm)	Height Inches (mm)	Color	Catalog No.
2U	14" (356)	24.2" (615)	7" (178)	32" (813)	Black	<b>RE2B</b>
					Light gray	<b>RE2</b>
5U	14" (356)	24.2" (615)	10" (254)	32" (813)	Black	<b>RE4B</b>
					Light gray	<b>RE4</b>
	22" (559)	24.2" (615)	10" (254)	42" (1067)	Black	<b>RE4XB</b>
					Light gray	<b>RE4X</b>



**User-configurable version;** includes (1) base/rear section and (1) front door with (2) locks (NSQ tool); IDF24 has only (1) lock

Rear Wall Units* (RWU)	Width Inches (mm)	Depth Inches (mm)	Height Inches (mm)	Color	Catalog No.
2	24.2" (615)	10" (254)	24" (600)	Light Gray	<b>IDF24</b>
4	24.2" (615)	10" (254)	32" (813)	Light Gray	<b>IDF32</b>
6	24.2" (615)	10" (254)	42" (1067)	Light Gray	<b>IDF42</b>



## Rear Wall Unit (RWU) Clip System

In this unique system, attachment slots spaced 3" apart are stamped into the rear wall along its entire height. The customer can then clip a wide assortment of accessories to the rear wall of the cabinet to mount patch panels, switches, punch-down blocks, coax splitters and so on.

Feature	Accessories	Benefit
Patch panel mounting	REK19 REK19L	<ul style="list-style-type: none"> <li>• Mounting patch panels in rear section of QUADCAB® frees space in the center section for more active equipment, resulting in a smaller cabinet profile on the wall or more room for future expansion.</li> <li>• Makes cable termination easier.</li> </ul>
Active equipment	REKZ REKZL	<ul style="list-style-type: none"> <li>• Deep active equipment can be hung vertically.</li> <li>• Blank 19" panels can be used to provide shelves along the rear wall for media converters or other desktop equipment.</li> </ul>
Punch-down blocks	REK110	<ul style="list-style-type: none"> <li>• Mounts 110 and 66 blocks into rear using pre-threaded rails; saves labor time on the job.</li> </ul>

- 1 Determine the equipment you need to mount on the rear wall of the cabinet.
- 2 Locate the appropriate accessories on page N11.
- 3 Determine the amount of space needed for each piece and map out on the guide to the right.

\*Each RWU = 6"

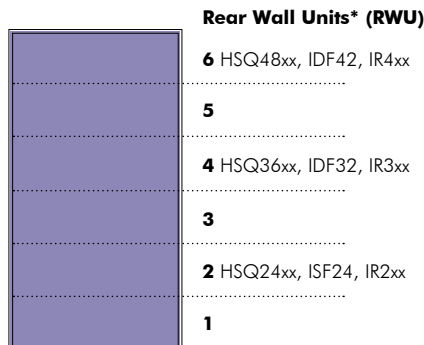



### Specifications

- Load capacity: 100lb
- (1) pair 19" rack-style rails tapped 12-24 holes per EIA-310-D
- Finish: powder coat black
- Front door lockable
- Reversible and locked door

## HEQ QUADCAB® Wall Mount Cabinets

Includes: (1) section, (1) front door, (2) 19" mounting angles, CH751 lock

### Mesh Door Style

Rack Units	Max. Switch Depth Inches (mm)	Height Inches (mm)	Width Inches (mm)	Depth Inches (mm)	Mesh Door Style
5	12" (305)	12" (305)	22.6" (574)	14" (356)	<b>HEQ12</b>
8	12" (305)	18" (457)	22.6" (574)	14" (356)	<b>HEQ18</b>
12	12" (305)	24" (610)	22.6" (574)	14" (356)	<b>HEQ24</b>



### Solid Door Style

Rack Units	Max. Switch Depth Inches (mm)	Height Inches (mm)	Width Inches (mm)	Depth Inches (mm)	Solid Door Style
5	12" (305)	12" (305)	22.6" (574)	14" (356)	<b>HEQ12S</b>
8	12" (305)	18" (457)	22.6" (574)	14" (356)	<b>HEQ18S</b>
12	12" (305)	24" (610)	22.6" (574)	14" (356)	<b>HEQ24S</b>





### Specifications

- Load capacity: 150lb
- (2) pair 19" rack-style rails tapped 12-24 holes per EIA-310-D
- Finish: powder coat black
- Three independent sections
- Front and rear door lockable
- U-style rear knockouts accommodate terminated cables
- Installed bonding jumpers

## HLQ QUADCAB® Wall Mount Cabinets

Includes: (1) rear section, (1) front door, (2) 19" mounting angles, (1) center section with (2) CH751 locks, (3) bonding jumpers

### Window Door Style

Rack Units	Max. Switch Depth Inches (mm)	Height Inches (mm)	Width Inches (mm)	Depth Inches (mm)	Load Capacity (lb)	Window Door Style
12	22" (559)	24" (610)	22" (559)	24" (610)	150	<b>HLQ24</b>
19	22" (559)	36" (914)	22" (559)	24" (610)	250	<b>HLQ36</b>
25	22" (559)	48" (1219)	22" (559)	24" (610)	350	<b>HLQ48</b>



### Mesh Door Style

Rack Units	Max. Switch Depth Inches (mm)	Height Inches (mm)	Width Inches (mm)	Depth Inches (mm)	Load Capacity (lb)	Solid Door Style
12	22" (559)	24" (610)	22" (559)	24" (610)	150	<b>HLQ24M</b>
19	22" (559)	36" (914)	22" (559)	24" (610)	250	<b>HLQ36M</b>
25	22" (559)	48" (1219)	22" (559)	24" (610)	350	<b>HLQ48M</b>



## Fan Kits

Description	Catalog No.
Fan Kit	<b>HLQFK</b>
Filter Kit	<b>HLQFF</b>





### Specifications

- Load capacity: 400lb
- 19" rack-style rails tapped 12-24 holes per EIA-310-D
- Finish: powder coat black
- Three independent sections:
  - Rear section mounts to wall
  - Center section hinged to swing out
  - Front and rear door lockable
  - Rear cabinet section accepts many RE-BOX® accessories

## HSQ QUADCAB® Wall Mount Cabinets

Includes: (1) rear section (arrives disassembled, facilitating installation), (1) front door, (2) 19" mounting angles, (1) center section with (2) CH751 locks, (2) top/bottom cover plates, (2) hinge pins, (2) security cotter pins

### Window Door Style

Rack Units	Rear Wall Units* (RWU)	Height Inches (mm)	Width Inches (mm)	Depth Inches (mm)	Window Door Style
12	2	24" (610)	22.6" (574)	20" (508)	<b>HSQ24</b>
				26" (660)	<b>HSQ2426</b>
				36" (914)	<b>HSQ2436</b>
19	4	36" (914)	22.6" (574)	20" (508)	<b>HSQ36</b>
				26" (660)	<b>HSQ3626</b>
				36" (914)	<b>HSQ3636</b>
26	6	48" (1219)	22.6" (574)	20" (508)	<b>HSQ48</b>
				26" (660)	<b>HSQ4826</b>
				36" (914)	<b>HSQ4836</b>



### Solid Door Style

Rack Units	Rear Wall Units* (RWU)	Height Inches (mm)	Width Inches (mm)	Depth Inches (mm)	Solid Door Style
12	2	24" (610)	22.6" (574)	20" (508)	<b>HSQ24S</b>
				26" (660)	<b>HSQ24S26</b>
				36" (914)	<b>HSQ24S36</b>
19	4	36" (914)	22.6" (574)	20" (508)	<b>HSQ36S</b>
				26" (660)	<b>HSQ36S26</b>
				36" (914)	<b>HSQ36S36</b>
26	6	48" (1219)	22.6" (574)	20" (508)	<b>HSQ48S</b>
				26" (660)	<b>HSQ48S26</b>
				36" (914)	<b>HSQ48S36</b>





### Specifications

- 14 gauge steel
- Poured-in-place polyurethane gasket on door
- Locking T-handle

### Standards

- UL Listed to UL 508A Type 12 enclosures  
UL File E64791
- cUL Certified Types 4 and 12
- NEMA/EEMAC Types 4, 12 and 13, 4X

## Industrial RE-BOX®, Vertical Mount

**Pre-configured version;** 100lb load capacity; includes 4RU patch panel bracket, rear lance panel, 5RU vertical equipment mount bracket, 12-24 threaded brackets

Switch Capacity	Max. Switch Depth Inches (mm)	Width Inches (mm)	Depth Inches (mm)	Height Inches (mm)	Color	Catalog No.
5	4	24" (600)	12" (305)	24" (610)	Gray	<b>IR221PG</b>
5	16	24" (600)	12" (305)	36" (914)	Gray	<b>IR321PG</b>
5	28	24" (600)	12" (305)	48" (1219)	Gray	<b>IR421PG</b>

**User-configurable version;** rear perforated panel

RWU	Max. Switch Depth Inches (mm)	Width Inches (mm)	Depth Inches (mm)	Height Inches (mm)	Color	Catalog No.
2	18" (457)	24" (600)	12" (305)	24" (610)	Gray	<b>IR221UG</b>
4	30" (762)	24" (600)	12" (305)	36" (914)	Gray	<b>IR321UG</b>
6	42" (1067)	24" (600)	10" (254)	48" (1219)	Gray	<b>IR421UG</b>

**Pre-configured version;** 100lb load capacity; 304 Stainless Steel; includes 4RU patch panel bracket, rear lance panel, 5RU vertical equipment mount bracket, 12-24 threaded brackets

Switch Capacity	Max. Switch Depth Inches (mm)	Width Inches (mm)	Depth Inches (mm)	Height Inches (mm)	Color	Catalog No.
5	4	24" (600)	12" (305)	24" (610)	Stainless	<b>IR221PS</b>
5	16	24" (600)	12" (305)	36" (914)	Stainless	<b>IR321PS</b>
5	28	24" (600)	12" (305)	48" (1219)	Stainless	<b>IR421PS</b>

## Industrial RE-BOX® Pole Mount Kits

Mounting Pole Diameter (Max) Inches (mm)	Mounting Strap Length Inches (mm)	Weight Rating	Material	Catalog No.
14"	48" (1219)	350lb	Gray Painted Steel	<b>IRPKSG</b>
			Stainless Steel	<b>IRPKSS</b>





### Specifications

- 14 gauge steel
- Poured-in-place polyurethane gasket on door
- Locking T-handle

### Standards

- UL Listed to UL 508A Type 12 enclosures  
UL File E64791
- cUL Certified Types 4 and 12
- NEMA/EEMAC Types 4, 12 and 13

## Industrial RE-BOX®, Horizontal Mount

**Pre-configured version;** 250lb load capacity; rear perforated panel; NEMA 4/12/13; includes vertical rails

Rack Units	Max. Switch Depth Inches (mm)	Width Inches (mm)	Depth Inches (mm)	Height Inches (mm)	Color	Catalog No.
12	20" (508)	24" (600)	24" (600)	24" (610)	Gray	<b>IR222PG</b>
19	20" (508)	24" (600)	24" (600)	36" (914)	Gray	<b>IR322PG</b>
26	20" (508)	24" (600)	24" (600)	48" (1219)	Gray	<b>IR422PG</b>



### Specifications

- Industrial strength brackets allow equipment to slide out for easy access
- Perforated rear panel
- Doors have locking three-point latches to secure and seal
- Mounting bracket is affixed to wall first to ease installation process

### Standards

- UL 1863 Listed, EIA-310-E Compliant
- NEMA/EEMAC Types 4/12 and 4X
- Tamper-Resistant per GR-CORE-63

## 3-Door Rear Access Industrial RE-BOX®

**Pre-configured version;** 250lb load capacity; rear perforated panel; includes (3) doors for rear equipment access, slide-out mounting horizontal rails, cabinet mount bracket, 12-24 threaded brackets

Rack Units	Height Inches (mm)	Width Inches (mm)	Depth Inches (mm)	NEMA	Material	Catalog No.
19	35.5" (902)	23.9" (607)	30.9" (785)	4/12/13	Steel	<b>IR323PG</b>
				4X	Stainless Steel	<b>IR323PS</b>
26	47.8" (1214)	23.9" (607)	30.9" (785)	4/12/13	Steel	<b>IR423PG</b>
				4X	Stainless Steel	<b>IR423PS</b>





### Specifications

- Poured-in-place polyurethane gasket on door
- ANSI 61 gray polyester powder coat
- 14 gauge steel

### Standards

- UL Listed to UL 508A Type 4, 12 and 13, File E64791
- CSA Certified Type 4, 12 and 13, File LL66078

## Industrial RE-BOX® Cabinet Configured for Cooling

**Vertical Equipment Mount:** includes enclosure, 4U bottom hinged patch panel bracket (REK19), and 5U equipment mounting bracket (REKZ)

Air Conditioner (Sold Separately)	Rack Units	Height Inches (mm)	Width Inches (mm)	Depth Inches (mm)	Max Switch Depth	Catalog No.
IRAC1	9U	24" (610)	24" (610)	12" (305)	4" (102)	<b>IR221APG</b>
		36" (914)	24" (610)	12" (305)	16" (406)	<b>IR321APG</b>
		48" (1219)	24" (610)	12" (305)	28" (711)	<b>IR421APG</b>
IRAC3	9U	36" (914)	24" (610)	16" (406)	16" (406)	<b>IR3216APG</b>
		48" (1219)	24" (610)	16" (406)	28" (711)	<b>IR4216APG</b>



**Horizontal Equipment Mount:** includes enclosure, M6 cage nut rail, 50-pack M6 cage nuts

Air Conditioner (Sold Separately)	Rack Units	Height Inches (mm)	Width Inches (mm)	Depth Inches (mm)	Max Switch Depth	Catalog No.
IRAC3	12U	24" (610)	24" (610)	24" (610)	20" (508)	<b>IR222APG</b>
	19U	36" (914)	24" (610)	24" (610)	20" (508)	<b>IR322APG</b>



### Specifications

- Poured-in-place polyurethane gasket on door
- ANSI 61 gray polyester powder coat
- 14 gauge steel

### Standards

- UL Listed to UL 508 Type 12 enclosures, File E64791
- CSA Certified 4, 12 and 13, File LL66078

## Industrial RE-BOX® Cabinet Configured for Cooling and Fiber Optics

**Pre-configured version;** includes enclosure, 2U wall bracket (HPWWB2U4, fiber patch panel kit (REKFP), and 20A power kit (REKP)

Air Conditioner (Sold Separately)	Rack Units	Height Inches (mm)	Width Inches (mm)	Depth Inches (mm)	Catalog No.
IRAC2	2U	24" (610)	14" (356)	16" (406)	<b>IR211AFK</b>





### Specifications

- Refrigerant: R-134a (CFC-Free)
- Integrated thermostat

### Standards

- UL Listed cUL
- NEMA 4, 12 and 3R Rated

## Air Conditioning Units for Industrial RE-BOX®

Includes: air conditioner, mounting brackets and hardware for securing air conditioner to Industrial RE-BOX cabinets that have side cutouts

BTU	Amp Draw	Weight (lb)	Height Inches (mm)	Width Inches (mm)	Depth Inches (mm)	Use With	Catalog No.
1160	4.3	26	15" (381)	8" (203)	7" (178)	IRx21Axx	<b>IRAC1</b>
2000	4	38	18" (457)	12" (305)	7" (178)	IRx11Axx	<b>IRAC2</b>
3000	6	54	21" (533)	12" (305)	10" (254)	IRx22Axx and IRx16Axx	<b>IRAC3</b>



### Specifications

- ANSI 61 gray polyester powder coat
- 14 gauge steel

## Floor Standing Kits for Industrial RE-BOX®

Includes: a pair of floor mount legs that support Industrial RE-BOX cabinets that are 24" wide and 12" or 24" deep

Cabinet Depth	Height (in)	Width (in)	Depth	Use With	Catalog No.
12" (305)	18" (457)	24" (610)	12" (305)	IRx21APG	<b>IRF1812</b>
24" (610)	12" (305)	24" (610)	24" (610)	IRx22APG	<b>IRF1224</b>



# Wall Mount Cabinet Accessories

## Grounding Kit

Busbar with ring jumpers

Catalog. No.

**REKGB**

For use with HSQ, HLQ, HEQ, RE, IDF, and IR.



## Thermostat

Includes: thermostat, adhesive-backed mounting bracket and wiring harness

Catalog. No.

**CTK**

For use with HSQ, HEQ, RE, IDF, and IR.



## Patch Panel Mounting Brackets

Mount 19" patch panels to rear wall; includes (2) brackets (left and right)

Rack Units	RWU	Catalog. No.
4	1	<b>REK19</b>
2	1	<b>REK19L</b>



For use with HSQ, RE, and IR.

## Heating Accessories

Description	Catalog. No.
Heater thermostat	<b>CTKH</b>
250 watt heater with fan, 120V	<b>IRH250</b>
400 watt heater with fan, 120V	<b>IRH400</b>

For use with IR only.



## Equipment Mounting Brackets

Provides 19" mounting for hubs and other active equipment to rear wall; includes (2) brackets (left and right)

Rack Units	RWU	Catalog. No.
5	1	<b>REKZ<sup>1</sup></b>
3	1	<b>REKZL<sup>2</sup></b>



Note: Account for depth of equipment.

<sup>1</sup>For use with RE, and IR.

<sup>2</sup>For use with HSQ, RE, and IR.

## 3/4" Plywood Backboards

Universal rear wall mounting for wall mounted brackets, blocks, splitters, hubs and other devices; includes 0.75" APA grade AC plywood painted fire-retardant white, (2) mounting brackets, (1) assembly hardware kit

Dimensions	RWU	Catalog No.
20" x 19"	2	<b>REKBB20</b>
30" x 19"	3	<b>REKBB30</b>
40" x 19"	4	<b>REKBB40</b>

For use with IDF.



## Fan Kit

Enhances ventilation; includes (1) 57-CFM fan, finger guard, disconnect power cord, 2-prong plug, foam baffle, adhesive-backed baffle, #6-32 mounting screws and assembly bracket

Catalog No.

**REKF**

Note: Order (1) per RE2; order (2) per RE4, RE4X, IDF

For use with HSQ, HEQ, and RE.



## 20A Power Kit

Occupies left or right side of one rear panel space; includes Hubbell surge-protected duplex receptacle with audible alarm (HBL5362ISA), single-gang work box, 6' Hubbell POLYTUFF® non-metallic conduit, stainless steel face plate, and assembly hardware kit

Catalog No.

**REKP**

For use with HSQ, HLQ, HEQ, RE, IDF, and IR.



## Fan

Increases ventilation; includes (1) 57CFM fan, finger guard, (4) lock nuts, screws, and washers, and a 6' cord with plug

Description

Catalog. No.

Fan, 120V/7A

**REKEF**

For use with HSQ, HEQ, RE, and IDF.



## Reusable Dust Filter

Kit Includes: (2) filters with pre-assembled adhesive VELCRO® fasteners

Catalog No.

**HWKFF**

Note: Two kits are needed for 3' and 4' cabinets.

For use with HSQ only.



## Fan Kits with Tray

Increases ventilation; includes wired fan tray assembly with (2) fans (57CFM each) and mounting hardware kit

Description

Catalog. No.

114CFM, 120VAC, 60Hz, 36dBA

**HWKF120**

114CFM, 230VAC, 50Hz, 36dBA

**HWKF230**

For use with HSQ only.



## Fan Filter Kit

For use with RE4, RE4X, IDF only; includes mounting bracket, foam filters, and assembly hardware kit

Catalog No.

**REKFF**

For use with HEQ, and RE.



VELCRO is a registered trademark of Velcro Industries B.V.

## Conversion Kits

Convert an RE2 to an RE4 for added space; includes RE4 door, (2) RE4 extender brackets, and (2) 4U bottom hinged patch panel brackets

Color	Catalog No.
Black	<b>REKUB</b>
Gray	<b>REKU</b>



For use with RE only.

## Recessed Mounting Kits

Enables recessed mounting with louvered section at bottom for cabinet ventilation; includes trim ring, 1/4" x 5/8" sheet metal screws and 12-24 x 1 1/4" pan head screws

Height Inches (mm)	Catalog No.
24" (607)	<b>REKR24</b>
32" (813)	<b>REKR32</b>
42" (1067)	<b>REKR42</b>



For use with RE-BOX cabinets only.

## Gasket Kit

Protect against dust and water to enhance performance of fan and filter; includes (1) roll adhesive-backed foam gasket

Length (ft)	Thickness	Catalog No.
10'	1/8" x 1/2"	<b>REKG<sup>1</sup></b>
30'	3/4" x 1/16"	<b>HWKGT<sup>2</sup></b>



<sup>1</sup>For use with RE only.  
<sup>2</sup>For use with HSQ only.

## Left Hand Hinge Kit

Use to reverse door; includes (2) sets of left hand door hinges

Catalog No.	
<b>REKI</b>	



For use with RE-BOX cabinets only.

## Fiber Optic Bracket

Accepts one fiber FSP adapter panel; occupies no rear panel spaces; includes fiber optic bracket

Catalog No.	
<b>REKFP</b>	



For use with HSQ, RE, and IR.

## Rebox Fiber Bracket

Cabinet Hardware, Patch Panel Bracket, LGX Bracket Rebox.

Catalog No.	
<b>RESPLBKT</b>	



## Equipment Shelves, Cantilevered

Black; includes (1) shelf and mounting hardware kit

Description	Dimensions	Catalog No.
Solid	2U x 19"W x 14"D	<b>MCCCS19</b>
Perforated	2U x 19"W x 14"D	<b>MCCCS19P</b>
Perforated	2U x 19"W x 11"D	<b>HSC11P</b>



For use with HSQ, HLQ, HEQ, and IR.

## Equipment Shelves, Stationary

For use with 36" deep enclosures; Black; includes (1) shelf and mounting hardware kit

Description	Dimensions	Catalog No.
Solid	17.7" W x 29.2" D	<b>CKSSD</b>
Perforated	17.7" W x 29.2" D	<b>MCCPSHLF</b>



For use with HSQ only.

## Padlock Hasp Kit

Includes: (2) padlock hasps, (4) 1/4"-20 carriage bolts, hex nuts and washers

Catalog No.	
<b>REKH</b>	



For use with RE-BOX cabinets only.

## 110/66 Block Mounting Rails

Provides mounting for 110 and 66 blocks; mounts to rear wall; includes (2) 110/66 block mounting rails and (20) 10-24 x 1/2" screws

RWU	Catalog No.
2	<b>REK110</b>



For use with RE-BOX cabinets only.

## Sound Dampening Kit

Dampen noise generated from active equipment in cabinet; includes polyurethane foam pieces, pre-cut to line cabinet interior

Catalog No.	
<b>REKS</b>	



For use with RE-BOX cabinets only.

Plexiglas is a registered trademark of Altuglas International, Arkema Group.

# Wall Mount Cabinet Accessories

## Mobile Bases

Convert wall mount cabinet to floor standing cabinet; includes (1) mobile base, (4) swivel casters, (4) leveling feet and mounting hardware kit

Description	Catalog. No.
20" depth	<b>HSQKMB20</b>
26" depth	<b>HSQKMB26</b>
36" depth	<b>HSQKMB36</b>

For use with HSQ only.

## Rear Rail Kits

Support rear of deep, active equipment or adapt to accept cage nuts; includes (2) 19" mounting rails, mounting hardware kit and (20) screws and washers

Description	Catalog. No.
24" x M6	<b>HWK6M6</b>
36" x M6	<b>HWK9M6</b>
48" x M6	<b>HWK12M6</b>
24" x #12-24	<b>HWK241224</b>
36" x #12-24	<b>HWK361224</b>
48" x #12-24	<b>HWK481224</b>



For use with HSQ only.

## DIN Rail Communications Kit

Unloaded utility box kit

Catalog. No. **HIDRUBCKIT**

Note: See page B11 for decorator and duplex frames.

For use with HSQ only.



## Thermostat Kit

Includes: thermostat, adhesive backed mounting bracket, wiring harness

Catalog. No. **CTK2**



## Lock Kits

Change lock style to meet specific applications; includes (2) assembly locks and keys (except CKL716 which includes NSQ tool)

Description	Catalog. No.
CH751 keyed lock kit	<b>CKL751</b>
333 keyed lock kit	<b>CKL333</b>
Bellcore 716 bit lock	<b>CKL716</b>



For use with HSQ and RE.

## Front Doors

Replacement front doors for QUADCAB® enclosures; includes (1) door, (1) window (on Plexiglas® doors only), (2) hinge barrels, right and left hinges, (4) lock nuts and (4) carriage bolts

Door	Height	Catalog No.
Solid Metal	24"	<b>HQKSD24</b>
	36"	<b>HQKSD36</b>
	48"	<b>HQKSD48</b>
Window	24"	<b>HQKWD24</b>
	36"	<b>HQKWD36</b>
	48"	<b>HQKWD48</b>



For use with HSQ only.

## Panel Bracket for FSP Adapter

Use with adapter panels on page G10 and G11; snap mounts into structured cabling enclosures; includes bracket

Catalog. No. **NSOFSB**

For use with RE only.



# AV Ceiling Enclosures and Consolidation Point Enclosures



### Specifications

- Surface finish: white powder coat
- Enclosure: 18 gauge cold rolled steel
- Mounting brackets: 18 gauge welded steel

## AV Ceiling Enclosures

White, includes enclosure, (2) 20A duplex receptacles and 2-gang back box

Description	Catalog No.	
Plenum rated	<b>AVCE1P</b>	
Standard	<b>AVCE1</b>	



### Specifications

- Continuous plasma-welded seams
- ¼-turn, oil-tight latches on door
- Poured-in polyurethane gasket on door
- ANSI 61 gray polyester inside and out over phosphatized surfaces (HICP412G)

## Consolidation Point Enclosures

House and secure small switches, wireless access points and cross connect products in harsh environments; includes enclosure

Rating	Material/Finish	Width Inches (mm)	Depth Inches (mm)	Height Inches (mm)	Catalog No.
NEMA Rated 4X	14 gauge stainless steel with brushed finish, Gray	12" (305)	6" (152)	12" (305)	<b>HICPSS</b>
NEMA Rated 4/12	14 gauge cold rolled steel with powder coat, Gray	12" (305)	6" (152)	12" (305)	<b>HICP412G</b>



# Zone Boxes



## Specifications

- Aluminum enclosure, .060
- Tapped holes in brackets: 12-24
- Mounts in standard 24" x 24" raised floor panel spaces

## Zone Access Floor Boxes

Includes: enclosure, fire-rated foam kits for cable entries and exits, leveler bolts, support brackets and cable entry port covers

Description	Rack Units	Max. Port Capacity	External Dims. H x W x D	Internal Dims. H x W x D	Weight (lb)	Min. Floor Depth	Cable Entry Dims.	Catalog No.
Floor box	4	96	4.12" x 21.9" x 21.9"	4" x 21" x 21"	14	6"	3.5" x 11"	<b>ZAFB4U6</b>
	8	192	7.12" x 21.9" x 21.9"	7" x 21" x 21"	15	8"	3.5" x 11"	<b>ZAFB8U8</b>
Cover	–	–	22" x 22"	–	5	–	–	<b>ZAFBC</b>

Note: ZAFBC uses key number 2233.



## Specifications

- Active equipment maximum dimensions: 3.5" x 15.5" x 19"
- Mounts in standard 24" x 24" drop ceiling panel spaces
- Structural mounting hardware supplied by installer

## Standards

- Plenum rated, UL listed, file no. E129878
- UL V0 flame rating on ABS trim ring

## Zone Access Ceiling Boxes

Includes: enclosure, knob assemblies, fire-rated foam kit for cable entries and exits, support brackets, hinged door plate, equipment mounting assemblies and 9-CFM/12V fan and transformer (active unit only)

Description	Rack Units	Max. Port Capacity	External Dims. H x W x D	Door Weight	Weight Capacity (lb)	Total Weight (lb)	Cable Entry Description	Catalog No.
Passive zone ceiling box	5	120	12" x 24" x 24"	25	38	75	6" x 3"	<b>ZCB5UP</b>
Active zone ceiling box	7	120 plus 2U active equip	12" x 24" x 24"	25	39	75	3.5" x 11"	<b>ZCB7UA</b>
Zone ceiling box lock kit	–	–	–	–	–	–	–	<b>ZCBLKIT</b>
Spare zone ceiling box key	–	–	–	–	–	–	–	<b>KEY333</b>



### Specifications

- Material: aluminum .060
- Plenum rated
- Accepts most standard, low voltage wireless access points
- Accommodates sized ceiling tiles on the doors

### Standards

- UL listed, file no. E129878 (ceiling box)

## Wireless Access Point Security Ceiling Boxes

Includes: enclosure, lockable knob assembly, fire-rated foam kit for cable entries and exits, cable entry port and cover (factory installed), and hinged door equipment mounting plate (factory installed)

Description	Mounting Plate Dims. H x W	External Dimensions H x W x D	Door Weight Capacity (lb)	Total Capacity (lb)	Cable Entry Dimensions	Catalog No.
Universal WAP enclosure	9.7" x 5.25"	4" x 10" x 12.7"	15	20	6.5" x 1.2"	<b>WBC1</b>
Cisco® Aironet® 1200 series	–	10" x 10.5" x 13.2"	15	20	6.5" x 1.2"	<b>WBC12</b>

Note: WBC1 uses Key Number 2233. WBC12 uses Key Number C346A.



### Specifications

- 18 gauge cold rolled steel base
- White powder coat finish
- High impact thermoplastic ABS trim ring

### Standards

- cULus 1863 listed
- UL VO flame rating on ABS trim ring

## FPTV Connection Enclosures

White

Description	Height Inches (mm)	Width Inches (mm)	Depth Inches (mm)	Catalog No.
2-gang in-wall enclosure	8.16" (207)	7.92" (201)	3.37" (86)	<b>NSAV62M</b>
Steel cover for NSAV62M	7.2" (183)	7.2" (183)	0.05" (1)	<b>NSAV6C</b>
4-gang in-wall enclosure	14.80" (376)	7.92" (201)	3.37" (86)	<b>NSAV124M</b>
Steel cover for NSAV124M	13.80" (351)	7.2" (183)	0.05" (1)	<b>NSAV12C</b>



# METAL

## Full Size Cabinets

Hubbell full size cabinets fulfill high density cabling requirements in data centers and telecommunication rooms. The H3 cabinet series offers a ready to install solution for everyday needs. Our H4 series offers a considerable range of configured options for the demanding needs in the data center.



# Index

H3 Series Cabinets.....	O3
H4 Series Cabinets.....	O5
Accessories.....	O6

# H3 Series Cabinets



## Performance

Accommodates 3,000 pounds of mounted equipment while providing ample airflow through the reinforced mesh doors.



## Alignment Guides

Align mounting rails using easy-to-view orange measuring guides.



## Flexibility

Mounting rails can change position by loosening bolts.

## Network and Server Cabinets

H3 cabinets come standard with sides, doors, two pairs of rails, casters and leveling feet installed. Sides are easily removable and come with keyed locks to provide cabinet security. Doors are reversible without the need for additional hardware.



## Convenience

A large vertical cable manager is included in the rear of all H3 cabinets.



## Specifications

- Cold rolled steel
- H3N cabinets: 12 gauge rails; 22 gauge sides
- H3S cabinets: 14 gauge rails; 22 gauge sides
- Black powder coated
- Integrated swing handle lock on doors
- Casters and leveling feet installed
- 3,080lb weight rating
- Locks on side covers
- One vertical cable manager included
- Rail depth markings

## Standards

- UL 2416
- EIA-310-E hole spacing

### H3 Network Cabinets

RU	Height	Width	Depth	Rail	Catalog No.
42	76.6"	31.2"	43"	#12-24 threaded	<b>H3N4242</b>
			49"	#12-24 threaded	<b>H3N4248</b>
47	85.3"	31.2"	43"	#12-24 threaded	<b>H3N4742</b>
			49"	#12-24 threaded	<b>H3N4748</b>

### H3 Server Cabinets

RU	Height	Width	Depth	Rail	Catalog No.
42	76.6"	23.6"	43"	M6 cage nut	<b>H3S4242</b>
			49"	M6 cage nut	<b>H3S4248</b>
47	85.3"	23.6"	43"	M6 cage nut	<b>H3S4742</b>
			49"	M6 cage nut	<b>H3S4748</b>

### H3 Fan Trays

CFM	Amp Draw	Voltage	Catalog No.
162	0.23A	110V	<b>H3FT110</b>
162	0.11A	230V	<b>H3FT230</b>

### Cage Nut Rails for H3N Cabinets

Compatibility	Height	Rail	Catalog No.
H3N network cabinets	42U	M6 cagenut	<b>H3NR42</b>
	47U	M6 cagenut	<b>H3NR47</b>

### Vertical Cable Managers

Compatibility	Height	Catalog No.
H3S or H3N	42U	<b>H3CM42</b>
	47U	<b>H3CM47</b>

# H4 Series Cabinets



## Specifications

- Cold rolled steel
- 12 gauge rails; 16 gauge sides
- Black powder coated
- 3,300lb weight rating

## Standards

- EIA-310-E hole spacing

## H4 Cabinets, Custom Configured to Order

Catalog No. **H4C**abcdefghijklmn

**H4C** = H4 Cabinet base Catalog Number

**a** = Height (**42, 45** or **48** rack units)

**b** = Width: (**24, 28, 32** or **40** inches)

**c** = Depth: (**44** or **48** inches)

**d** = Color:

**B** = Black

**W** = White

**e** = Front Door:

**X** = none

**A** = (1) piece solid

**B** = (1) piece mesh

**C** = (1) piece smoked acrylic

**D** = (2) piece solid, vertical split

**E** = (2) piece mesh, vertical split

**F** = (2) piece smoked acrylic, vertical split

**f** = Front Door Lock:

**X** = no front door

**A** = swing handle no lock

**B** = swing handle CH751

**C** = swing handle 1333

**D** = swing handle pad lock

**g** = Rear Door:

**X** = none

**A** = (1) piece solid

**B** = (1) piece mesh

**C** = (1) piece smoked acrylic

**D** = (2) piece solid, vertical split

**E** = (2) piece mesh, vertical split

**F** = (2) piece smoked acrylic, vertical split

**h** = Rear Door Lock:

**X** = no rear door

**A** = swing handle no lock

**B** = swing handle CH751

**C** = swing handle 1333

**D** = swing handle padlock

**i** = Mounting Rails:

**X** = none

**A** = M6 cage nut, (1) pair

**B** = M6 cage nut, (2) pair

**C** = M6 cage nut, (3) pair

**D** = #12-24 threaded nut, (1) pair

**E** = #12-24 threaded nut, (2) pair

**F** = #12-24 threaded nut, (3) pair

**G** = #10-32 threaded nut, (1) pair

**H** = #10-32 threaded nut, (2) pair

**J** = #10-32 threaded nut, (3) pair

**j** = Side Covers:

**X** = none

**A** = solid (1) pair/(1) side

**B** = solid (2) pair/(2) sides

**C** = cable management side (1) pair/(1) side

**D** = cable management side (2) pair/(2) sides

**k** = Top/Bottom Panel:

**X** = none

**A** = standard top

**B** = standard top + bottom panel

**C** = chimney top

**D** = chimney top + bottom panel

**E** = bottom panel

**F** = chimney top + telescoping chimney

**G** = bottom panel + chimney top + telescoping chimney

**l** = Fan Kit + Grounding & Bonding

**X** = none

**A** = 110V fan kit

**B** = 110V fan kit + vertical busbar

**C** = 110V fan kit + horizontal busbar

**D** = 230V fan kit G-plug

**E** = 230V fan kit G-plug + vertical busbar

**F** = 230V fan kit G-plug + horizontal busbar

**G** = vertical busbar

**H** = horizontal busbar

**m** = Installation

**X** = none

**A** = levelers

**B** = levelers + casters

**C** = levelers + Z4 bracket

**D** = casters

**E** = 12" raised floor support

**n** = Accessories

**X** = none

**A** = vertical PDU bracket

**B** = (1) vertical cable manager

**C** = (2) vertical cable managers

**D** = (1) vertical cable manager + PDU bracket

**E** = (2) vertical cable managers + PDU bracket

Example: **H4C422844BBCBABBBCBACX**

H4C cabinet with 42" RU height; 28" width; 44" depth; Black; 1-piece mesh front door, 1333 swing handle; 1-piece mesh rear door, swing handle no lock; M6 cage nut (2) pair mounting rails; solid (2) pair/(2) sides side covers; chimney top; 110V fan kit with vertical busbar; levelers; (2) vertical cable managers



①



②



③



④

## Cantilevered Equipment Shelves

Height	Depth	Style	Load (lb)	Catalog No.
3.5"	11"	Perforated	50	<b>HSC11P</b>
		Solid	50	① <b>MCCCS19</b>
	Perforated	50	<b>MCCCS19P</b>	
7"	20"	Solid, 2-piece	200	② <b>MCCWS19HD</b>

## Slide Out Equipment Shelves

Height	Depth	Style	Load (lb)	Max Opening	Catalog No.
1.75"	29.2"	Perforated	80	37"	<b>CKTSD</b>
	21.9"	Perforated	85	31"	<b>MCCTELSHLF</b>

## Center-Weighted Equipment Shelf

Height	Depth	Style	Load (lb)	Catalog No.
3.5"	19"	Solid	75	③ <b>MCCWS19</b>

## Fixed Server Equipment Shelf

Height	Depth	Style	Load (lb)	Catalog No.
1"	24.25"	Perforated	200	④ <b>MCCPSHLF</b>



⑤



⑥



⑦

## 19" Filler Panels

Black; includes (1) panel and (4) HPW screws

Rack Units	Height Inches (mm)	⑤ Flat Catalog No.	⑥ Angled Catalog No.
1	1.75" (44)	<b>MCCBP175</b>	<b>ABP175</b>
2	3.50" (89)	<b>MCCBP350</b>	<b>ABP350</b>
4	7.00" (178)	<b>MCCBP700</b>	-

## Rack Bonding Busbars

Description Inches (mm)	Catalog No.
19" (483) width	⑦ <b>HBBBHR19KT</b>
36" (914) height	<b>HBBBVR36KT</b>
76" (1930) height	<b>HBBBVR76KT</b>

## Conductor Kits

Description	Catalog No.
Front to rear rails	<b>HGRKTD45DN</b>
Cabinet to conductor bracket	<b>HGRKTD45C46</b>

## Mounting Hardware

Description	Catalog No.
#12-24 threaded dog-nose screw with washer, 20-pack	<b>1224RRSCRW20</b>
M6 cage nut with M6 screw, 100-pack	<b>CKM6</b>



# METAL

## Grounding & Bonding

Hubbell's full line of grounding and bonding products will protect and secure active equipment from harmful electrical interference. These products provide the best performance and are highly adaptable to fit within numerous building applications.

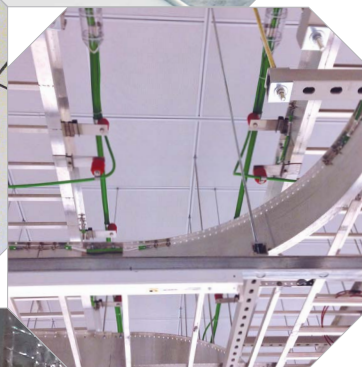
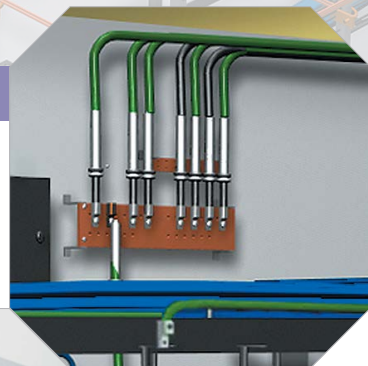

# Index

Busbar Kits .....	P3
Bonding Conductor Kits.....	P4
Compression Lugs.....	P5
Busbars .....	P6
Irreversible Connectors.....	P7
Compression Taps .....	P8
Clamps .....	P9
Mechanical Connectors.....	P10
Tools.....	P11
Dies .....	P12
Accessories.....	P13
Accessories and Ladder & Basket Tray Kits .....	P14



- A** Conductor Bracket for Ladder  
HGBTECBRKL10
- B** 12ft Conductor with double lug  
HGRKTD144DB
- C** Ladder tray jumper  
HGRKTD9D
- D** Ladder to Conductor  
HGRKTD60DB

- E** Conductor with C-Tap to  
76" Busbar  
HGRKTD60C46
- F** Conductor with C-Tap to 19" Busbar  
HGRKTD60C46
- G** Conductor with C-Tap to 36" Busbar  
HGRKTD60C46
- H** 76" x 3/4" Vertical Busbar  
HBBBVR76KT
- I** 19" Horizontal Busbar  
HBBBHR19KT
- J** 36" x 3/4" Vertical Busbar  
HBBBVR36KT
- K** 10" x 2" Wall Mounted Busbar  
HBBB14210A

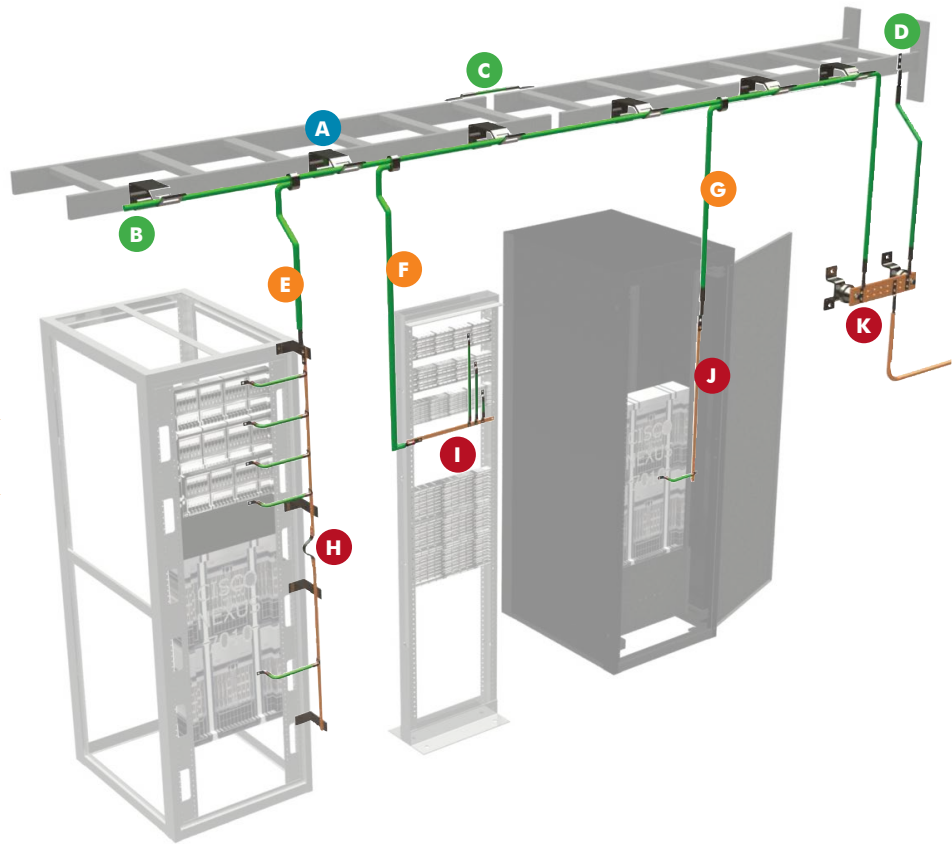

## On-Rail Kits

Includes: 19" RGB busbar (HBBBHR19KT), mounting insulators, mounting hardware, lug mounting hardware, 60" 6AWG conductor (HGRKTX60D), VELCRO® Brand fastener straps, Penetrox™ AntiOxidant

Description	Material	Single Pack	10-Pack
On-rail mounted;	Copper	<b>HGRKTHC</b>	<b>HGRKTHC10</b>
19" rack grounding busbar	Tin-plated	<b>HGRKTHT</b>	<b>HGRKTHT10</b>



## In-Cabinet Kits

Includes: 36" RGB busbar (HBBBVR36KT), mounting insulators, mounting hardware, lug mounting hardware, 60" 6AWG conductor (HGRKTX60DB), VELCRO® Brand fastener straps, Penetrox™ AntiOxidant

Description	Material	Single Pack	10-Pack
In-cabinet mounted;	Copper	<b>HGRKTVC</b>	<b>HGRKTVC10</b>
36" rack grounding busbar	Tin-plated	<b>HGRKTVT</b>	<b>HGRKTVT10</b>



## Wall Mounted Busbars

Busbar kit includes: copper busbar with stainless steel brackets and insulators; (1) 6AWG lug; (1) 2AWG lug; (2) 2/0AWG lugs; (1) 4/0AWG lug; stainless steel lug mounting hardware; Penetrox™ AntiOxidant; ground label

Size	Catalog No.
2" x 10"	<b>HGRKTTGB10A</b>
4" x 16"	<b>HGRKTTMGB16H</b>



VELCRO® is a registered trademark of Velcro Industries B.V. Penetrox™ is a trademark of Burndy Corporation.



### Kits Include

- 6AWG copper wire green insulated
- Long barrel lug(s) with inspection window
- Stainless steel mounting hardware
- 0.5oz tube of antioxidant
- Caution and GND labels

### Hole Mounting Dimensions

Lug Style	Hole Diameter	Hole Spacing	Angle
S	0.25"	–	0
D	0.25"	0.625"	0
DF	0.25"	0.625"	45
DN	0.25"	0.625"	90
DA	0.25"	0.75"	0
DB	0.25"	1.0"	0
DK	0.25"	–	0

Color code indicates hole spacing

### Configuring Bonding Conductor Kits

Base Catalog No.	Lug 1 Catalog No.	Length (Inches) Catalog No.	Lug 2 Catalog No.	Example:	Lug 1	Length (Inches)	Lug 2
<b>HGRKT</b>	<b>D</b>	<b>30"</b>	<b>D</b>	<b>HGRKT</b>	<b>DA</b>	<b>30</b>	<b>DN</b>
	<b>DA</b>	<b>45"</b>	<b>DF</b>				
	<b>DB</b>	<b>60"</b>	<b>DN</b>				
		<b>90"</b>	<b>DA</b>				
		<b>144"</b>	<b>DB</b>				



### Short Conductors

Common Application	Lug 1	Length Inches (mm)	Lug 2	Catalog No.
Ladder tray jumper	D	9" (229)	D	<b>HGRKTD9D</b>
	S	9" (229)	S	<b>HGRKTS9S</b>
	D	9" (229)	D	<b>HGRKTD9DXX10*</b>
Extruded aluminum ladder tray	DK	11" (279)	DK	<b>HGRKTDK11DKXH**</b>

\*Bulk 10-pack, no hardware, no antioxidant

\*\*No antioxidant

### Medium Conductors

Common Application	Lug 1	Length Inches (mm)	Lug 2	Catalog No.
Surge suppressor conductor	D	30" (762)	S	<b>HGRKTD30S</b>
Front to rear cabinet rail jumper	D	30" (762)	DN	<b>HGRKTD30DN</b>
	D	45" (1143)	DN	<b>HGRKTD45DN</b>
Network equipment conductor	D	45" (1143)	DF	<b>HGRKTD45DF</b>
	D	45" (1143)	DF	<b>HGRKTD45DFXX*</b>

\*Economy version, no hardware, no antioxidant

### Long Conductors

Common Application	Lug 1	Length Inches (mm)	Lug 2	Catalog No.
Telecommunications equipment bonding conductor	DA	144" (3658)	D	<b>HGRKTD144DA</b>
	–	250" (6350)	D	<b>HGRKTX240D</b>
	–	360" (9144)	D	<b>HGRKTX360D</b>

### Specialty Conductors

Common Application	Lug 1	Length Inches (mm)	Lug 2	Catalog No.
Armored fiber	D	30" (762)	HGBKS25	<b>HGRKTD30KS25</b>
Conductor with 6AWG C-tap	DA	30" (762)	C46	<b>HGRKTD30C46</b>
	DA	60" (1524)	C46	<b>HGRKTD60C46</b>
Rack bonding conductor with C-tap	C	60" (1524)	C46	<b>HGRKTD60C46</b>



### Specifications

- Solid copper construction and tin plated
- UL Listed 90° C, 600V to 35kV
- Die index traceable
- UL and CSA Listed

### Lug Reference

- Hole diameter:  $38 = 3/8" = 0.375"$
- Window: inspect wire position
- Barrel length: long series
- Die index: match with traceable die



## Standard Lugs

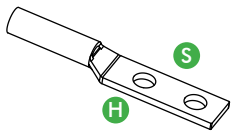

Style	Single		Double			
<b>H</b> Hole	0.25"	0.375"	0.25"	0.25"	0.375"	0.25"
<b>S</b> Spacing			0.625"	0.75"	1"	1.5"

Gauge	Qty	Color	Die Index	Single		Double			
6	50	Blue	7	<b>HGBL06S*</b>		<b>HGBL06D*</b>	<b>HGBL06DA</b>	<b>HGBL06DB*</b>	<b>HGBL06DK</b>
4	50	Gray	8	<b>HGBL04S*</b>		<b>HGBL04D*</b>	<b>HGBL04DA</b>	<b>HGBL04DB*</b>	
2	25	Brown	10	<b>HGBL02S</b>	<b>HGBL02SA</b>	<b>HGBL02D*</b>	<b>HGBL02DA</b>	<b>HGBL02DB*</b>	
1	25	Green	11	<b>HGBL01S</b>	<b>HGBL01SA</b>	<b>HGBL01D*</b>	<b>HGBL01DA</b>	<b>HGBL01DB*</b>	
1/0	10	Pink	12	<b>HGBL10S</b>	<b>HGBL10SA</b>	<b>HGBL10D*</b>	<b>HGBL10DA</b>	<b>HGBL10DB*</b>	
2/0	10	Black	13		<b>HGBL20SA</b>	<b>HGBL20D*</b>	<b>HGBL20DA</b>	<b>HGBL20DB*</b>	
3/0	10	Orange	14		<b>HGBL30SA</b>		<b>HGBL30DA</b>	<b>HGBL30DB*</b>	
4/0	10	Purple	15					<b>HGBL40DB*</b>	
250kcmil	5	Yellow	16					<b>HGBL250DB</b>	
300kcmil	5	White	17					<b>HGBL300DB</b>	
350kcmil	5	Red	18					<b>HGBL350DB</b>	
500kcmil	5	Brown	20					<b>HGBL500DB</b>	
600kcmil	5	Green	22					<b>HGBL600DB</b>	
750kcmil	5	Black	24					<b>HGBL750DB</b>	

\*Add 1 to the end of the Catalog Number for Quantity 1

## Angled Lugs

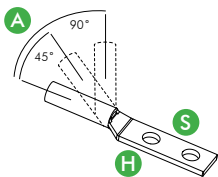

Style	Single		Double			
<b>H</b> Hole	0.25"	0.25"	0.25"	0.25"	0.375"	0.25"
<b>S</b> Spacing			0.625"	0.625"	1"	1.5"
<b>A</b> Angle	45°	90°	45°	90°	90°	90°

Gauge	Qty	Color	Die Index	Single		Double			
6	50	Blue	7	<b>HGBL06SF</b>	<b>HGBL06SN</b>	<b>HGBL06D45</b>	<b>HGBL06D90</b>	<b>HGBL06DB90</b>	<b>HGBL06DKN</b>
6	1	Blue	7	<b>HGBL06SF1</b>		<b>HGBL06DF1</b>	<b>HGBL06DN1</b>		
4	50	Gray	8	<b>HGBL04SF</b>		<b>HGBL04D45</b>	<b>HGBL04D90</b>	<b>HGBL04DB90</b>	
2	25	Brown	10	<b>HGBL02SF</b>		<b>HGBL02D45</b>	<b>HGBL02D90</b>	<b>HGBL02DB90</b>	
1/0	10	Pink	12			<b>HGBL10D45</b>	<b>HGBL10D90</b>	<b>HGBL10DB90</b>	

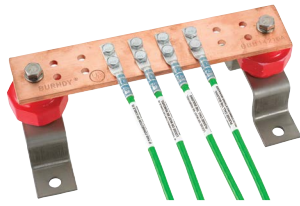

**Kits Include**

- Rack Ground Busbar
- Telecommunications Grounding Busbar
- Telecommunications Main Grounding Busbar
- Kits include insulators and assembly hardware
- Available with tin plating



**Busbars**

Includes	Height	Length	Thickness	Total Holes	I.D.		Space	Catalog No.
					¼"	⅝"		
Insulators, mounting hardware 	¾"	19"	¼"	14	7x #12-24 threaded	—	—	<b>HBBBHR19KT</b>
Insulators, mounting hardware 	1"	19"	¼"	20	10x #12-24 threaded	—	—	<b>HBBBHR191KT</b>
Insulators, mounting hardware 	⅝"	36"	¼"	16	8x #12-24 threaded	1x ⅜" threaded studs	—	<b>HBBBVR36KT</b>
Insulators, mounting hardware, 8" braid 	⅝"	76"	¼"	32	16x #12-24 threaded	2x ⅜" threaded studs"	—	<b>HBBBVR76KT</b>
Insulators, mounting bracket 	2"	10"	¼"	16	8	—	—	<b>HBBB14210A</b>
Insulators, mounting bracket 	2"	12"	¼"	18	6	3	—	<b>HBBB14212</b>
Insulators, mounting bracket 	2"	24"	¼"	38	16	3	—	<b>HBBB14224B</b>
Insulators, mounting bracket 	4"	12"	¼"	36	15	3	—	<b>HBBB14412</b>
Insulators, mounting bracket 	4"	16"	¼"	44	11	11	—	<b>HBBB14416H</b>
Insulators, mounting bracket 	4"	20"	¼"	60	25	5	—	<b>HBBB14420</b>
Insulators, mounting bracket 	4"	20"	¼"	68	17	17	—	<b>HBBB14420J</b>

Note: Lug mounting dimensions are color coded to assist in pairing lugs to busbars.

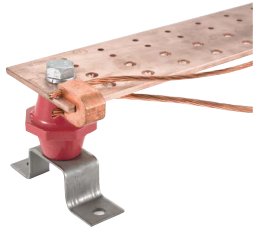

### Installation

- Irreversible compression bond
- Die index traceable





### Busbar Connectors

Dimensions Inches (mm)	Wire 1	Wire 2	Die	Qty	Catalog No.
1.5" x 1.37" x 0.81" (38 x 35 x 21)	2AWG	6AWG	HU1105	1	<b>HYG14B2TC2C6C</b>
1.5" x 1.37" x 0.81" (38 x 35 x 21)	2AWG	2AWG	HU1105	1	<b>HYG14B2TC2C2C</b>
1.5" x 1.37" x 0.81" (38 x 35 x 21)	4/0 -1/0AWG	-	HU1105	1	<b>HYG14BTC28</b>

Note: Individually packaged, Penetrox™ applied, compatible with 0.25" thick busbars.

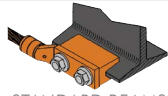

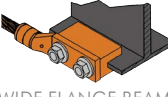
### I-Beam Connectors

Steel Flange		Flange I Range Inches (mm)	Die	Qty	Catalog No.
Standard 		0.250"-0.338" (6-9)	HU1105	1	<b>HYGIBS338</b>
		0.338"-0.400" (6-10)	HU1105	1	<b>HYGIBS400</b>
		0.400"-0.462" (10-12)	HU1105	1	<b>HYGIBS462</b>
		0.462"-0.500" (12-13)	HU1105	1	<b>HYGIBS550</b>
Wide 		0.250"-0.338" (6-9)	HU1105	1	<b>HYGIBW338</b>
		0.338"-0.400" (9-10)	HU1105	1	<b>HYGIBW400</b>
		0.400"-0.462" (10-12)	HU1105	1	<b>HYGIBW462</b>
		0.462"-0.500" (12-13)	HU1105	1	<b>HYGIBW550</b>

Note: Includes heavy duty lug mounting hardware: (2) 0.42" threaded studs, (2) flat washers, (2) lock washers, (2) hex nuts.  
Hole spacing for heavy duty HYGHA lugs.



### Heavy Duty Lugs

Conductor Size	Hole Size Inches (mm)	Spacing Inches (mm)	Die Index	Die	Qty	Catalog No.
2AWG	0.56" (14)	1.75" (44)	11	HU1CRT	1	<b>HYGHA02</b>
1/0AWG	0.56" (14)	1.75" (44)	14	HU27RT	1	<b>HYGHA25</b>
2/0AWG	0.56" (14)	1.75" (44)	15	HU28RT	1	<b>HYGHA26</b>
3/0AWG	0.56" (14)	1.75" (44)	16	HU29RT (2)	1	<b>HYGHA27</b>

Note: Individually packaged, Penetrox™ filled, compatible with HYGIB I-beam connectors.





### Thin Wall C-Taps

Stranded AWG	Stranded AWG	Stranded AWG	Length Inches (mm)	Color Code	No. Ribs	Die Index	HW Series	HU Series	Qty	Catalog No.
6-6			1.18" (30)	Brown	1	10	HW2CVT(2)	HUC4	25	① <b>HYC4L12</b>
4-4	2-6		1.18" (30)	Pink	1	12	HW25VT (2)	HUC2	25	<b>HYC2L12</b>
2-4	1-6		1.75" (44)	Black	2	13	HW26VT (2)	HUC1	10	<b>HYC1L12</b>
2-2	1-4	1/0-4	1.75" (44)	Orange	2	14	HW27VT(3)	HU25	10	<b>HYC25L12</b>
1-1	1/0-2	2/0-2	1.75" (44)	Purple	2	15	HW28VT(3)	HU26	5	<b>HYC26L12</b>
1/0-1/0	2/0-2	3/0-2	1.75" (44)	Yellow	2	16	HW29VT(3)	-	5	<b>HYC27L12</b>

### C-Taps

Stranded AWG	Stranded AWG	Stranded AWG	Length Inches (mm)	Die Index	HW Series	HU Series	Qty	Catalog No.
6-6	4-6		0.625" (16)	BG	HWBG (2)	HUBG (2)	10	② <b>HYC4C6</b>
4-4	4-6		0.625" (16)	BG	HWBG (2)	HUBG (2)	10	<b>HYC4C4</b>
2-4	2-6		0.75" (44)	C	HWCC (2)	HUC (2)	10	<b>HYC2C4</b>
2-2			0.75" (44)	C	HWCC (2)	HUC (2)	10	<b>HYC2C2</b>
2/0-6	2/0-4	2/0-2	0.875" (22)	0	-	HU0	5	<b>HYC26C2</b>
2/0-2/0			0.875" (22)	0	-	HU0	5	<b>HYC26C26</b>
4/0-6	4/0-4	4/0-2	1.07" (27)	D3	-	HUD3	1	<b>HYC28C2</b>
4/0-2/0			1.07" (27)	D3	-	HUD3	1	<b>HYC28C26</b>
4/0-4/0			1.07" (27)	D3	-	HUD3	1	<b>HYC28C28</b>

### H-Taps

Stranded AWG	Stranded AWG	Stranded AWG	Length Inches (mm)	Color Code	Die Index	HW Series	HU Series	Qty	Catalog No.
6-6			0.6" (15)	Orange	BG	HWBG	HUBG	1	③ <b>HYH6C6C</b>
2-2,4,6	4-4,6		0.75" (44)	Brown	C	HWCC	HUC	1	<b>HYH2C2C</b>
4/0-2,6	2/0-2,6	1/0-2,6	0.9" (23)	Purple	654	-	HU654	1	<b>HYH292C</b>
4/0-4/0,2	3/0-3/0,2	2/0-2/0,2	0.9" (23)	Purple	654	-	HU654	1	<b>HYH2929</b>
500-250,1/0	350-250,1/0	4/0-1/0	1.0" (25)	Brown	1104	-	HU1104	1	<b>HYH3429</b>
500-500,4/0	350-350,4/0		1.0" (25)	Brown	1104	-	HU1104	1	<b>HYH3434</b>
750-4/0,1/0	650-4/0,1/0	500-4/0,1/0	0.95 (24)	Yellow	K-R	-	HUKR	1	<b>HYH3931</b>
750-750,350	650-650,350	500-350	1.25 (32)	Yellow	K-R	-	HUKR	1	<b>HYH3939</b>

### H-Taps with Clear Cover

Stranded AWG	Stranded AWG	Stranded AWG	Length Inches (mm)	Color Code	Die Index	HW Series	HU Series	Qty	Catalog No.
6-6			0.6" (15)	Orange	BG	HWBG	HUBG	1	④ <b>HYH6CWC</b>
2-2,4,6	4-4,6		0.75" (44)	Brown	C	HWCC	HUC	1	<b>HYH2CWC</b>
4/0-2,6	2/0-2,6	1/0-2,6	0.9" (23)	Purple	654	-	HU654	1	<b>HYH29WC</b>
4/0-4/0,2	3/0-3/0,2	2/0-2/0,2	0.9" (23)	Purple	654	-	HU654	1	<b>HYH2929WC</b>

### H-Tap Covers

H-Tap Size	Color Code	Qty	Clear Cover	Black Cover
HYH6Cxx	Orange	1	<b>HCCFBGFR</b>	⑤ <b>HCFBGFR</b>
HYH2Cxx	Brown	1	<b>HCCFOFR</b>	<b>HCFOFR</b>
HYH29xx	Purple	1	<b>HCCFDFR</b>	<b>HCFDFR</b>
HYH34xx	Brown	1	<b>HCCFN</b>	<b>HCFN</b>
HYH39xx	Yellow	1	<b>HCCFR</b>	<b>HCFR</b>

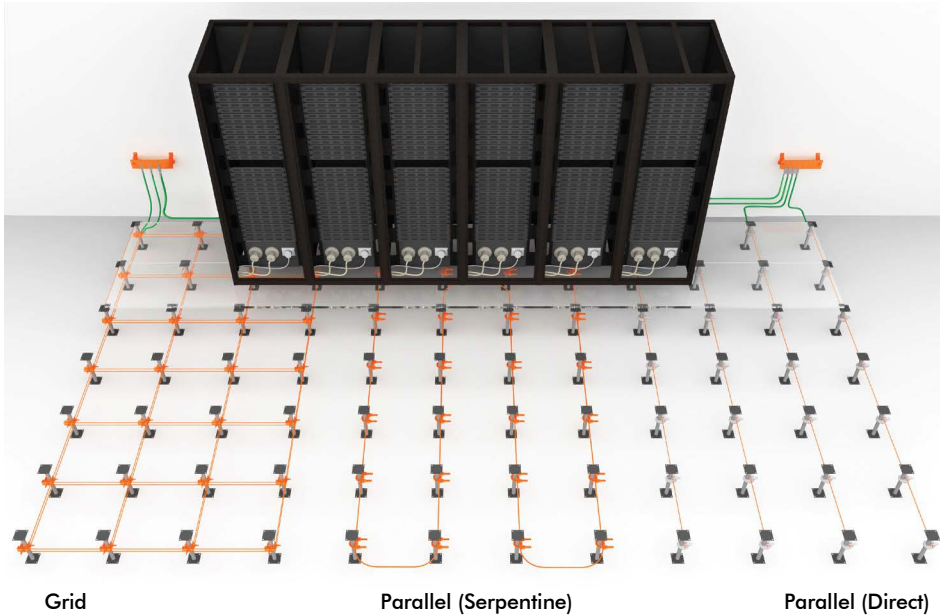

### Raised Floor Pedestal Clamps

Pedestal	Wire Range	Configuration	Hardware	Install Torque	Catalog No.
0.75"-1.5" square 0.75"-1.875" round	6 – 4/0AWG	Grid or parallel	Stainless Steel 1/2"	120in-lb conductor 180in-lb clamp	<b>HGBGXP1828RF</b>
1.0"-1.25" round	4 – 2/0AWG	Parallel	Silicon Bronze 9/16"	240in-lb	<b>HGBGP1526G1</b>
0.75"-1.0" round or square	8 – 2AWG	Parallel	Silicon Bronze 9/16"	240in-lb	<b>HGBGRF4C3</b>



Note: Torque values may differ based on the Grounding and Bonding Standard selected. The Mesh Bonding Network shall have a support attached at a maximum of 3' (36") intervals.

### Pipe Clamps

I.P.S. Pipe Dia. Inches	Height Inches	Width Inches	Conductor Range	U-Bolt Size Inches	Nut Size Inches	Catalog No.
1.0"	27/8"	25/8"	4AWG-2/0AWG	3/8"	9/16"	<b>HGBGAR1526</b>
1.5"	3 1/2"	3"	4AWG-2/0AWG	3/8"	9/16"	<b>HGBGAR1726</b>
2.0"	4"	3 1/4"	4AWG-2/0AWG	3/8"	9/16"	<b>HGBGAR1826</b>
2.5"	4 1/4"	3 3/4"	4AWG-2/0AWG	3/8"	9/16"	<b>HGBGAR1926</b>
3.0"	5"	4 1/4"	4AWG-2/0AWG	3/8"	9/16"	<b>HGBGAR2026</b>
3.5"	5 5/8"	4 3/4"	4AWG-2/0AWG	3/8"	9/16"	<b>HGBGAR2126</b>
4.0"	6 1/4"	5 3/8"	4AWG-2/0AWG	3/8"	9/16"	<b>HGBGAR2226</b>
5.0"	6 3/8"	5 7/8"	4AWG-2/0AWG	3/8"	9/16"	<b>HGBGAR2426</b>
6.0"	8 13/16"	8 3/8"	2AWG-250kcmil	1/2"	3/4"	<b>HGBGAR8629</b>



Note: All pipe clamps secure the grounding conductor to the pipe in a parallel or perpendicular manner.

## Terminals

Minimum	Maximum	Material	Mount Hole Dia. Inches	Recommended Torque in-lb	Qty	Catalog No.
14AWG	6AWG	Aluminum	0.25"	45in-lb	100	<b>HGBKA6U</b>
14AWG	4AWG	Aluminum	0.22"	35in-lb	100	<b>HGBBGBL4</b>
14AWG	6AWG	Copper	0.19"	45in-lb	100	<b>HGBKLU35</b>
14AWG	4AWG	Copper	0.22"	35in-lb	100	<b>HGBCL501</b>



## Split Bolt Connectors

STR Min Run and Tap	STR Max Run and Tap	SOL Max Run and Tap	Material	Bolt Size Inches	Length Inches	Recommended Torque, in-lb	Qty	Catalog No.
8AWG	6AWG	6AWG	Copper	7/16"	1.14"	165in-lb	50	<b>HGBKS17</b>
8AWG	4AWG	4AWG	Copper	1/2"	1.20"	165in-lb	50	<b>HGBKS20</b>
6AWG	3AWG	2AWG	Copper	19/32"	1.50"	275in-lb	50	<b>HGBKS22</b>
6AWG	2AWG	1AWG	Copper	5/8"	1.54"	275in-lb	25	<b>HGBKS23</b>
4AWG	1/0AWG	2/0AWG	Copper	3/4"	1.77"	385in-lb	25	<b>HGBKS25</b>
2AWG	2/0AWG	3/0AWG	Copper	7/8"	1.94"	385in-lb	10	<b>HGBKS26</b>
1AWG	3/0AWG	4/0AWG	Copper	1 1/8"	1.86"	500in-lb	10	<b>HGBKS27</b>
1AWG	250Kcmil	4/0AWG	Copper	1 1/8"	2.07"	650in-lb	5	<b>HGBKS29</b>



## Split Bolt Covers

Size Minimum	Size Maximum	Color	Qty	Catalog No.
HGBKS17	HGBKS20	Black	1	<b>HGBSC4</b>
HGBKS22	HGBKS23	Black	1	<b>HGBSC2</b>
HGBKS25	HGBKS26	Black	1	<b>HGBSC20</b>





## ShieldBond Connector

Description	Qty	Catalog No.
ShieldBond connector kits for cable jackets. Each kit includes brass screw and nut, (2) retaining washers, (1) gripping. Install tool included.	100	<b>BC285SB100</b>







**Tools, HW- and HX-Dies**

Description	Uses	Catalog No.	
6-ton automatic compression tool, 18V lithium powered, carrying case, lanyard, (2) lithium batteries, (1) charging station	Uses HW series dies	<b>HPAT600LI</b>	
9000lb manual compression tool, built-in BG die, handle length 25"	Uses HW series dies	<b>HMD7</b>	
8000lb manual compression tool, hand ratcheting forward cycle until max capacity reset, metal carrying case with die holders	Uses HX series dies	<b>HOUR840</b>	



**Tools, HU-Dies**

Description	Uses	Catalog No.	
12-ton automatic compression tool, 18V lithium powered, carrying case, lanyard, (2) lithium batteries, (1) charging station	Uses HU series dies	<b>HPAT750LI</b>	
12-ton manual hydraulic compression tool, carrying case, handle length 24"	Uses HU series dies	<b>HY750CHSXT</b>	

**Integrated Die Tool**

Description	Catalog No.	
Manual compression tool, dies for 6AWG to 4/0AWG are integrated into the head, color coded dies unlock and can be rotated to lug barrel size; 26" leveraged handles	<b>HMRC840</b>	

**Torque Wrenches**

Description	Catalog No.	
30-150in-lb torque wrench, carrying case, certification calibration	<b>HBT30150</b>	
150-750in-lb torque wrench, carrying case, certification calibration	<b>HBT150750</b>	

## Lug Dies for Compression Lugs



Lug Size	HX Series	HW Series	HU Series
6	<b>HX5CRT</b>	<b>HW5CRT</b>	<b>HU5CRT</b>
4	<b>HX4CRT</b>	<b>HW4CRT</b>	<b>HU4CRT</b>
2	<b>HX2CRT</b>	<b>HW2CRT</b>	<b>HU2CRT</b>
1	<b>HX1CRT</b>	<b>HW1CRT</b>	<b>HU1CRT</b>
1/0	<b>HX25RT</b>	<b>HW25RT</b>	<b>HU25RT</b>
2/0	<b>HX26RT</b>	<b>HW26RT</b>	<b>HU26RT</b>
3/0	<b>HX27RT</b>	<b>HW27RT</b>	<b>HU27RT</b>
4/0	-	<b>HW28VT</b>	<b>HU28RT</b>
250	-	<b>HW29VT</b>	<b>HU29RT</b>
300	-	<b>HW30VT</b>	<b>HU30RT</b>
350	-	<b>HW31VT</b>	<b>HU31RT</b>
400	-	<b>HW34VT</b>	<b>HU34RT</b>
500	-	-	<b>HU36RT</b>
750	-	-	<b>HU39RT</b>

## Tap Dies for Compression Taps



Die Index	HX Series	HW Series	HU Series
BG	<b>HXBG</b>	<b>HWBG</b>	<b>HUBG</b>
C	-	<b>HWCC</b>	<b>HUC</b>
0	-	<b>HWO</b>	<b>HU0</b>
10	-	<b>HW2CVT</b>	<b>HUC4</b>
12	-	<b>HW25VT</b>	<b>HUC2</b>
13	-	<b>HW26VT</b>	<b>HUC1</b>
14	-	<b>HW27VT</b>	<b>HUC25</b>
15	-	<b>HW28VT</b>	<b>HUC26</b>
16	-	<b>HW29VT</b>	-
1105	-	-	<b>HU1105</b>
1104	-	-	<b>HU1104</b>
654	-	-	<b>HU654</b>
997	-	-	<b>HU997</b>

## Die Tree

For Use With	Holds	Catalog No.
HW and HX dies*	6 sets	<b>HWDIETREE</b>

\*Dies not included









## Die Cases



For Use With	Holds	Catalog No.
HW and HX dies*	12 sets	<b>HWDIECASE</b>
HU dies*	15 sets	<b>HUDECASE</b>

\*Dies not included



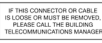



**Installation Accessories**

Description	Qty	Catalog No.	
ESD port for 4mm banana plug; 0.5oz Penetrox™; ESD Label; (2) #12-24 TFS; (2) M6 stainless TFS	10	<b>HGBESDKT10</b>	
1/4" belleville washer	50	<b>HGB25CNWH</b>	
3/8" belleville washer	50	<b>HGB38CNWH</b>	
#12-24 x 3/4" stainless steel screws	50	<b>HGB1224ST</b>	
M6 x 16mm stainless steel screws	50	<b>HGBM6ST</b>	
ESD label	25	<b>HGBESDLBL</b>	
Ground label	25	<b>HGBGNDLBL</b>	
Ground wire label	25	<b>HGRKTLBL</b>	

Description	Qty	Catalog No.	
ESD cloth bracelet; 6ft cord; 4mm banana plug	1	<b>HGBESDBC</b>	
ESD metal bracelet; 6ft cord; 4mm banana plug	1	<b>HGBESDBM</b>	
3/16" drill bit for steel material and 1/4" thread forming screw	1	<b>HGB025DBS</b>	
Wire brush for power drill	1	<b>HGBCWB2</b>	
2" x 4" abrasive pad	6	<b>HGB24AP</b>	
8oz bottle Penetrox™	1	<b>HGBP8A</b>	
0.5oz tube Penetrox™	50	<b>HPENEA0550</b>	
Serrated paint piercing washer	50	<b>HGB25PPW</b>	

**Braided Jumper**

Length Inches (mm)	Width Inches (mm)	Hole Size Inches	Hole Spacing Inches (mm)	Qty	Catalog No.	
6" (152)	0.5" (13)	1/4"	-	10	<b>HGBBD6S10</b>	
9" (229)	0.5" (13)	1/4"	-	10	<b>HGBBD9S10</b>	
8" (203)	0.94" (24)	3/8"	1.0" (25)	1	<b>HGBBD8</b>	
12" (305)	0.94" (24)	3/8"	1.25" (32)	1	<b>HGBBD12</b>	
18" (457)	0.94" (24)	3/8"	1.25" (32)	1	<b>HGBBD18</b>	
24" (610)	0.94" (24)	3/8"	1.25" (32)	1	<b>HGBBD24</b>	

**QUADCAB® Wall Mount Cabinet Ground Kit**

Description	Catalog No.	
Ground bar with (6) 1/4"-20 male studs; (2) 1/4"-20 carriage bolts and isolating hardware; (2) ground straps; (6) 1/4"-20 nuts with star washers	<b>REKGB</b>	

**High Flex Jumper**

Color	Gauge	Length	Catalog No.	
Green/Yellow	#10 AWG	7"	<b>HGBHF7</b>	
		9"	<b>HGBHF9</b>	
		12"	<b>HGBHF12</b>	
		14"	<b>HGBHF14</b>	
		18"	<b>HGBHF18</b>	
		24"	<b>HGBHF24</b>	
		30"	<b>HGBHF30</b>	



①



②



③

## Installation Accessories

Description	Qty	Catalog No.
TEBC bracket for ladder rack, aluminum painted black	10	① <b>HGBTEBCBRKL10</b>
TEBC bracket for wire tray, aluminum painted black	10	<b>HGBTEBCBRKW10</b>
TEBC bracket for extruded aluminum tray with standoff insulators, made of stainless steel, (4) cable holders	1	<b>HGBTEBCBRKR</b>
Off rail bracket for vertical RGB	2	<b>HGBVRBKT</b>



## Insulated Halo Bracket

Description	Qty	Catalog No.
Stainless steel bracket, insulator, UV Rated cable holding clips for 0.25", 0.31", 0.38", 0.50", 0.56", 0.75" and 0.88" cables	1	<b>HGBSETH</b>



## Ladder Tray Bonding Jumper Kits

Description	Connector	Catalog No.
Includes: (10) connectors; (5) 6AWG conductors 9"; labels for each conductor; (10) hardware for securing	Parallel Aluminum	② <b>HGRKTKA9KA5</b>



## Basket Tray Bonding Jumper Kits

Description	Connector	Catalog No.
Includes: (10) connectors; (5) 6AWG conductors 9"; labels for each conductor	C-Tap (Requires BG die)	③ <b>HGRKTWC45</b>
	Split Bolt	<b>HGRKTWB5</b>



# METAL

## Power Distribution

Hubbell has developed a family of high performance power distribution units (PDUs) for use in data centers, telecommunication rooms and remote equipment enclosures. Hubbell PDUs are manufactured in a wide variety of horizontal and vertical configurations such as: metered and un-metered, with or without power load, receptacle count and receptacle configurations. Each PDU is 100% tested and inspected to assure reliable, conditioned power to the active electronics.



# Index

Features and Benefits .....	Q3
Horizontal Power Strips, 15 Amp .....	Q4
Horizontal Power Strips, 20 Amp .....	Q5
Vertical Power Strips, 15 Amp .....	Q6
Vertical Power Strips, 20 Amp .....	Q9

**Vertical and Horizontal Power Distribution Units**

- Height: 24" – 80" and 1 – 2 rack units
- 15A – 60A
- C13 and C19 receptacles can use lockable jumpers
- 1 phase, 3 phase, WYE configurations
- Multiple circuits
- Easy customization



**Pre-Configured Common Options**

- Basic: always operational
- Switch with breaker: switch guards installed to protect the switch
- Switch with breaker and meter: display meter shows amperes, watts, frequency and voltage readings



**PDU to Equipment Jumpers**

- Locking and Standard options for plugging into equipment
- Locking connectors work with all Hubbell PDU IEC receptacles





### Specifications

- Extrusion material: aluminum
- Dimensions: 1.72" H x 18.96" W x 3.70" D

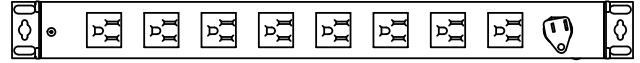

### 5-15R Receptacles

Front	Rear	Amp	Circuit	Height	Powercord	Basic	Switch	Switch and Meter
(2) 5-15R	(8) 5-15R	15	1	1 RU	5-15P, 5', Rear	<b>PHAA01</b>	<b>PHAB01</b>	<b>PHAD01</b>
(2) 5-15R	(8) 5-15R	15	1	1 RU	5-15P, 10', Rear	<b>PHAA02</b>	<b>PHAB02</b>	<b>PHAD02</b>

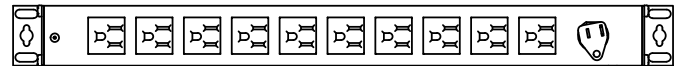
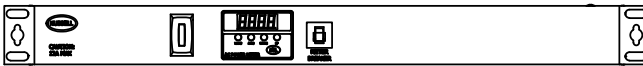

### 5-15R Receptacles

Front	Rear	Amp	Circuit	Height	Powercord	Basic	Switch	Switch and Meter
–	(10) 5-15R	15	1	1 RU	5-15P, 5', Rear	<b>PHAA03</b>	<b>PHAB03</b>	<b>PHAD03</b>
–	(10) 5-15R	15	1	1 RU	5-15P, 10', Rear	<b>PHAA04</b>	<b>PHAB04</b>	<b>PHAD04</b>

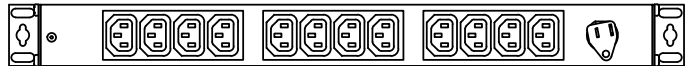

### C13 Receptacles

Front	Rear	Amp	Circuit	Height	Powercord	Basic	Switch	Switch and Meter
–	(12) C13	15	1	1 RU	5-15P, 5', Rear	<b>PHAA05</b>	<b>PHAB05</b>	<b>PHAD05</b>
–	(12) C13	15	1	1 RU	5-15P, 10', Rear	<b>PHAA06</b>	<b>PHAB06</b>	<b>PHAD06</b>

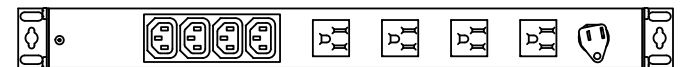

### 5-15R and C13 Receptacles

Front	Rear	Amp	Circuit	Height	Powercord	Basic	Switch	Switch and Meter
(2) 5-15R	(4) 5-15R, (4) C13	15	1	1 RU	5-15P, 5', Rear	<b>PHAA07</b>	<b>PHAB07</b>	<b>PHAD07</b>
(2) 5-15R	(4) 5-15R, (4) C13	15	1	1 RU	5-15P, 10', Rear	<b>PHAA08</b>	<b>PHAB08</b>	<b>PHAD08</b>
(2) 5-15R	(4) 5-15R, (4) C13	15	1	1 RU	L5-15P, 5', Rear	<b>PHAA09</b>	<b>PHAB09</b>	<b>PHAD09</b>
(2) 5-15R	(4) 5-15R, (4) C13	15	1	1 RU	L5-15P, 10', Rear	<b>PHAA10</b>	<b>PHAB10</b>	<b>PHAD10</b>





### Specifications

- Extrusion material: aluminum
- Dimensions:  
1RU: 1.72" H x 18.96" W x 3.70" D  
2RU: 3.44" H x 18.96" W x 9.11" D

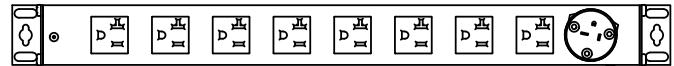
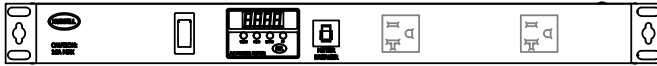

### 5-20R Receptacles

Front	Rear	Amp	Circuit	Height	Powercord	Basic	Switch	Switch and Meter
(2) 5-20R	(8) 5-20R	15	1	1 RU	5-20P, 5', Rear	<b>PHAA51</b>	<b>PHAB51</b>	<b>PHAD51</b>
(2) 5-20R	(8) 5-20R	15	1	1 RU	5-20P, 10', Rear	<b>PHAA52</b>	<b>PHAB52</b>	<b>PHAD52</b>
-	(10) 5-20R	15	1	1 RU	5-20P, 5', Rear	<b>PHAA53</b>	<b>PHAB53</b>	<b>PHAD53</b>
-	(10) 5-20R	15	1	1 RU	5-20P, 10', Rear	<b>PHAA54</b>	<b>PHAB54</b>	<b>PHAD54</b>

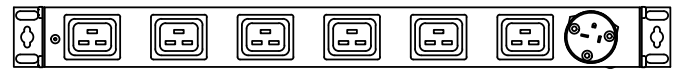
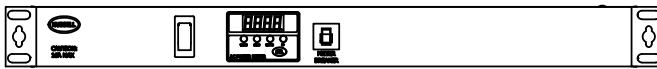

### C19 Receptacles

Front	Rear	Amp	Circuit	Height	Powercord	Basic	Switch	Switch and Meter
-	(6) C19	15	1	1 RU	5-20P, 5', Rear	<b>PHAA55</b>	<b>PHAB55</b>	<b>PHAD55</b>
-	(6) C19	15	1	1 RU	5-20P, 10', Rear	<b>PHAA56</b>	<b>PHAB56</b>	<b>PHAD56</b>



### 5-20R and C19 Receptacles

Front	Rear	Amp	Circuit	Height	Powercord	Basic	Switch	Switch and Meter
(2) 5-20R	(3) 5-20R, (3) C19	15	1	1 RU	5-20P, 5', Rear	<b>PHAA57</b>	<b>PHAB57</b>	<b>PHAD57</b>
(2) 5-20R	(3) 5-20R, (3) C19	15	1	1 RU	5-20P, 10', Rear	<b>PHAA58</b>	<b>PHAB58</b>	<b>PHAD58</b>
(2) 5-20R	(3) 5-20R, (3) C19	15	1	1 RU	L5-20P, 5', Rear	<b>PHAA59</b>	<b>PHAB59</b>	<b>PHAD59</b>
(2) 5-20R	(3) 5-20R, (3) C19	15	1	1 RU	L5-20P, 10', Rear	<b>PHAA60</b>	<b>PHAB60</b>	<b>PHAD60</b>

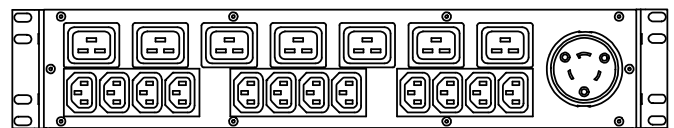
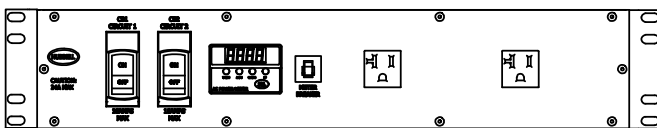

### 5-20R, C13 and C19 Receptacles

Front	Rear	Amp	Circuit	Height	Powercord	Basic	Switch	Switch and Meter
(2) 5-20R	(12) C13, (6) C19	20	2	2 RU	L5-30, 5', Rear	-	<b>PHJB01</b>	<b>PHJD01</b>
(2) 5-20R	(12) C13, (6) C19	20	2	2 RU	L5-30, 10', Rear	-	<b>PHJB02</b>	<b>PHJD02</b>



### Specifications

- Extrusion material: aluminum
- Dimensions: 2.13" W x 2.05" D

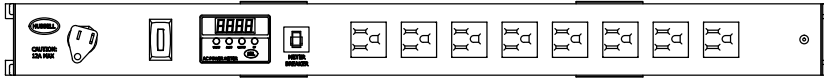

### 5-15R Receptacles

Receptacles	Amp	Circuit	Length	Powercord	Basic	Switch	Switch and Meter
(8) 5-15R	15	1	24"	5-15P, 10', Front	<b>PVAA01</b>	<b>PVAB01</b>	<b>PVAD01</b>
(8) 5-15R	15	1	24"	L5-15P, 10', Front	<b>PVAA02</b>	<b>PVAB02</b>	<b>PVAD02</b>

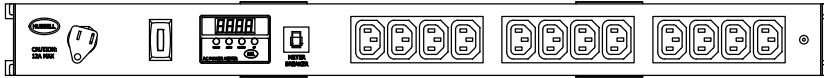

### C13 Receptacles

Receptacles	Amp	Circuit	Length	Powercord	Basic	Switch	Switch and Meter
(12) C13	15	1	24"	5-15P, 10', Front	<b>PVAA03</b>	<b>PVAB03</b>	<b>PVAD03</b>
(12) C13	15	1	24"	L5-15P, 10', Front	<b>PVAA04</b>	<b>PVAB04</b>	<b>PVAD04</b>

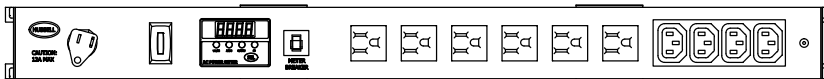

### 5-15R and C13 Receptacles

Receptacles	Amp	Circuit	Length	Powercord	Basic	Switch	Switch and Meter
(6) 5-15R, (4) C13	15	1	24"	5-15P, 10', Front	<b>PVAA05</b>	<b>PVAB05</b>	<b>PVAD05</b>
(6) 5-15R, (4) C13	15	1	24"	L5-15P, 10', Front	<b>PVAA06</b>	<b>PVAB06</b>	<b>PVAD06</b>

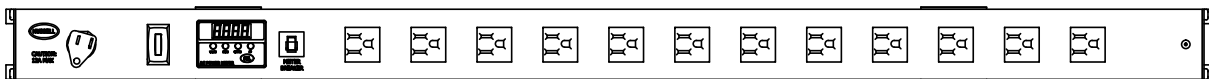

### 5-15R Receptacles

Receptacles	Amp	Circuit	Length	Powercord	Basic	Switch	Switch and Meter
(12) 5-15R	15	1	36"	5-15P, 10', Front	<b>PVBW01</b>	<b>PVBY01</b>	<b>PVCB01</b>
(12) 5-15R	15	1	36"	L5-15P, 10', Front	<b>PVBW02</b>	<b>PVBY02</b>	<b>PVCB02</b>



### C13 Receptacles

Receptacles	Amp	Circuit	Length	Powercord	Basic	Switch	Switch and Meter
(16) C13	15	1	36"	5-15P, 10', Front	<b>PVBW03</b>	<b>PVBY03</b>	<b>PVCB03</b>
(16) C13	15	1	36"	L5-15P, 10', Front	<b>PVBW04</b>	<b>PVBY04</b>	<b>PVCB04</b>



### Specifications

- Extrusion material: aluminum
- Dimensions: 2.13" W x 2.05" D

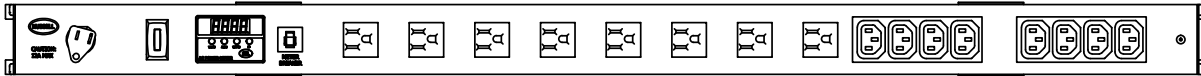

### 5-15R and C13 Receptacles

Receptacles	Amp	Circuit	Length	Powercord	Basic	Switch	Switch and Meter
(8) 5-15R, (8) C13	15	1	36"	5-15P, 10', Front	<b>PVBW05</b>	<b>PVBY05</b>	<b>PVCB05</b>
(8) 5-15R, (8) C13	15	1	36"	L5-15P, 10', Front	<b>PVBW06</b>	<b>PVBY06</b>	<b>PVCB06</b>



### 5-15R Receptacles

Receptacles	Amp	Circuit	Length	Powercord	Basic	Switch	Switch and Meter
(16) 5-15R	15	1	48"	5-15P, 10', Front	<b>PVDU01</b>	<b>PVDV01</b>	<b>PVDY01</b>
(16) 5-15R	15	1	48"	L5-15P, 10', Front	<b>PVDU02</b>	<b>PVDV02</b>	<b>PVDY02</b>



### C13 Receptacles

Receptacles	Amp	Circuit	Length	Powercord	Basic	Switch	Switch and Meter
(24) C13	15	1	48"	5-15P, 10', Front	<b>PVDU03</b>	<b>PVDV03</b>	<b>PVDY03</b>
(24) C13	15	1	48"	L5-15P, 10', Front	<b>PVDU04</b>	<b>PVDV04</b>	<b>PVDY04</b>

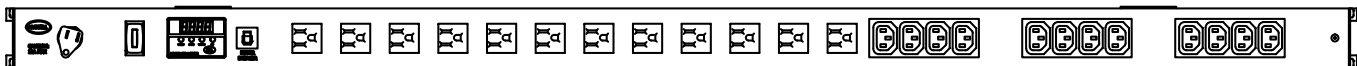

### 5-15R and C13 Receptacles

Receptacles	Amp	Circuit	Length	Powercord	Basic	Switch	Switch and Meter
(10) 5-15R, (12) C13	15	1	48"	5-15P, 10', Front	<b>PVDU05</b>	<b>PVDV05</b>	<b>PVDY05</b>
(10) 5-15R, (12) C13	15	1	48"	L5-15P, 10', Front	<b>PVDU06</b>	<b>PVDV06</b>	<b>PVDY06</b>



### Specifications

- Extrusion material: aluminum
- Dimensions: 60" L x 2.13" W x 2.05" D



### 5-15R Receptacles

Receptacles	Amp	Circuit	Length	Powercord Plug, Length, Location	Basic	Switch	Switch and Meter
(20) 5-15R	15	1	60"	5-15P, 10', Front	<b>PVFS01</b>	<b>PVFT01</b>	<b>PVFO01</b>
(20) 5-15R	15	1	60"	L5-15P, 10', Front	<b>PVFS02</b>	<b>PVFT02</b>	<b>PVFO02</b>

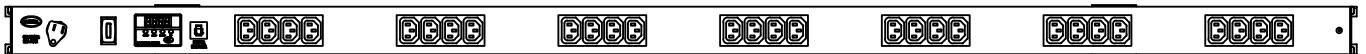

### C13 Receptacles

Receptacles	Amp	Circuit	Length	Powercord Plug, Length, Location	Basic	Switch	Switch and Meter
(28) C13	15	1	60"	5-15P, 10', Front	<b>PVFS03</b>	<b>PVFT03</b>	<b>PVFO03</b>
(28) C13	15	1	60"	L5-15P, 10', Front	<b>PVFS04</b>	<b>PVFT04</b>	<b>PVFO04</b>



### 5-15R and C13 Receptacles

Receptacles	Amp	Circuit	Length	Powercord Plug, Length, Location	Basic	Switch	Switch and Meter
(14) 5-15R, (16) C13	15	1	60"	5-15P, 10', Front	<b>PVFS05</b>	<b>PVFT05</b>	<b>PVFO05</b>
(14) 5-15R, (16) C13	15	1	60"	L5-15P, 10', Front	<b>PVFS06</b>	<b>PVFT06</b>	<b>PVFO06</b>



### Specifications

- Extrusion material: aluminum
- Dimensions: 2.13" W x 2.05" D

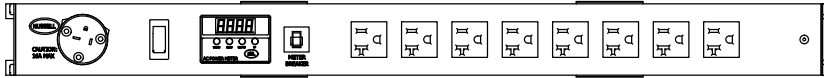

### 5-20R Receptacles

Receptacles	Amp	Circuit	Length	Powercord Plug, Length, Location	Basic	Switch	Switch and Meter
(8) 5-20R	20	1	24"	5-20P, 10', Front	<b>PVAA51</b>	<b>PVAB51</b>	<b>PVAD51</b>
(8) 5-20R	20	1	24"	L5-20P, 10', Front	<b>PVAA52</b>	<b>PVAB52</b>	<b>PVAD52</b>

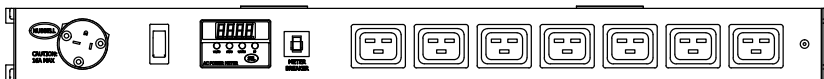

### C19 Receptacles

Receptacles	Amp	Circuit	Length	Powercord Plug, Length, Location	Basic	Switch	Switch and Meter
(8) C19	20	1	24"	5-20P, 10', Front	<b>PVAA53</b>	<b>PVAB53</b>	<b>PVAD53</b>
(8) C19	20	1	24"	L5-20P, 10', Front	<b>PVAA54</b>	<b>PVAB54</b>	<b>PVAD54</b>

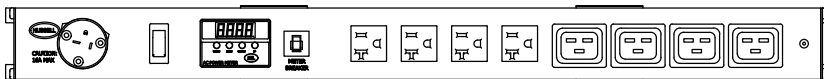

### 5-20R and C19 Receptacles

Receptacles	Amp	Circuit	Length	Powercord Plug, Length, Location	Basic	Switch	Switch and Meter
(4) 5-20R, (4) C19	20	1	24"	5-20P, 10', Front	<b>PVAA55</b>	<b>PVAB55</b>	<b>PVAD55</b>
(4) 5-20R, (4) C19	20	1	24"	L5-20P, 10', Front	<b>PVAA56</b>	<b>PVAB56</b>	<b>PVAD56</b>

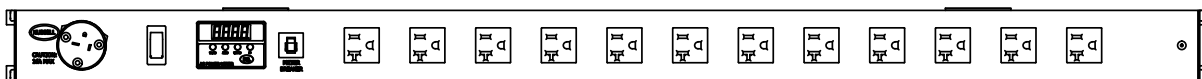

### 5-20R Receptacles

Receptacles	Amp	Circuit	Length	Powercord Plug, Length, Location	Basic	Switch	Switch and Meter
(12) 5-20R	20	1	36"	5-20P, 10', Front	<b>PVBW51</b>	<b>PVBY51</b>	<b>PVCB51</b>
(12) 5-20R	20	1	36"	L5-20P, 10', Front	<b>PVBW52</b>	<b>PVBY52</b>	<b>PVCB52</b>



### Specifications

- Extrusion material: aluminum
- Dimensions: 2.13" W x 2.05" D

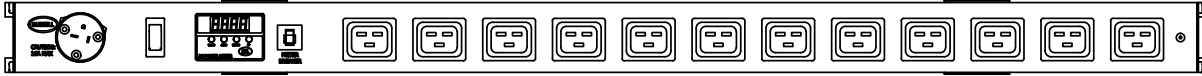

### C19 Receptacles

Receptacles	Amp	Circuit	Length	Powercord	Basic	Switch	Switch and Meter
(12) C19	20	1	36"	5-20P, 10', Front	<b>PVBW53</b>	<b>PVBY53</b>	<b>PVCB53</b>
(12) C19	20	1	36"	L5-20P, 10', Front	<b>PVBW54</b>	<b>PVBY54</b>	<b>PVCB54</b>

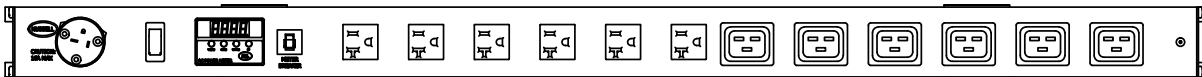

### 5-20R and C19 Receptacles

Receptacles	Amp	Circuit	Length	Powercord	Basic	Switch	Switch and Meter
(6) 5-20R, (6) C19	20	1	36"	5-20P, 10', Front	<b>PVBW55</b>	<b>PVBY55</b>	<b>PVCB55</b>
(6) 5-20R, (6) C19	20	1	36"	L5-20P, 10', Front	<b>PVBW56</b>	<b>PVBY56</b>	<b>PVCB56</b>

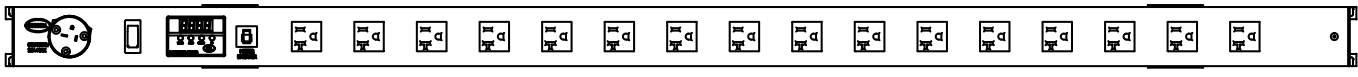

### 5-20R Receptacles

Receptacles	Amp	Circuit	Length	Powercord	Basic	Switch	Switch and Meter
(16) 5-20R	20	1	48"	5-20P, 10', Front	<b>PVDU51</b>	<b>PVDV51</b>	<b>PVDY51</b>
(16) 5-20R	20	1	48"	L5-20P, 10', Front	<b>PVDU52</b>	<b>PVDV52</b>	<b>PVDY52</b>

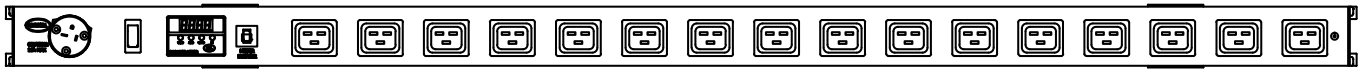

### C19 Receptacles

Receptacles	Amp	Circuit	Length	Powercord	Basic	Switch	Switch and Meter
(16) C19	20	1	48"	5-20P, 10', Front	<b>PVDU53</b>	<b>PVDV53</b>	<b>PVDY53</b>
(16) C19	20	1	48"	L5-20P, 10', Front	<b>PVDU54</b>	<b>PVDV54</b>	<b>PVDY54</b>



### Specifications

- Extrusion material: aluminum
- Dimensions: 2.13" W x 2.05" D



### 5-20R and C19 Receptacles

Receptacles	Amp	Circuit	Length	Powercord	Basic	Switch	Switch and Meter
(8) 5-20R, (8) C19	20	1	48"	5-20P, 10', Front	<b>PVDU55</b>	<b>PVDV55</b>	<b>PVDY55</b>
(8) 5-20R, (8) C19	20	1	48"	L5-20P, 10', Front	<b>PVDU56</b>	<b>PVDV56</b>	<b>PVDY56</b>

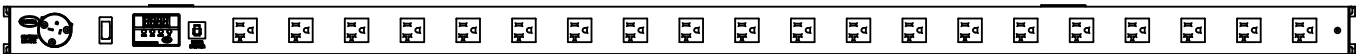

### 5-20R Receptacles

Receptacles	Amp	Circuit	Length	Powercord	Basic	Switch	Switch and Meter
(20) 5-20R	20	1	60"	5-20P, 10', Front	<b>PVFS51</b>	<b>PVFT51</b>	<b>PVFBV51</b>
(20) 5-20R	20	1	60"	L5-20P, 10', Front	<b>PVFS52</b>	<b>PVFT52</b>	<b>PVFBV52</b>



### C19 Receptacles

Receptacles	Amp	Circuit	Length	Powercord	Basic	Switch	Switch and Meter
(20) C19	20	1	60"	5-20P, 10', Front	<b>PVFS53</b>	<b>PVFT53</b>	<b>PVFBV53</b>
(20) C19	20	1	60"	L5-20P, 10', Front	<b>PVFS54</b>	<b>PVFT54</b>	<b>PVFBV54</b>

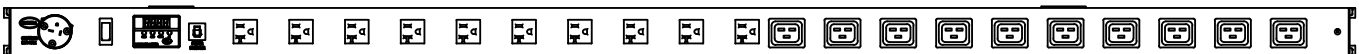

### 5-20R and C19 Receptacles

Receptacles	Amp	Circuit	Length	Powercord	Basic	Switch	Switch and Meter
(10) 5-20R, (10) C19	20	1	60"	5-20P, 10', Front	<b>PVFS55</b>	<b>PVFT55</b>	<b>PVFBV55</b>
(10) 5-20R, (10) C19	20	1	60"	L5-20P, 10', Front	<b>PVFS56</b>	<b>PVFT56</b>	<b>PVFBV56</b>

# DELIVERY

Hubbell's Delivery Systems are an extensive line of products designed to bring power, data and AV cleanly from point to point. With today's building requiring a more intelligent and connected way of communicating than ever before, these innovative delivery solutions provide the flexibility to create customized solutions for the most demanding multi-service applications. The line offers a clean, modern aesthetic and functional solutions for floor, wall, furniture, surface or ceiling installations with a consistent look.





# Index

Hubbell SystemOne Recessed Concrete Floor Boxes .....R3

Hubbell SystemOne 2-Gang Recessed Floor Boxes and Covers .....R7

Hubbell SystemOne 4-Gang Recessed Floor Boxes and Covers .....R8

Hubbell SystemOne 6-Gang Recessed Floor Boxes and Covers ..... R9

Hubbell SystemOne 2, 4 and 6-Gang Plates and Accessories .....R10

Hubbell SystemOne 8/10-Gang Recessed Floor Boxes and Covers ..... R11

Hubbell SystemOne 8/10-Gang Plates and Accessories .....R12

Hubbell SystemOne Floor Boxes .....R13

Recessed 7- and 11-Gang Concrete Floor Boxes .....R16

Hubbell SystemOne Recessed 2-Gang Rectangular Floor Boxes .....R17

Hubbell SystemOne Recessed 4-Gang Rectangular Floor Boxes .....R18

Hubbell SystemOne Recessed 4-Gang Round Floor Boxes .....R19

Hubbell SystemOne 8/10-Gang Rectangular Floor Boxes..... R20

Furniture and Work Surface Connectivity Boxes .....R21

Large Capacity and Gangable AV Wall Boxes.....R23

Recessed AV In-Wall Enclosures and Ceiling Enclosures.....R24

Hubbell SystemOne Recessed Fire-Rated Poke-Throughs .....R25

Hubbell SystemOne 10" Recessed Fire-Rated Poke-Throughs ..... R27

Hubbell SystemOne 8" Recessed Fire-Rated Poke-Throughs ..... R33

Hubbell SystemOne 6" Recessed Fire-Rated Poke-Throughs ..... R35

Hubbell SystemOne 4" Recessed Fire-Rated Poke-Throughs Kits ..... R37

Hubbell SystemOne 8" Recessed Fire-Rated Poke-Through Kits..... R39

Hubbell SystemOne 6" Recessed Fire-Rated Poke-Through Kits..... R40

Hubbell SystemOne 4" One-Piece Poke-Throughs ..... R41

Hubbell SystemOne 4" Through Floor Fittings ..... R43

Hubbell SystemOne 4" Configuration Chart ..... R45

JLOAD® Multimedia Outlet..... R46

Aluminum Service Poles.....R47

Finishes:



Brushed Aluminum



Black Powder Coat



Brushed Brass Plated



Bronze Plated



Gray Powder Coat



Satin Nickel Plated

The family of Hubbell SystemOne floor boxes has been expanded to provide industry leading flexibility while accommodating an extensive range of applications. Hubbell SystemOne is constructed to give customers the ability to create personal solutions for their most demanding, power, data and AV requirements.

## Hubbell SystemOne Recessed Floor Box Applications



### 2-Gang Recessed

The Hubbell SystemOne 2-gang recessed concrete floor box offers eight styles, satisfying the requirements of almost any commercial building application. Rectangular or round covers, as well as furniture feed covers, are available in a variety of finishes to blend with any existing or new décor. A parallel-device layout reduces plug interference, maximizing functionality and performance.



### 4-Gang Recessed

Similar to the 2-gang Recessed Concrete Floor Box, Hubbell's SystemOne 4-gang recessed concrete floor box is available with rectangular or round covers. Ten different styles make it possible to meet the electrical requirements of most commercial projects—new construction or renovation. The parallel device layout maximizes functionality which can be limited when devices are mounted 90° from one another.



### 6-Gang Recessed

Increased power, data, and AV capacity is what the Hubbell SystemOne 6-gang recessed concrete floor box was designed to handle. Four styles allow the floor box to work within almost any commercial application to enhance connectivity. Rectangular and round covers are available in a variety of finishes that work with any aesthetic or finish.



### 10-Gang Recessed

With maximum capacity in a small footprint, the 10-gang box provides a uniform look with rectangular or round covers that are available in several finishes to complement existing décor. Electrical devices are mounted vertically and are mounted to the plate prior to securing it to the box. Two inch knockouts are designed into each box allowing for simple installation of AV cables with pre-connectorized heads and specific bend radius requirements.

### Cover

- 180° cover opening
- Two large cable egress doors
- Listed to UL 514A and UL scrub water compliant
- Die cast aluminum cover construction
- Available in round, rectangular and furniture feed styles
- All covers are ADA compliant
- Post pour adjustment

### Box

- 16 gauge galvanized sheet metal and cast iron construction
- Optional fusion-bonded, green epoxy paint for on-grade use
- 6" solid conductor ground pigtail in each gang
- 3" deep version accepts adapter (CFBHUB2) for 2" conduit
- Pre pour adjustment
- Meets UL 514A requirements and are UL scrubwater compliant
- Patented, labor saving, easy mount device plates

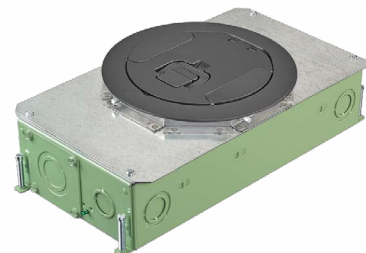

*CR version is coated with fusion-bonded epoxy paint to help prevent corrosion and intended for on-grade use.*

## Family Look

Hubbell SystemOne recessed floor box line offers a common look regardless of capacity or installation. This simple concept ensures a consistent look throughout a building with rectangular or round covers. Round covers lend themselves to multi-story buildings, also using fire-rated poke-through devices.



### **A** Covers



All SystemOne covers are ADA compliant. The doors open to 180° for maximum access. Cables and plugs are protected by recessed connections.



### **B** One Screw, Three Fasteners

Pre-wired duplex or Style Line® receptacles with 8" stranded leads are installed into plates to allow for even more labor savings.



### **C** Easy Mount Device Plates

The Easy Mount device plates allow for a device to be mounted to the plate and wired outside of the floor box. The device and plate assembly are then easily installed and secured with one stud that locates the plate and one screw to secure it.

This patented single screw device fastening method maximizes efficiency while reducing install time and comes standard with all device plates for 2-, 4- and 6-gang boxes.

To assist with the floor box selection process, please have the following information available:

**Electrical Requirements**

Power (each electrical device requires one gang)  
Data/AV (consult manufacturers' specification for size/volume requirements), number required

Add up total number to determine needed capacity. If necessary capacity is not shown, round up to next size.

Example: 9-gang rounds up to a 10-gang floor box

**Application**

Above-grade (AG)  
On-grade (OG)  
Minimum concrete pour depth

**Cover Style**

Round  
Rectangular

Once this information is gathered, start with Capacity below:

- 1 Capacity: select necessary box
- 2 Application: select the concrete pour depth and on-grade or above-grade application
- 3 Cover style: select round or rectangular cover
- 4 Locate intersecting point of all three categories and move to right to select the appropriate catalog number

		Application/Minimum Pour Depth 2												Steel	Corrosion Resistant	Cast Iron	Catalog No.
		2 1/2"		3"		3 1/4"		3 3/4"		5 1/2"		6 1/4"					
		AG	OG	AG	OG	AG	OG	AG	OG	AG	OG	AG	OG				
2-Gang		•												•			<b>CFB2G25</b>
			•											•			<b>CFB2G25CR</b>
				•										•			<b>CFB2G30</b>
					•									•			<b>CFB2G30CR</b>
						•								•			<b>CFB2G25R</b>
							•							•			<b>CFB2G25RCR</b>
								•						•			<b>CFB2G30R</b>
								•					•			<b>CFB2G30RCR</b>	
4-Gang		•												•			<b>CFB4G25</b>
			•											•			<b>CFB4G25CR</b>
				•										•			<b>CFB4G30</b>
					•									•			<b>CFB4G30CR</b>
						•								•			<b>CFB4G25R</b>
							•							•			<b>CFB4G25RCR</b>
								•						•			<b>CFB4G30R</b>
									•					•			<b>CFB4G30RCR</b>
6-Gang				•										•			<b>CFB6G30</b>
					•									•			<b>CFB6G30CR</b>
						•								•			<b>CFB6G30R</b>
							•							•			<b>CFB6G30RCR</b>
10-Gang									•					•			<b>CFB10G55</b>
										•				•			<b>CFB10G55CR</b>
											•			•			<b>CFB10G55R</b>
												•		•			<b>CFB10G55RCR</b>
		Rectangular	Rectangular	Round	Round	Rectangular	Round										

Cover Style 3

Select Appropriate Catalog No. 4

## Benefits and Enhancements

### Safety

- Flush flange available for tile, finished concrete or terrazzo
- Surface flange available for carpeted floors with 0.15 inch rise meets ADA requirements
- Hideaway egress doors fold under cover while in use
- 180° opening of main door

### Functionality

- Cables and connections are protected by recessed functionality
- Open architecture sub-plate design
- Common door layout regardless of flange for harmonized look
- Meets UL 514A scrubwater requirements with ScrubShield® technology
- Easy selection with common look for all floor types

### Value

- Enhance building décor with numerous finishes
- Increase durability and longevity with cast aluminum covers

### Online Resources

- BIM models, customer drawings and technical specifications are available on [hubbell.com](http://hubbell.com)



## Concrete Pour Pocket Cap

This factory-installed, field-removable pour pocket cap provides a pocket in the final floor to accept the covers intended for terrazzo, tile, or finished concrete floor. The cap may not be used for carpet, wood or engineered floors.



## Two-inch Conduit Ready

To meet expanding AV and data needs, the Hubbell SystemOne Recessed Floor Box line readily accepts 2" conduits with the use of a 2" threaded conduit hub. The offset design allows for less conduit lifting while threading and the hub mounting holes are asymmetrical for installation efficiency.

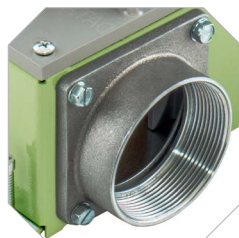

## Corrosion Resistant Epoxy Paint

Intended for on-grade use, the CR version is coated with fusion-bonded epoxy paint to help prevent corrosion.



**Dimensions**

Inches (mm)

Style	Rectangular Cover		Round Cover	
Box Type				
Standard	<b>CFB2G30</b>	<b>CFB2G25</b>	<b>CFB2G30R</b>	<b>CFB2G25R</b>
Corrosion-Resistant (On-Grade)	<b>CFB2G30CR</b>	<b>CFB2G25CR</b>	<b>CFB2G30RCR</b>	<b>CFB2G25RCR</b>
Recommended Pour Depth	3.50" (88.9)	3.00" (76.2)	3.75" (95.3)	3.25" (82.6)
Min. Depth of Pour	3.00" (76.2)	2.50" (63.5)	3.75" (95.3)	3.25" (82.6)
Adjustability	Fully	Fully	Fully	Fully
Cubic Inch (cm <sup>3</sup> ) Capacity per Gang	35.0 cu. in. (573.6 cm <sup>3</sup> )	30.0 cu. in. (491.7 cm <sup>3</sup> )	35.0 cu. in. (573.6 cm <sup>3</sup> )	30.0 cu. in. (491.7 cm <sup>3</sup> )
Dimensions – A	2.97" (75.3)	2.41" (61.1)	–	–
Dimensions – B	6.62" (168.1)	6.62" (168.1)	7.32" (185.9)	7.32" (185.9)
Dimensions – C	13.80" (350.3)	13.80" (350.3)	13.80" (350.3)	13.80" (350.3)
Dimensions – D	–	–	6.37" (161.7) TYP.	6.37" (161.7) TYP.
Dimensions – E	3.50" (88.9)	3.00" (76.2)	3.75" (95.3)	3.25" (82.6)
KO Trade Size: Ends	(2) 1/2", 3/4", (2) 3/4", 1", 1 1/4", 2"	(2) 1/2", 3/4", 1"	(2) 1/2", 3/4", (2) 3/4", 1", 1 1/4", 2"	(2) 1/2", 3/4", 1"
Sides	(4) 1/2", 3/4", 1", 1 1/4"	(4) 1/2", 3/4", 1"	(4) 1/2", 3/4", 1", 1 1/4"	(4) 1/2", 3/4", 1"
Bottom	(4) 1/2", 3/4", 1", 1 1/4"	(2) 1/2", 3/4", (2) 1", 1 1/4"	(4) 1/2", 3/4", 1", 1 1/4"	(2) 1/2", 3/4", (2) 1", 1 1/4"
Cover Family	Rectangular	Rectangular	Round	Round
Concrete Cover Included	✓	✓	✓	✓
2" Hub Compatible	✓		✓	

\*Requires CFBHUB2 for 2" conduits

**Rectangular Covers**

- Compatible with CFB2G25, CFB2G25RCR, CFB2G30 and CFB2G30CR
- Two large cable egress doors and access 180° opening
- Maximum static load of 800lb with 2x safety factor\*
- Surface style typical applications: carpet, VCT
- Flush style typical applications: tile, finished concrete and terrazzo floors

Surface Cover Flange Dimensions 11 1/16" x 7 9/16"

Flush Cover Flange Dimensions 10 1/16" x 6 3/16"



Finish	Surface Cover Flange Dimensions 11 1/16" x 7 9/16"			Flush Cover Flange Dimensions 10 1/16" x 6 3/16"		
	Without Insert	With Insert	Furniture Feed (1" and 2" Plugs)	Without Insert	With Insert	Furniture Feed (1" and 2" Plugs)
Aluminum Powder Coat	<b>24GCCVRALU</b>	<b>24GCCVRALUC</b>	<b>24GCFFCVRALU</b>	<b>24GTCVRALU</b>	<b>24GTCVRALUC</b>	<b>24GTFFCVRALU</b>
Black Powder Coat	<b>24GCCVRBK</b>	<b>24GCCVRBK</b>	<b>24GCFFCVRBK</b>	<b>24GTCVRBK</b>	<b>24GTCVRBK</b>	<b>24GTFFCVRBK</b>
Brass Powder Coat	<b>24GCCVRBRS</b>	<b>24GCCVRBRS</b>	<b>24GCFFCVRBRS</b>	<b>24GTCVRBRS</b>	<b>24GTCVRBRS</b>	<b>24GTFFCVRBRS</b>
Bronze Powder Coat	<b>24GCCVRBRZ</b>	<b>24GCCVRBRZ</b>	<b>24GCFFCVRBRZ</b>	<b>24GTCVRBRZ</b>	<b>24GTCVRBRZ</b>	<b>24GTFFCVRBRZ</b>
Satin Nickel Powder Coat	<b>24GCCVRNK</b>	<b>24GCCVRNK</b>	<b>24GCFFCVRNK</b>	<b>24GTCVRNK</b>	<b>24GTCVRNK</b>	<b>24GTFFCVRNK</b>

**Round Covers**

- Compatible with CFB2G25R, CFB2G25RCR, CFB2G30R and CFB2G30RCR
- Cover has a 7 1/2" outer diameter and two large cable egress doors and access 180° opening
- Maximum static load of 1000lb with 2x safety factor\*

Finish	Flush Surface	Furniture Feed (3/4" and 2" Plugs)
Brushed Aluminum	<b>CFBS1R6CVRALU</b>	<b>CFBS1R6FFCVRALU</b>
Black Powder Coat	<b>CFBS1R6CVRBLK</b>	<b>CFBS1R6FFCVRBLK</b>
Brass Plated	<b>CFBS1R6CVRBRS</b>	<b>CFBS1R6FFCVRBRS</b>
Bronze Plated	<b>CFBS1R6CVRBRZ</b>	<b>CFBS1R6FFCVRBRZ</b>
Gray Powder Coat	<b>CFBS1R6CVRGRY</b>	<b>CFBS1R6FFCVRGRY</b>
Satin Nickel Plated	<b>CFBS1R6CVRNKL</b>	<b>CFBS1R6FFCVRNKL</b>



\*Load applied through a 3" (76mm) mandrel in center of the cover.

**ScrubShield®**  
Complies with UL514 A



## Dimensions

Inches (mm)

Style	Rectangular Cover		Round Cover		Cast Iron	
Box Type						
Standard	<b>CFB4G30</b>	<b>CFB4G25</b>	<b>CFB4G30R</b>	<b>CFB4G25R</b>	-	-
Corrosion-Resistant (On-grade)	<b>CFB4G30CR</b>	<b>CFB4G25CR</b>	<b>CFB4G30RCR</b>	<b>CFB4G25RCR</b>	-	-
Cast Iron	-	-	-	-	<b>CFB4G30CI</b>	<b>CFB4G30RCI</b>
Recommended Pour Depth	3.50" (88.9)	3.00" (76.2)	3.75" (95.3)	3.25" (82.6)	3.75" (95.3)	4.00" (101.6)
Min. Depth of Pour	3.00" (76.2)	2.50" (63.5)	3.75" (95.3)	3.25" (82.6)	3.25" (82.6)	4.00" (101.6)
Adjustability	Fully	Fully	Fully	Fully	Fully	Fully
Cubic Inch (cm <sup>3</sup> )	32.5 cu. in.	26.5 cu. in.	32.5 cu. in.	26.5 cu. in.	30.0 cu. in.	30.0 cu. in.
Capacity per Gang	(532.6 cm <sup>3</sup> )	(434.3 cm <sup>3</sup> )	(532.6 cm <sup>3</sup> )	(434.3 cm <sup>3</sup> )	(491.7 cm <sup>3</sup> )	(491.7 cm <sup>3</sup> )
Dimensions – A	3.00" (76.2)	2.50" (63.5)	-	-	3.20" (81.3)	-
Dimensions – B	11.20" (284.5)	11.20" (284.5)	11.20" (284.5)	11.20" (284.5)	11.44" (290.5)	11.44" (290.5)
Dimensions – C	12.09" (307.1)	12.09" (307.1)	12.09" (307.1)	12.09" (307.1)	13.19" (335.1)	13.19" (335.1)
Dimensions – D	-	-	8.37" (212.5) TYP.	8.37" (212.5) TYP.	-	8.37" (212.5) TYP.
Dimensions – E	3.50" (88.9)	3.00" (76.2)	3.75" (95.3)	3.25" (82.6)	3.70" (94.0)	4.00" (101.6)
KO Trade Size: Ends	(4) 3/4", 1", 1 1/4", 2"	(4) 1/2", 3/4", 1"	(4) 3/4", 1", 1 1/4", 2"	(4) 1/2", 3/4", 1"	(4) 1 1/2" NPT Thread	(4) 1 1/2" NPT Thread
Sides	(4) 1/2", 3/4", 1", 1 1/4"	(4) 1/2", 3/4", 1"	(4) 1/2", 3/4", 1", 1 1/4"	(4) 1/2", 3/4", 1"	(4) 3/4" NPT Thread	(4) 3/4" NPT Thread
Bottom	(4) 1/2", 3/4", 1", 1 1/4"	(4) 1/2", 3/4", 1"	(4) 1/2", 3/4", 1", 1 1/4"	(4) 1/2", 3/4", 1"		
Cover Family	Rectangular	Rectangular	Round	Round	Rectangular	Round
Concrete Cover Included	✓	✓	✓	✓	✓	✓
2" Hub Compatible	✓		✓			

\*Requires CFBHUB2 for 2" conduits

## Rectangular Covers

- Compatible with CFB4G25, CFB4G25CR, CFB4G30, CFB4G30CR and CFB4G30CI
- Two large cable egress doors and access 180° opening
- Maximum static load of 800lb with 2x safety factor\*
- Surface style typical applications: carpet, VCT
- Flush style typical applications: tile, finished concrete and terrazzo floors

Finish	Surface Cover Flange Dimensions 11 1/16" x 7 3/16"			Flush Cover Flange Dimensions 10 1/16" x 6 3/16"		
	Without Insert	With Insert	Furniture Feed (1" and 2" Plugs)	Without Insert	With Insert	Furniture Feed (1" and 2" Plugs)
Aluminum Powder Coat	<b>24GCCVRALU</b>	<b>24GCCVRALUC</b>	<b>24GCFFCVRALU</b>	<b>24GTCVRALU</b>	<b>24GTCVRALUC</b>	<b>24GTTFFCVRALU</b>
Black Powder Coat	<b>24GCCVRBK</b>	<b>24GCCVRBK</b>	<b>24GCFFCVRBK</b>	<b>24GTCVRBK</b>	<b>24GTCVRBK</b>	<b>24GTTFFCVRBK</b>
Brass Powder Coat	<b>24GCCVRBRS</b>	<b>24GCCVRBRS</b>	<b>24GCFFCVRBRS</b>	<b>24GTCVRBRS</b>	<b>24GTCVRBRS</b>	<b>24GTTFFCVRBRS</b>
Bronze Powder Coat	<b>24GCCVRBRZ</b>	<b>24GCCVRBRZC</b>	<b>24GCFFCVRBRZ</b>	<b>24GTCVRBRZ</b>	<b>24GTCVRBRZC</b>	<b>24GTTFFCVRBRZ</b>
Satin Nickel Powder Coat	<b>24GCCVRNK</b>	<b>24GCCVRNK</b>	<b>24GCFFCVRNK</b>	<b>24GTCVRNK</b>	<b>24GTCVRNK</b>	<b>24GTTFFCVRNK</b>

## Round Covers

- Compatible with CFB4G25R, CFB4G25RCR, CFB4G30R, CFB4G30RCR and CFB4G30RCI
- Cover has a 9 1/2" outer diameter and two large cable egress doors and access 180° opening
- Maximum static load of 1000lb with 2x safety factor\*

Finish	Flush Surface	Furniture Feed (1 in. and 2 in. Plugs)
Brushed Aluminum	<b>CFBS1R8CVRALU</b>	<b>CFBS1R8FFCVRALU**</b>
Black Powder Coat	<b>CFBS1R8CVRBLK</b>	<b>CFBS1R8FFCVRBLK**</b>
Brass Plated	<b>CFBS1R8CVRBRS</b>	<b>CFBS1R8FFCVRBRS**</b>
Bronze Plated	<b>CFBS1R8CVRBRZ</b>	<b>CFBS1R8FFCVRBRZ**</b>
Gray Powder Coat	<b>CFBS1R8CVRGRY</b>	<b>CFBS1R8FFCVRGRY**</b>
Satin Nickel Plated	<b>CFBS1R8CVRNKL</b>	<b>CFBS1R8FFCVRNKL**</b>

\*Load applied through a 3" (76mm) mandrel in center of the cover.

\*\* For 4-gang box dual service, CFBS1R8FF4GDIVKIT required with Furniture Feed covers. Purchased separately.



Complies with UL514 A

**Dimensions**

Inches (mm)

Style	Rectangular Cover		Round Cover	
Box Type	<b>CFB6G30</b>	<b>-</b>	<b>CFB6G30R</b>	<b>-</b>
Standard Corrosion-Resistant (On-Grade)	<b>-</b>	<b>CFB6G30CR</b>	<b>-</b>	<b>CFB6G30RCR</b>
Recommended Pour Depth	3.50" (88.9)	3.50" (88.9)	3.75" (95.3)	3.75" (95.3)
Min. Depth of Pour	3.00" (76.2)	3.00" (76.2)	3.75" (95.3)	3.75" (95.3)
Adjustability	Fully	Fully	Fully	Fully
Cubic Inch (cm <sup>3</sup> ) Capacity per Gang	33.0 cu. in./89.0 cu. in. (540 cm <sup>3</sup> /1458 cm <sup>3</sup> )	33.0 cu. in./89.0 cu. in. (540 cm <sup>3</sup> /1458 cm <sup>3</sup> )	33.0 cu. in./89.0 cu. in. (540 cm <sup>3</sup> /1458 cm <sup>3</sup> )	33.0 cu. in./89.0 cu. in. (540 cm <sup>3</sup> /1458 cm <sup>3</sup> )
Dimensions – A	3.00" (76.2)	3.00" (76.2)	-	-
Dimensions – B	18.42" (467.9)	18.42" (467.9)	18.42" (467.9)	18.42" (467.9)
Dimensions – C	11.54" (293.0)	11.54" (293.0)	11.54" (293.0)	11.54" (293.0)
Dimensions – D	-	-	8.37" (212.5) TYP.	8.37" (212.5) TYP.
Dimensions – E	3.50" (88.9)	3.50" (88.9)	3.75" (95.3)	3.75" (95.3)
KO Trade Size: Ends	(4) ¾", 1", 1¼", 1½"	(4) ¾", 1", 1¼", 1½"	(4) ¾", 1", 1¼", 1½"	(4) ¾", 1", 1¼", 1½"
Sides	(8) ¾", 1", 1¼", 2"	(8) ¾", 1", 1¼", 2"	(8) ¾", 1", 1¼", 2"	(8) ¾", 1", 1¼", 2"
Bottom	(4) ¾", 1", 1¼", 1½", (4) ½", ¾"	(4) ¾", 1", 1¼", 1½", (4) ½", ¾"	(4) ¾", 1", 1¼", 1½", (4) ½", ¾"	(4) ¾", 1", 1¼", 1½", (4) ½", ¾"
Cover Family	Rectangular	Rectangular	Round	Round
Concrete Cover Included	✓	✓	✓	✓
2" Hub Compatible	✓	✓	✓	✓

\*Requires CFBHUB2 for 2" conduits.

**Rectangular Covers**

- Compatible with CFB6G30 and CFB6G30CR
- Two large cable egress doors and access 180° opening
- Maximum static load of 1500lb with 2x safety factor\*
- Surface style typical applications: Carpet, VCT
- Flush style typical applications: Tile, finished concrete and Terrazzo floors

Surface Cover Flange Dimensions 11½" x 10"

Flush Cover Flange Dimensions 10½" x 9"

Finish	Surface Cover Flange Dimensions 11½" x 10"			Flush Cover Flange Dimensions 10½" x 9"		
	Without Insert	With Insert	Furniture Feed (2) 1 in. and (2) 2 in. Plugs)	Without Insert	With Insert	Furniture Feed (2) 1 in. and (2) 2 in. Plugs)
Aluminum Powder Coat	<b>610GCCVRALU</b>	<b>610GCCVRALUC</b>	<b>610GCCFFCVRALU*</b>	<b>610GTCVRALU</b>	<b>610GTCVRALUC</b>	<b>610GTCFFCVRALU*</b>
Black Powder Coat	<b>610GCCVRBK</b>	<b>610GCCVRBKC</b>	<b>610GCCFFCVRBK*</b>	<b>610GTCVRBK</b>	<b>610GTCVRBKC</b>	<b>610GTCFFCVRBK*</b>
Brass Powder Coat	<b>610GCCVRBRS</b>	<b>610GCCVRBRSC</b>	<b>610GCCFFCVRBRS*</b>	<b>610GTCVRBRS</b>	<b>610GTCVRBRSC</b>	<b>610GTCFFCVRBRS*</b>
Bronze Powder Coat	<b>610GCCVRBRZ</b>	<b>610GCCVRBRZC</b>	<b>610GCCFFCVRBRZ*</b>	<b>610GTCVRBRZ</b>	<b>610GTCVRBRZC</b>	<b>610GTCFFCVRBRZ*</b>
Satin Nickel Powder Coat	<b>610GCCVRNK</b>	<b>610GCCVRNKC</b>	<b>610GCCFFCVRNK*</b>	<b>610GTCVRNK</b>	<b>610GTCVRNKC</b>	<b>610GTCFFCVRNK*</b>

\* For 6-gang box dual service, CFB6FFDIVKIT required with Furniture Feed covers. Purchased separately.



**8 Inch Round Covers**

- Compatible with CFB6G30R and CFB6G30RCR
- Two large cable egress doors and access 180° opening
- Maximum static load of 1000lb with 2x safety factor\*

Finish	Surface	Furniture Feed (1 in. and 2 in. Plugs)
Brushed Aluminum	<b>CFBS1R8CVRALU</b>	<b>CFBS1R8FFCVRALU**</b>
Black Powder Coat	<b>CFBS1R8CVRBLK</b>	<b>CFBS1R8FFCVRBLK**</b>
Brass Plated	<b>CFBS1R8CVRBRS</b>	<b>CFBS1R8FFCVRBRS**</b>
Bronze Plated	<b>CFBS1R8CVRBRZ</b>	<b>CFBS1R8FFCVRBRZ**</b>
Gray Powder Coat	<b>CFBS1R8CVRGRY</b>	<b>CFBS1R8FFCVRGRY**</b>
Satin Nickel Plated	<b>CFBS1R8CVRNKL</b>	<b>CFBS1R8FFCVRNKL**</b>



\*Load applied through a 3" (76mm) mandrel in center of the cover.

\*\* For 6-gang box dual service, CFBS1R8FF6DIVKIT required with Furniture Feed covers. Purchased separately.

**ScrubShield®**  
Complies with UL514 A





## Plates for use in 2-, 4- and 6-Gang Floor Boxes

UL 514A listed

Plate Style	(1) Decorator Opening	(1) Duplex Opening	(2) Extron® MAAP Openings	(2) Extron® Openings	(2) 1U Hubbell iSTATION Openings
Catalog No.	<b>FBMPREC</b>	<b>FBMPDUP</b>	<b>FBMPMAAP</b>	<b>FBMPAAP</b>	<b>FBMP2IM</b>
Plate Style	(1) 1.5U Hubbell iSTATION Opening	(1) Simplex Opening 1.40" Diameter	(1) Twist-Lock® Opening 1.60" Diameter	1-Gang Blank	Cable Feed Through with Bushing
Catalog No.	<b>FBMP15IM</b>	<b>FBMP139</b>	<b>FBMP156</b>	<b>FBMPBNK</b>	<b>FBMPFT</b>
Plate Style	(1) Opening for TracJack® or Series II®	(2) Hubbell Jack Openings and (4) Jack KOs w/Label Field	(1) Opening with Hubbell ISF6 Frame for Keystone Jacks		
Catalog No.	<b>FBMPTRAC</b>	<b>FBMP6DJ</b>	<b>FBMP6KS</b>		

## Pre-Wired Device Plates

- Reduces wiring and installation times
- 8" stranded leads mounted to the face plate

Description	Type	15A	20A
Duplex, Gray	Standard Tamper-Resistant	<b>PWFBMPCR15GRY</b> <b>PWFBMPCR15GRYTR</b>	<b>PWFBMPCR20GRY</b> <b>PWFBMPCR20GRYTR</b>
Decorator, Gray	Standard Tamper-Resistant	<b>PWFBMPDR15GRY</b> <b>PWFBMPDR15GRYTR</b>	<b>PWFBMPDR20GRY</b> <b>PWFBMPDR20GRYTR</b>

## Accessories

Description		Catalog No.	
2" threaded zinc hub for use with CFB2G30, CFB4G30 and CFB6G30 series floor boxes; replaces CFBKOPLATE and CFBKOPLATECR		<b>CFBHUB2</b>	
Replacement knock-out plate	Standard Epoxy Coating	<b>CFBKOPATE</b> <b>CFBKOPATECR</b>	
Finished floor height adjustment ring (increase post pour adjustment); use with CFBS1R6 cover series	0 – 1/4" 1/4" – 1/2" 1/2" – 3/4"	<b>CFB6RCVRR1</b> <b>CFB6RCVRR2</b> <b>CFB6RCVRR3</b>	
Finished floor height adjustment ring (increase post pour adjustment); use with CFBS1R8 cover series	0 – 1/4" 1/4" – 1/2" 1/2" – 3/4"	<b>CFB8RCVRR1</b> <b>CFB8RCVRR2</b> <b>CFB8RCVRR3</b>	
2 and 4-gang rectangular pre-pour 1/2" extension caps (2-pack) 6-gang rectangular pre-pour 1/2" extension caps (2-pack)		<b>24GEXTENDCAP2PK</b> <b>610GEXTENDCAP2PK</b>	

Extron is a registered trademark of Extron Electronics. Crestron is a registered trademark of Crestron Electronics, Inc. FSR is a registered trademark of FSR Inc. TracJack, Series II and Ortronics are registered trademarks of Ortronics/Legrand.

**ScrubShield®**  
Complies with UL514 A

**Dimensions**

Inches (mm)

Style	Rectangular Cover		Round Cover	
Box Type				
Standard	<b>CFB10G55</b>	<b>-</b>	<b>CFB10G55R</b>	<b>-</b>
Corrosion-Resistant (On-Grade)	<b>-</b>	<b>CFB10G55CR</b>	<b>-</b>	<b>CFB10G55RCR</b>
Recommended Pour Depth	6.09" (154.2)	6.09" (154.2)	6.31" (160.2)	6.31" (160.2)
Min. Depth of Pour	5.59" (142.0)	5.59" (142.0)	6.31" (160.2)	6.31" (160.2)
Adjustability	Fully	Fully	Fully	Fully
Cubic Inch (cm <sup>3</sup> ) Capacity per Gang	25/50/71 cu. in. (409.7/819.4/1163.5 cm <sup>3</sup> )	25/50/71 cu. in. (409.7/819.4/1163.5 cm <sup>3</sup> )	25/50/71 cu. in. (409.7/819.4/1163.5 cm <sup>3</sup> )	25/50/71 cu. in. (409.7/819.4/1163.5 cm <sup>3</sup> )
Dimensions – A	5.59" (142.0)	5.59" (142.0)	-	-
Dimensions – B	10.96" (278.4)	10.96" (278.4)	10.96" (278.4)	10.96" (278.4)
Dimensions – C	12.09" (307.0)	12.09" (307.0)	12.09" (307.0)	12.09" (307.0)
Dimensions – D	-	-	8.37" (212.5) TYP.	8.37" (212.5) TYP.
Dimensions – E	6.09" (154.7)	6.09" (154.7)	6.31" (160.2)	6.31" (160.2)
KO Trade Size: Ends	(2) 1/2", 3/4", (2) 3/4", 1", 1 1/4", 1 1/2", (2) 1", 1 1/4", 1 1/2", 2"	(2) 1/2", 3/4", (2) 3/4", 1", 1 1/4", 1 1/2", (2) 1", 1 1/4", 1 1/2", 2"	(1) 1/2", 3/4", (1) 3/4", 1", 1 1/4", 1 1/2", (1) 1", 1 1/4", 1 1/2", 2"	(1) 1/2", 3/4", (1) 3/4", 1", 1 1/4", 1 1/2", (1) 1", 1 1/4", 1 1/2", 2"
Sides	(4) 3/4", 1", 1 1/4", 1 1/2"	(4) 3/4", 1", 1 1/4", 1 1/2"	(2) 3/4", 1", 1 1/4", 1 1/2"	(2) 3/4", 1", 1 1/4", 1 1/2"
Bottom	(2) 1/2", 3/4", (4) 1/2", 3/4", 1", 1 1/4"	(2) 1/2", 3/4", (4) 1/2", 3/4", 1", 1 1/4"	(2) 1/2", 3/4", (4) 1/2", 3/4", 1", 1 1/4"	(2) 1/2", 3/4", (4) 1/2", 3/4", 1", 1 1/4"
Cover Family	Rectangular	Rectangular	Round	Round
Concrete Cover Included	✓	✓	✓	✓
2" Hub Compatible				

\*Use with FB10MPNEMA2XG and/or FB10MPNEMA4G for 8-gang configuration

**Rectangular Covers**

- Compatible with CFB10G55 and CFB10G55CR
- Two large cable egress doors and access 180° opening
- Maximum static load of 1500lb with 2x safety factor\*\*
- Surface style typical applications: carpet, VCT
- Flush style typical applications: tile, finished concrete and terrazzo floors

Finish	Surface Cover Flange Dimensions 11 1/2" x 10"			Flush Cover Flange Dimensions 10 1/2" x 9"		
	Without Insert	With Insert	Furniture Feed ((2)1 in. and (2) 2 in. Plugs)	Without Insert	With Insert	Furniture Feed ((2)1 in. and (2) 2 in. Plugs)
Aluminum Powder Coat	<b>610GCCVRALU</b>	<b>610GCCVRALUC</b>	<b>610GCFFCVRALU*</b>	<b>610GTCVRALU</b>	<b>610GTCVRALUC</b>	<b>610GTFFCVRALU*</b>
Black Powder Coat	<b>610GCCVRBK</b>	<b>610GCCVRBK</b>	<b>610GCFFCVRBK*</b>	<b>610GTCVRBK</b>	<b>610GTCVRBK</b>	<b>610GTFFCVRBK*</b>
Brass Powder Coat	<b>610GCCVRBRS</b>	<b>610GCCVRBRS</b>	<b>610GCFFCVRBRS*</b>	<b>610GTCVRBRS</b>	<b>610GTCVRBRS</b>	<b>610GTFFCVRBRS*</b>
Bronze Powder Coat	<b>610GCCVRBRZ</b>	<b>610GCCVRBRZC</b>	<b>610GCFFCVRBRZ*</b>	<b>610GTCVRBRZ</b>	<b>610GTCVRBRZC</b>	<b>610GTFFCVRBRZ*</b>
Satin Nickel Powder Coat	<b>610GCCVRNK</b>	<b>610GCCVRNK</b>	<b>610GCFFCVRNK*</b>	<b>610GTCVRNK</b>	<b>610GTCVRNK</b>	<b>610GTFFCVRNK*</b>

Note: \* For 10-gang box dual service, CFB10FFDIVKIT required with Furniture Feed covers. Purchased separately.



**Round Covers**

- Compatible with CFB10G55R and CFB10G55RCR
- Two large cable egress doors and access 180° opening
- Maximum static load of 1000lb with 2x safety factor\*

Finish	Surface	Furniture Feed (1 in. and 2 in. Plugs)
Brushed Aluminum	<b>CFBS1R8CVRALU</b>	<b>CFBS1R8FFCVRALU**</b>
Black Powder Coated	<b>CFBS1R8CVRBLK</b>	<b>CFBS1R8FFCVRBLK**</b>
Brass Plated	<b>CFBS1R8CVRBRS</b>	<b>CFBS1R8FFCVRBRS**</b>
Bronze Plated	<b>CFBS1R8CVRBRZ</b>	<b>CFBS1R8FFCVRBRZ**</b>
Gray Powder Coat	<b>CFBS1R8CVRGRY</b>	<b>CFBS1R8FFCVRGRY**</b>
Satin Nickel Plated	<b>CFBS1R8CVRNKL</b>	<b>CFBS1R8FFCVRNKL**</b>



\*Load applied through a 3" (76mm) mandrel in center of the cover

\*\*For 10-gang box dual service, CFBS1R8FF10GDIVKIT required with Furniture Feed covers. Purchased separately.

**ScrubShield®**  
Complies with UL514 A



## FB10 Series Plates

Plate Style	(1) Decorator Opening	(1) Duplex Opening	Blank	Decorator Opening Plate Including Hubbell ISF6GY	(2) Openings to Accommodate (6) Ortronics TrackJack®	
Catalog No.	<b>FB10MPREC</b>	<b>FB10MPDUP</b>	<b>FB10MPBNK</b>	<b>FB10MPKEY</b>	<b>FB10MPTRAC</b>	
Plate Style	(2) Decorator	(2) Duplex	(4) Extron® MAAP Modules	(4) Extron® AAP Modules	For (6) 1U Hubbell iSTATION Modules	(1) Feed-through Opening with Bushing
Catalog No.	<b>FB10MP2A</b>	<b>FB10MP2E</b>	<b>FB10MPMAAP</b>	<b>FB10MPAAP</b>	<b>FB10MP2B</b>	<b>FB10MPFT</b>
Plate Style	(1) Twist-Lock® Opening 1.60 in. Dia. (Uses 2 Gangs)	(1) Simplex Opening 1.40 in. Dia. (Uses 2 Gangs)		(2) Twist-Lock® Opening 1.60 in. Dia. (Uses 3 Gangs)	(2) Simplex Opening 1.40" Dia. (Uses 3 Gangs)	
Catalog No.	<b>FB10TLA</b>	<b>FB10TLX</b>		<b>FB10TLB</b>	<b>FB10TLY</b>	
Plate Style	(3) Twist-Lock® Opening 1.60 in. Dia. (Uses 5 Gangs)	(3) Simplex Opening 1.40 in. Dia. (Uses 5 Gangs)		(2) 2-Gang; Meets NEMA Spacing; Ideal for Crestron® DM –TX Product and Power (Uses 5 Gangs)	(4) Single Service Openings Utilizing NEMA Wallplate (Uses 5 Gangs)	
Catalog No.	<b>FB10TLC</b>	<b>FB10TLZ</b>		<b>FB10MPNEMA2XG</b>	<b>FB10MPNEMA4G</b>	

## Pre-Wired Device Plates

- Reduces wiring and installation times
- 8" stranded leads mounted to the face plate



Description	Type	15A	20A
Duplex, Gray	Standard Tamper-Resistant	<b>PWFB10MPCR15GRY</b> <b>PWFB10MPCR15GRYTR</b>	<b>PWFB10MPCR20GRY</b> <b>PWFB10MPCR20GRYTR</b>
Decorator, Gray	Standard Tamper-Resistant	<b>PWFB10MPDR15GRY</b> <b>PWFB10MPDR15GRYTR</b>	<b>PWFB10MPDR20GRY</b> <b>PWFB10MPDR20GRYTR</b>

## Accessories

Description	Catalog No.	
Finished floor height adjustment ring (increase post pour adjustment); use with CFBS1R8CVR cover series	<b>CFB8RCVRR1</b> <b>CFB8RCVRR2</b> <b>CFB8RCVRR3</b>	
10-gang rectangular pre-pour 1/2" extension caps (2-pack)	<b>610GEXTENDCAP2PK</b>	
Replacement spacer around wire-way	<b>FB10MPX</b>	

Extron is a registered trademark of Extron Electronics. Crestron is a registered trademark of Crestron Electronics, Inc. FSR is a registered trademark of FSR Inc. TrackJack, Series II and Ortronics are registered trademarks of Ortronics/Legrand.

**ScrubShield®**  
Complies with UL514 A



**Non-Metallic**

Non-corrosive plastic parallel conduit hubs reduce labor and material cost, facilitating easier wire pull.



**Cast Iron**

Corrosion resistant for on-grade applications.

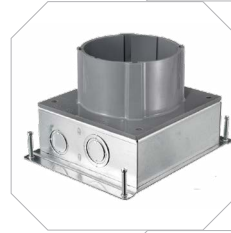

**Stamped Steel**

Economical and light weight for above-grade applications.



**Stamped Steel AV**

Accommodates high-capacity multimedia applications including an oversized 1½" NPT threaded data hub.

**Specifications**



- Minimum pour depth 3" (S1PFB) or 3½" (S1CFB, S1SFB, S1SFBV)
- Standard 1" power entry
- Approved for use in City of Chicago



**Common Theme**

Same covers for both floor boxes and fire-rated poke-throughs.



**Universal Wiring**

Hubbell 4x4: four 20 Amp, 125 Volt receptacles and four keystone openings for category rated applications.



**Low Profile**

Flange meets ADA requirements; hinged doors open 180 degrees.

## Dimensions

Inches (mm)

Inches (mm)	Cast Iron	Steel	Steel AV	Non-Metallic
	<b>S1CFB*</b>	<b>S1SFB*</b>	<b>S1SFBAV*</b>	<b>S1PFB**</b>
Min. Depth of Pour	3.50" (89)	3.50" (89)	3.50" (89)	3.00" (76)
Adjustability	Fully	Fully	Fully	Fully
Cubic Inch (cm <sup>3</sup> ) Capacity	156.0 in <sup>3</sup> (2556 cm <sup>3</sup> )	175.7 in <sup>3</sup> (2879 cm <sup>3</sup> )	177.5 in <sup>3</sup> (2909 cm <sup>3</sup> )	100 in <sup>3</sup> (1639 cm <sup>3</sup> )
Dimensions – A	3.00" (76)	3.00" (76)	3.00" (76)	6.00" (152)
Dimensions – B	7.00" (178)	6.75" (171)	6.75" (171)	5.58" (142)
Dimensions – C	7.38" (187)	7.38" (187)	7.38" (187)	7.08" (179)
Dimensions – D (Inside Diameter)	5.00" (127)	5.00" (127)	5.00" (127)	5.00" (127)
Power Entries	(2) 1" NPT Threaded	(2) ¾", 1"	(2) ¾", 1"	(2) ¾", 1"
Data Entries	(2) 1½" NPT Threaded	(2) ¾", 1", 1¼"	(2) 1½" NPT Threaded	(2) ¾", 1", 1¼", 1½"
Concrete Cover Included	✓	✓	✓	✓
Closure Plugs Included	✓		✓	✓
Accepts Hubbell SystemOne Universal Cover	✓	✓	✓	✓
Cover Mounting Clips Included	✓	✓	✓	✓
Non-Metallic Low Voltage Divider Included (S1DIV1)	✓	✓	✓	✓

\*S1CFB, S1SFB and S1SFBAV are approved for use in the City of Chicago.  
Note: UL File Number E92074



①

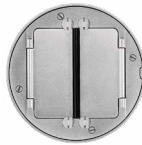

②



③



④



⑤

### Hubbell SystemOne Covers

Color	Carpet Catalog Number	Tile Catalog Number
Aluminum Finish	① <b>S1CFCAL</b>	② <b>S1TFCAL</b>
Brass Finish	<b>S1CFCBRS</b>	<b>S1TFCBRS</b>
Black	<b>S1CFCBL</b>	<b>S1TFCBL</b>
Gray	<b>S1CFCGY</b>	<b>S1TFCGY</b>
Ivory	<b>S1CFCI</b>	<b>S1TFCI</b>

















### Floor Box Accessories

Description	Catalog No.
Abandonment plate, black	③ <b>S1AP4BL</b>
Abandonment plate, gray	<b>S1AP4GY</b>
Replacement side by side divider	<b>S1DIV1</b>
1½" threaded hub	④ <b>S1AVHUB15*</b>
Replacement universal cover mounting clips, 5 sets of clips	⑤ <b>S1FBCLIP5PK</b>

\*For use with S1SFBAV only. Permits feed-through applications. S1SFBAV floor box includes one (1) threaded hub.

**ScrubShield®**  
Complies with UL514 A & C

**Concrete**

Description	Catalog No.	Description	Catalog No.	Description	Catalog No.
<b>Style Line® Decorator/GFCI</b> (2) Style Line decorator openings for power and/or datacom applications	 <b>S1SP</b>	<b>Duplex/Duplex</b> (2) duplex openings for power and/or datacom applications	 <b>S1SPDU</b>	<b>Duplex/Style Line® Decorator</b> (1) duplex and (1) Style Line decorator opening for power and/or datacom applications	 <b>S1SPDUSL</b>
③ Non-Metallic ③.5 Metal		③ Non-Metallic ③.5 Metal		③ Non-Metallic ③.5 Metal	
<b>Hubbell 4 X 4</b> (4) 20A, 125V receptacles, (4) keystone openings for Hubbell jacks or flush AV connectors; power can be wired as single or two circuit with isolated ground capability	 <b>S1SP4X4</b>	<b>Carpet Furniture Feed Cover/Flange*</b> (1) 3/4" and (1) 1 1/2" NPT access holes for power and/or datacom applications; universal cover not required; includes carpet flange	 <b>S1SPFFAL</b> <b>S1SPFFBRS</b> <b>S1SPFFBL</b> <b>S1SPFFGY</b>	<b>Tile Furniture Feed Cover/Flange*</b> (1) 3/4" and (1) 1 1/2" NPT access holes for power and/or datacom applications; universal cover not required; includes tile flange	 <b>S1SPFFTAL</b> <b>S1SPFFTBRS</b> <b>S1SPFFTBL</b> <b>S1SPFFTGY</b>
Provided with 15' wire leads Provided with 30' wire leads	<b>S1SP4X415</b> <b>S1SP4X430</b>	Aluminum Fin. Brass Fin. Black Gray		Aluminum Fin. Brass Fin. Black Gray	
④		③ Non-Metallic ③.5 Metal		③ Non-Metallic ③.5 Metal	
<b>Single Receptacle + Data</b> Opening for 20 or 30A Twist-Lock® receptacle (1.56" OD) and (2) keystone openings for Hubbell jacks or flush AV connectors	 <b>S1SPTL</b>	<b>Hubbell DataCom + Power</b> (1) 20A, 125V receptacle and 3 unit recessed Hubbell iSTATION opening for data, voice and AV applications	 <b>S1SP3IM</b>	<b>Hubbell DataCom + Duplex</b> (1) duplex opening, (2) flush keystone openings and 1.5 unit recessed Hubbell iSTATION opening for data, voice and AV applications	 <b>S1SPDU2IM</b>
④		⑤		⑤	
<b>Hubbell DataCom + Style Line® Decorator</b> (1) Style Line decorator opening, (2) flush keystone openings and 1.5 unit recessed Hubbell iSTATION opening for data, voice and AV applications	 <b>S1SPSL2IM</b>	<b>Hubbell DataCom</b> 1 unit flush Hubbell iSTATION opening and 3 unit recessed Hubbell iSTATION opening for data, voice and AV applications	 <b>S1SP4IM</b>	<b>Active Multimedia + Power</b> Single 20A, 125V receptacle, (2) flush keystone openings, (1) rectangular Style Line® decorator opening to accommodate active multimedia modules or low voltage outlet frames	 <b>S1SPAMM20</b>
⑤		③.5		⑤	
<b>Extron® or FSR + Power</b> (1) 20A, 125V receptacle, recessed opening for (3) single Extron® MAAP series adapter plates or FSR IPS plates	 <b>S1SPEXT1</b>	<b>Extron® or FSR + Power</b> (1) 20A, 125V receptacle, recessed opening for (1) single Extron MAAP and (2) single AAP series adapter plates or FSR IPS plates	 <b>S1SPEXT2</b>	<b>Extron® or FSR Single-Service</b> Recessed opening for (2) single Extron MAAP and (2) single AAP series adapter plates or FSR IPS plates	 <b>S1SPEXT3</b>
④		④		④.5	
<b>Extron® AAP + Power</b> (1) 20A, 125V receptacle, (2) flush keystone and recessed openings for (2) single Extron AAP Series adapter plates	 <b>S1SPEXT4</b>				
④					

⊖ Signifies minimum depth of concrete pour in inches for Metal Floor Boxes (S1CFB, S1SFB and S1SFBAV) and Non-Metallic Floor Box (S1PFB).  
\*Furnished with two screw-in flexible metal conduit connectors.

**Replacement Threaded Conduit Plugs**

Description	Color			
	Aluminum Finish	Brass Finish	Black	Gray
1 1/2" plug	<b>S1FP15AL</b>	<b>S1FP15BRS</b>	<b>S1FP15BL</b>	<b>S1FP15GY</b>
3/4" plug	<b>S1FP34AL</b>	<b>S1FP34BRS</b>	<b>S1FP34BL</b>	<b>S1FP34GY</b>



See R2 for color chart. Used with S1SPFFxx and S1SPFFTxx only. Sub-plate is supplied with plugs.

Dimensions		Inches (mm)			
Style	CFB7G Series		CFB11G Series		
	7-Gang		11-Gang		
	<b>CFB7G4</b>	<b>CFB7G6</b>	<b>CFB11G4</b>	<b>CFB11G6</b>	
	Min. Depth of Pour	4.08" (104)	6.08" (154)	4.08" (104)	6.08" (154)
Adjustability	Before Pour	Before Pour	Before Pour	Before Pour	
Dimensions:	A	4.08" (104)	6.08" (154)	4.08" (104)	6.08" (154)
	B	10.0" (254)	10.0" (254)	13.5" (343)	13.5" (343)
	C	12.2" (310)	12.2" (310)	12.2" (310)	12.2" (310)
Trade Size Knockouts:					
Sides	(4) 1", 1¼"	(4) 1", 1¼", 1½"	(4) 1", 1¼"	(4) 1", 1¼", 1½"	
Back	(1) 1", 1¼", 1½", (1) 2"	(1) 1", 1¼", 1½", (1) 2"	(2) 1", 1¼", 1½", (1) 2"	(2) 1", 1¼", 1½", (1) 2"	
Front	(2) 1", 1¼", 1½"	(2) 1", 1¼", 1½"	(2) 1", 1¼", 1½", (2) ¾", 1"	(2) 1", 1¼", 1½", (2) ¾", 1"	
Bottom	(4) 1", 1¼", 1½"	(4) 1", 1¼", 1½"	(5) 1", 1¼", 1½", (2) ¾", 1"	(5) 1", 1¼", 1½", (2) ¾", 1"	
Side View: Depth Behind Mounting Plate	X: 1.01" Y: 2.41" Z: 3.51"	X: 2.37" Y: 3.77" Z: 3.65"	X: 1.02" Y: 2.42" Z: 3.50"	X: 2.37" Y: 3.81" Z: 3.72"	
Accepts Industry Standard Size Wallplates (Sold Separately)	(1) 1-Gang (1) 2-Gang (1) 4-Gang	(1) 1-Gang (1) 2-Gang (1) 4-Gang	(2) 1-Gang (1) 3-Gang (1) 6-Gang	(2) 1-Gang (1) 3-Gang (1) 6-Gang	
Interior Configuration					

Note: UL File Number E31999; CSA File Number LR18416

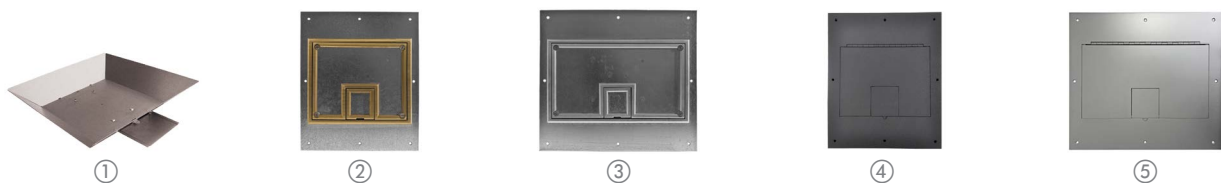

**On-Grade Barrier**  
 Intended for use on installations at grade level; installed prior to the concrete pour and provides a barrier between the soil; ① **CFBOGPAN4** on-grade barrier comes with leveling feet and anchor points; pour pan dimensions are 15.75in<sup>2</sup>/4" depth

	CFB7G Series			CFB11G Series		
	Flange and cover;	Edging	Material	Flange and cover;	Edging	Material
Beveled edge for carpet	¼"	Aluminum	<b>CFB7CVRALU</b>	¼"	Aluminum	③ <b>CFB11CVRALU</b>
		Brass	② <b>CFB7CVRBRS</b>		Brass	<b>CFB11CVRBRS</b>
Square edge for tile	½"	Aluminum	<b>CFB7TALU</b>	¼"	Aluminum	<b>CFB11TALU</b>
		Brass	<b>CFB7TBRS</b>		Brass	<b>CFB11TBRS</b>
No Edging	No Edging	Black	④ <b>CFB7CVRCLBK</b>	No Edging	Black	<b>CFB11CVRCLBK</b>
		Stainless Steel	<b>CFB7CVRCSS</b>		Stainless Steel	⑤ <b>CFB11CVRCSS</b>

Note: Covers provide a recess for floor covering insert.

**ScrubShield**  
 Complies with UL514 A

**For Use in Raised Access or Wood Floors**

Inches (mm)

AFB series boxes are available from our factory as pre-wired assemblies with CONNEXION modular plug-n-play system

Style

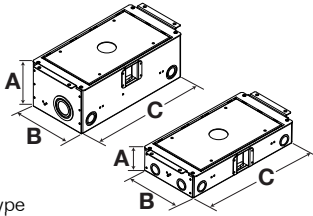

Box Type

	<b>AFB2G50</b> <b>AFB2G50CHI</b>	<b>AFB2G25</b> <b>AFB2G25CHI</b>
Standard Chicago (No Knockouts)		
Minimum Depth from Top of Floor Tile	5.32" (135.1)	2.88" (73.2)
Cubic Inch (cm <sup>3</sup> ) Capacity per Gang	60 cu. in. (980 cm <sup>3</sup> )	30 cu. in. (491.7 cm <sup>3</sup> )
Furniture Feed; Cubic Inches (cm <sup>3</sup> ) Capacity per Chamber	135 cu. in. (2212.2 cm <sup>3</sup> )	78 cu. in. (1288.3 cm <sup>3</sup> )
Dimensions – A	5.12" (130.1)	2.68" (68.2)
Dimensions – B	6.32" (160.5)	6.32" (160.5)
Dimensions – C	12.82" (325.6)	12.82" (325.6)
KO Trade Size:		
Ends	(2) 1/2", (2) 1", 1 1/4", 1 1/2", 2"	(4) 1/2", 3/4"
Sides	(4) 1/2", 3/4", 1", 1 1/4"	(4) 1/2", 3/4"
Bottom	(4) 1/2", 3/4", 1", 1 1/4"	(2) 1/2", 3/4", (2) 1", 1 1/4"
Cover Family	Rectangular	Rectangular
Temporary Cover Included	✓	✓

**Rectangular Covers (For use with raised access tile and wood floors)**

- Die cast construction available in five finishes
- Furniture feed includes (1) 2-inch conduit hub and (1) 1-inch conduit hub with reducer to 3/4 inch
- Maximum static load of 800lb with 2x safety factor\*

Cover Dimensions 15" x 8 3/4"



Finish	Surface	Surface with Insert	Furniture Feed
Aluminum Powder Coat	<b>2GAFBCVRALU</b>	<b>2GAFBCVRALUC</b>	<b>2GAFBFFCVRALU</b>
Black Powder Coat	<b>2GAFBCVRBK</b>	<b>2GAFBCVRBKC</b>	<b>2GAFBFFCVRBK</b>
Brass Powder Coat	<b>2GAFBCVRBRS</b>	<b>2GAFBCVRBRSC</b>	<b>2GAFBFFCVRBRS</b>
Bronze Powder Coat	<b>2GAFBCVRBRZ</b>	<b>2GAFBCVRBRZC</b>	<b>2GAFBFFCVRBRZ</b>
Satin Nickel Powder Coat	<b>2GAFBCVRNK</b>	<b>2GAFBCVRNKC</b>	<b>2GAFBFFCVRNK</b>

\*Load applied through a 3" (76mm) mandrel in center of the cover

**Plates for Use in 2 and 4-Gang Floor Boxes**

UL 514A listed

Plate Style	(1) Decorator Opening	(1) Duplex Opening	(2) Extron <sup>®</sup> MAA P Openings	(2) Extron <sup>®</sup> Openings	(2) 1U Hubbell iSTATION Openings	(1) 1.5U Hubbell iSTATION Opening	(1) Simplex Opening 1.40" Diameter	(1) Twist-Lock <sup>®</sup> Opening 1.60" Diameter
Cat. No.	<b>FBMPREC</b>	<b>FBMPDUP</b>	<b>FBMPMAAP</b>	<b>FBMPAAP</b>	<b>FBMP2IM</b>	<b>FBMP15IM</b>	<b>FBMP139</b>	<b>FBMP156</b>



Plate Style	1-Gang Blank	Cable Feed Through with Bushing	(1) Opening for TracJack <sup>®</sup> or Series II <sup>®</sup>	(2) Hubbell Jack Openings and (4) Jack KOs w/Label Field	(1) Opening with Hubbell ISF6 Frame for Keystone Jacks
Cat. No.	<b>FBMPBNK</b>	<b>FBMPFT</b>	<b>FBMPTRAC</b>	<b>FBMP6DJ</b>	<b>FBMP6KS</b>



Extron is a registered trademark of Extron Electronics. Crestron is a registered trademark of Crestron Electronics, Inc. FSR is a registered trademark of FSR Inc. TracJack, Series II and Ortronics are registered trademarks of Ortronics/Legrand.

**ScrubShield<sup>®</sup>**  
Complies with UL514 A





## For Use in Raised Access or Wood Floors

Inches (mm)

AFB series boxes are available from our factory as pre-wired assemblies with CONNEXION modular plug-n-play system

Style

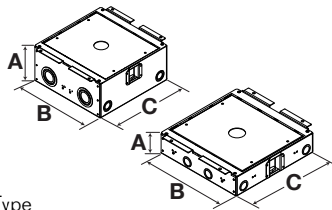

Box Type

Standard Chicago (No Knockouts)	<b>AFB4G50</b> <b>AFB4G50CHI</b>	<b>AFB4G25</b> <b>AFB4G25CHI</b>
Minimum Depth from Top of Floor Tile	5.37" (136.4)	2.88" (73.2)
Cubic Inch (cm <sup>3</sup> ) Capacity per Gang	57.5 cu. in. (940 cm <sup>3</sup> )	26.5 cu. in. (434.3 cm <sup>3</sup> )
Dimensions – A	5.18" (131.4)	2.69" (68.3)
Dimensions – B	11.11" (282.2)	11.11" (282.2)
Dimensions – C	10.90" (276.9)	10.90" (276.9)
KO Trade Size:	Ends Sides Bottom	(2) 1/2", (4) 1", 1 1/4", 1 1/2", 2" (4) 1/2", 3/4", 1", 1 1/4" (4) 1/2", 3/4", 1", 1 1/4"
Cover Family	Rectangular	Rectangular
Temporary Cover Included	✓	✓

## Rectangular Covers (For use with raised access tile and wood floors)

- Die cast construction available in five finishes
- UL 514A listed
- Maximum static load of 1500lb with 2x safety factor\*

Cover Dimensions 13" x 13 1/4"



Finish	Flush Surface	With Insert
Aluminum Powder Coat	<b>4GAFBCVRLU</b>	<b>4GAFBCVRLUC</b>
Black Powder Coat	<b>4GAFBCVRBK</b>	<b>4GAFBCVRBK C</b>
Brass Powder Coat	<b>4GAFBCVRBRS</b>	<b>4GAFBCVRBRSC</b>
Bronze Powder Coat	<b>4GAFBCVRBRZ</b>	<b>4GAFBCVRBRZC</b>
Satin Nickel Powder Coat	<b>4GAFBCVRNK</b>	<b>4GAFBCVRNK C</b>

\*Load applied through a 3" (76mm) mandrel in center of the cover

## Plates for Use in 2, 4 and 6-Gang Floor Boxes

UL 514A listed

Plate Style	(1) Decorator Opening	(1) Duplex Opening	(2) Extron® MAA P Openings	(2) Extron® Openings	(2) 1U Hubbell iSTATION Openings	(1) 1.5U Hubbell iSTATION Opening	(1) Simplex Opening 1.40" Diameter
Cat. No.	<b>FBMPREC</b>	<b>FBMPDUP</b>	<b>FBMPMAAP</b>	<b>FBMPAAP</b>	<b>FBMP2IM</b>	<b>FBMP15IM</b>	<b>FBMP139</b>
Image							
Plate Style	(1) Twist-Lock® Opening 1.60" Diameter	1-Gang Blank	Cable Feed Through with Bushing	(1) Opening for TracJack® or Series II®	(2) Hubbell Jack Openings and (4) Jack KO's w/Label Field	(1) Opening with Hubbell ISF6 Frame for Keystone Jacks	
Cat. No.	<b>FBMP156</b>	<b>FBMPBNK</b>	<b>FBMPFT</b>	<b>FBMPTRAC</b>	<b>FBMP6DJ</b>	<b>FBMP6KS</b>	
Image							

Extron is a registered trademark of Extron Electronics. Crestron is a registered trademark of Crestron Electronics, Inc. FSR is a registered trademark of FSR Inc. TracJack, Series II and Ortronics are registered trademarks of Ortronics/Legrand.

**ScrubShield®**  
Complies with UL514 A

**For Use in Raised Access or Wood Floors**

Inches (mm)

AFB series boxes are available from our factory as pre-wired assemblies with CONNEXION modular plug-n-play system

Style

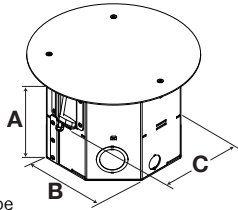

Box Type

Round	<b>RAFB4BASE</b>	
Min. Depth from Top of Floor Tile	6.47" (164.3)	
Cu. In. (cm <sup>3</sup> ) Capacity per Gang	28.5 cu. in. (460 cm <sup>3</sup> )	
Dimensions – A	6.41" (162.9)	
Dimensions – B	7.33" (186.2)	
Dimensions – C	8.05" (204.6)	
KO Trade Size:	Sides	(2) 1/2" (2) 3/4", 1 1/2" Concentric, (2) 1", 1 1/4" Concentric
	Bottom	(1) 1 1/2", 2" (1) 3/4", 1" Concentric, (1) 3/4", 1", 1 1/4" Concentric
Floor Thickness	.71" (19.1) - 2.50" (63.5)	
Temporary Cover Included	✓	
ADA	Flange thickness is 1/8" thick and complies with ADA requirements	

**RAFB4 Series Round Floor Box with Cover**

Includes: RAFB4BASE and 8" cover



Cover Finish	Catalog No.
Brushed Aluminum	<b>RAFB4ALU</b>
Black Powder Coat	<b>RAFB4BLK</b>
Brass Plated	<b>RAFB4BRS</b>
Bronze Plated	<b>RAFB4BRZ</b>
Satin Nickel Plated	<b>RAFB4NKL</b>
Gray Powder Coat	<b>RAFB4GRY</b>

**8 Inch Round Covers\***

Round covers are suitable for use with all floor types

Finish	Catalog No.
Brushed Aluminum	<b>CFBS1R8CVRALU</b>
Black Powder Coat	<b>CFBS1R8CVRBLK</b>
Brass Plated	<b>CFBS1R8CVRBRS</b>
Bronze Plated	<b>CFBS1R8CVRBRZ</b>
Gray Powder Coat	<b>CFBS1R8CVRGRY</b>
Satin Nickel Plated	<b>CFBS1R8CVRNKL</b>



\*Load applied through a 3" (76mm) mandrel in center of the cover.

**RAFB4 Series Plates**

Finish is Powder Coat White

Plate Style	(1) Decorator	(1) Duplex	(1) Simplex Opening 1.40 in. Diameter	(1) Twist-Lock® Opening 1.60 in. Diameter	Blank
Cat. No.	<b>RAFB4SPDECO</b>	<b>RAFB4SPDUPLEX</b>	<b>RAFB4SPTL14</b>	<b>RAFB4SPTL16</b>	<b>RAFB4SPBLANK</b>
Plate Style	(1) Hubbell iSTATION Opening for 3 Units	(3) Extron® MAAP Modules	(2) Extron® AAP Modules	Opening to Accept Bezels for Ortronics TracJack®	
Cat. No.	<b>RAFB4SP3UIS</b>	<b>RAFB4SP3MAAP</b>	<b>RAFB4SP2AAP</b>	<b>RAFB4SPORT</b>	

**For Use in Raised Access or Wood Floors** In. (mm)

AFB series boxes are available from our factory as pre-wired assemblies with CONNEXION modular plug-n-play system

**Rectangular Covers**

For use with raised access tiles and wood floors; die cast construction available in five finishes; UL 514A listed; max. static load of 1500lb with 2x safety factor\*\*

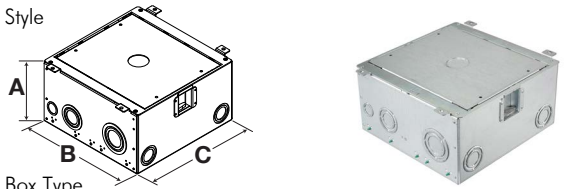

Style	
Box Type	
Standard	<b>AFB10G55</b>
Chicago (No Knockouts)	<b>AFB10G55CHI</b>
Min. Depth from Top of Floor Tile	5.95" (151.1)
Cu. In. (cm <sup>3</sup> )	2) 25 cu. in. (407.9 cm <sup>3</sup> ),
Capacity per Gang	(2) 50 cu. in. (819.4 cm <sup>3</sup> ), (2) 71 cu. in. (1163.5 cm <sup>3</sup> )
Dimensions – A	5.74" (145.9)
Dimensions – B	10.96" (278.4)
Dimensions – C	12.37" (314.1)
KO Trade Size:	Ends (2) 1/2", 3/4", (2) 3/4", 1", 1 1/4", 1 1/2", (2) 1", 1 1/4", 1 1/2", 2"
	Sides (4) 3/4", 1", 1 1/4", 1 1/2"
	Bottom (2) 1/2", 3/4", (4) 1/2", 3/4", 1", 1 1/4"
Floor Thickness	.56" (14.2) – 2.12" (53.8)
Cover Family	Rectangular
Temporary Cover Included	✓



Finish	Surface Style Cover	Surface Style Cover with Insert
Aluminum Powder Coat	<b>10GAFBCVRLU</b>	<b>10GAFBCVRLUC</b>
Black Powder Coat	<b>10GAFBCVRBK</b>	<b>10GAFBCVRBKC</b>
Brass Powder Coat	<b>10GAFBCVRBR</b>	<b>10GAFBCVRBRSC</b>
Bronze Powder Coat	<b>10GAFBCVRBRZ</b>	<b>10GAFBCVRBRZC</b>
Satin Nickel Powder Coat	<b>10GAFBCVRNK</b>	<b>10GAFBCVRNKC</b>

\*\*Load applied through a 3" (76mm) mandrel in center of the cover

**CFB10 Series Plates**

Plate Style	(1) Decorator Opening	(1) Duplex Opening	Blank	Decorator Opening Plate Including Hubbell ISF6GY	(2) Openings to Accommodate (6) Ortronics TrackJack <sup>®</sup>	
Catalog No.	<b>FB10MPREC</b>	<b>FB10MPDUP</b>	<b>FB10MPBNK</b>	<b>FB10MPKEY</b>	<b>FB10MPTRAC</b>	
Plate Style	(2) Decorator	(2) Duplex	(4) Extron <sup>®</sup> MAAP Modules	(4) Extron <sup>®</sup> AAP Modules	For (6) 1U Hubbell iSTATION Modules	(1) Feed-through Opening with Bushing
Catalog No.	<b>FB10MP2A</b>	<b>FB10MP2E</b>	<b>FB10MPMAAP</b>	<b>FB10MPAAP</b>	<b>FB10MP2B</b>	<b>FB10MPFT</b>
Plate Style	(1) Twist-Lock <sup>®</sup> Opening 1.60 in. Dia. (Uses 2-Gangs)	(1) Simplex Opening 1.40 in. Dia. (Uses 2-Gangs)	(2) Twist-Lock <sup>®</sup> Opening 1.60 in. Dia. (Uses 3-Gangs)	(2) Simplex Opening 1.40 in. Dia. (Uses 3-Gangs)	(1) Opening for Appliance Receptacle (Uses 3-Gangs)	
Cat. No.	<b>FB10TLA</b>	<b>FB10TLX</b>	<b>FB10TLB</b>	<b>FB10TLY</b>	<b>FB10MP3GAPP</b>	
Plate Style	(3) Twist-Lock <sup>®</sup> Opening 1.60 in. Dia. (Uses 5-Gangs)	(3) Simplex Opening 1.40 in. Dia. (Uses 5-Gangs)	(2) 2-Gang. Meets NEMA Spacing; Ideal for Crestron <sup>®</sup> DM-TX Product and Power (Uses 5-Gangs)	(4) Single Service Openings Utilizing NEMA Wallplate (Uses 5-Gangs)		
Cat. No.	<b>FB10TLC</b>	<b>FB10TLZ</b>	<b>FB10MPNEMA2XG*</b>	<b>FB10MPNEMA4G*</b>		

\*Use with FB10MPNEMA2XG and/or FB10MPNEMA4G for 8-gang configuration.

Extron is a registered trademark of Extron Electronics. Crestron is a registered trademark of Crestron Electronics, Inc. FSR is a registered trademark of FSR Inc. TrackJack, Series II and Ortronics are registered trademarks of Ortronics/LeGrand.



①



②



③



④



⑤

**Pre-Wired Table Box Kit for HDBaseT**

Description	Finish	Dimensions	Catalog No.
Kit includes trim ring with hinged cover, high capacity box with low voltage divider, inline GFI, AVPS15BK receptacle, face plate, and pre-wired 15A cord with plug. Kit is pre-wired and ready to accept Hubbell HDBaseT AV extension modules, sold separately.	Black Anodized	7"L x 6.5"W x 8.8"H	② <b>WSB985BK</b>
		7"L x 8"W x 8.8"H	<b>WSB986BK</b>

**Pre-Wired Dual-Service**

Description	Diameter	Black Anodized Aluminum	Clear Anodized Aluminum	Solid Brass
Table top box; 3.5" dia. hole; (1) pre-wired 15A outlet with 9' power supply cord; (1) 3.5mm screw terminal audio jack; (1) 15-pin gender changer F/F; (2) keystone openings; keystone modules sold separately	3.88"	③ <b>TTBDS1BK</b>	<b>TTBDS1AL</b>	<b>TTBDS1BR</b>
Table top box; 3.5" dia. hole; (2) pre-wired 15A outlets with 9' power supply cord; (2) keystone openings; keystone modules sold separately	3.88"	<b>TTBDS2BK</b>	<b>TTBDS2AL</b>	<b>TTBDS2BR</b>

Note: See Section F for AV and datacom options.

**Low Voltage Only**

Description	Diameter	Black Anodized Aluminum	Clear Anodized Aluminum	Solid Brass
Table top box; 2" dia. hole; (1) keystone opening; keystone modules sold separately	2.19"	<b>TTBKS BK</b>	<b>TTBKSAL</b>	<b>TTBKSBR</b>
Table top box; 2" dia. hole; (1) XLR microphone jack installed	2.19"	<b>TTBXL RBK</b>	<b>TTBXLRAL</b>	<b>TTBXLBR</b>

**Square Lift-Up Style**

Description	Finish	Dimensions	Catalog No.
(2) pre-wired 15A outlets with 6' power supply cord; 1U opening for Hubbell iSTATION modules; unit rotates up when in use and down to conceal services when not in use	Black	5.75"L x 5.39"W x 4.25"H	④ <b>WSBC21UBK</b> <b>WSBC21USV</b>
	Silver		

**Square Mini Lift-Up Style**

Description	Finish	Dimensions	Catalog No.
(1) pre-wired 15A outlet with 9' power supply cord; (1) RJ-45 jack installed with 6' patch cord	Black	3.7"L x 3.7"W x 2.93"H	⑤ <b>WSBA11BK</b> <b>WSBA11BSS</b>
	Brushed Stainless Steel		
(2) pre-wired 15A outlets with 9' power supply cord (power only)	Black	3.7"L x 3.7"W x 2.93"H	<b>WSBA2BK</b> <b>WSBA2BSS</b>
	Brushed Stainless Steel		



## Pre-Wired 2X2 USB Work Surface Pop-Up Box

Hubbell's UL Listed 2X2 USB Work Surface Pop-Up Boxes is ideal for work surfaces, such as desks, which require power for a computer and USB charging for smart devices. Each box includes one 125V, 15A duplex receptacle and two USB ports, available with one type A and one Type-C or with two Type A ports. Developed with coordination from the hotel industry, the Hubbell Pop-Up Box utilizes a pneumatic spring for providing a smooth action for opening and closing. Available in brushed aluminum, black powder coat and white powder coat, the

Pop-Up Box is suited for installation with any modern décor, making it excellent for conference rooms or classrooms that are frequently rearranged.

Installation is simple and only requires a jig-saw or similar saw plus a screwdriver. The unit is supplied with a 5 foot cord with a molded plug end allowing it to be installed with ease. Designed to be installed into existing desks or by furniture manufactures. The Hubbell 2X2 USB Work Surface Pop-Up Box is ideally suited for any work surface application.

- cULus listed to UL962A for Furniture Power Distribution Units



Charging convenience at the push of a button



### Box Design

- Gas-spring actuation for smooth opening and closing
- Die cast aluminum construction
- Rated for +10,000 open/close cycles
- Simple three-screw installation
- Unobtrusive low profile flange at 0.05 in.
- Charging convenience at the push of a button



### USB Device

- 15A duplex receptacle with Type A & C ports, 5A, 5V USB output capacity
- Tamper-resistant receptacle
- LED power indicating light
- Low .070" tapered flange height
- 5 ft, pre-wired, 12 gauge, 3 wire electrical cord

## 2X2 USB Work Surface Pop-Up Boxes, NEMA 5-15 Duplex Receptacle

Description	Finish	USB Type A & C, 5A-5V USB Output
15A 125V duplex receptacle with (2) USB charging ports, 5 foot long cord with NEMA 5-15 plug	Brushed Aluminum	<b>WSBUSB2X2AC5ALU</b>
	Black Powder Paint	<b>WSBUSB2X2AC5BLK</b>
	White Powder Paint	<b>WSBUSB2X2AC5WHT</b>

Note: UL File Number E327832.

## Work Surface Pop-Up Box Specifications

Maximum	Cut Out	Surface	Tapered Flange	Product	Cord
Surface Thickness	Dimensions	Dimensions	Height	Depth	Length
1.125"	4.62" x 4.62"	5" x 5"	0.070"	3.55"	5 Feet

### Dimensions

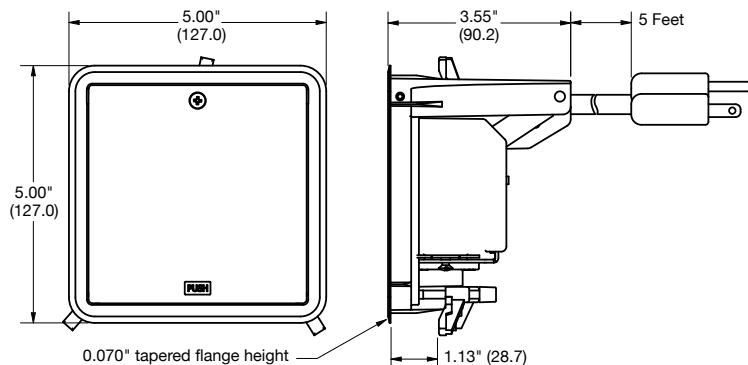

WSBUSB2X2AC5ALU



WSBUSB2X2AC5BLK



WSBUSB2X2AC5WHT



① ② ③



①



②



③

## Gangable AV Wall Boxes, 2- and 3-Gang

Box	Dimensions	Knockouts Top*	Knockouts Bottom*	Knockouts Back	Catalog No.
2-Gang, 2" KO, 54in <sup>3</sup> capacity	H: 4 1/4" W: 4 1/16" D: 4"	(2) 1/2" (2) 1/2" - 3/4" TKO	(1) 1", 1 1/4", 1 1/2" and 2"	(2) 1/2" - 3/4" TKO	① <b>HBL985</b>
3-Gang, 2" KO, 79in <sup>3</sup> capacity	H: 4 1/4" W: 5 7/8" D: 4"	(3) 1/2" (3) 1/2" - 3/4" TKO	(1) 1/2" (1) 1/2" - 3/4" TKO (1) 1", 1 1/4", 1 1/2" and 2"	(3) 1/2" - 3/4" TKO	② <b>HBL986</b>

## Low Voltage AV Wallbox Partitions

Compatible With	Compatible Mud Ring Depth	Description	Quantity	Catalog No.
HBL985 and HBL986	1/2", 3/4" and 1 1/4"	Solid divider	1	③ <b>HBL989</b>
		With pass-thru capability	1	<b>HBL989AVD</b>



Front

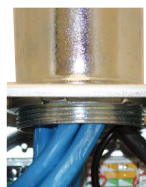

Back (Cutaway)

Cutaway images are for demonstration purposes only.



④



⑤

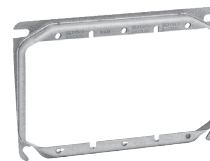

⑥



⑦

## 2-Gang Large Capacity Wall Box, 66.7 Cubic Inch Capacity

Description	Dimensions	Knockouts Sides*	Knockouts Back*	Catalog No.
Square 2-gang wall box	H: 4 1/16" W: 4 1/16" D: 3 1/4"	(2) 3/4" - 1" TKO; (2) 1" - 1 1/4" TKO; (2) 1" - 2" conc. KO	(2) 3/4" - 1" TKO (2) 1/2"	④ <b>HBL260</b>

Note: Use with industry standard 4 1/16" square mud rings for 1- or 2-gang applications.

## 3-Gang Large Capacity Wall Box, 113.3 Cubic Inch Capacity

Description	Dimensions	Knockouts Sides*	Knockouts Back*	Catalog No.
Square 2- or 3-gang wall box	H: 4 1/16" W: 7 3/4" D: 3 1/4"	(4) 1/2" - 3/4" TKO, (4) 3/4" - 1" TKO, (2) 1" - 1 1/4" TKO, (2) 1" - 2" conc. KO	(2) 1/2" - 3/4" TKO, (2) 3/4" - 1" TKO, (2) 1" - 1 1/4" TKO	⑤ <b>HBL263</b>

Note: Use with industry standard 4" square mudrings for 1- or 2-gang applications.

## 2-Gang Mud Rings (Compatible with HBL260)

Description	Capacity	Catalog No.
5/8" height	7.3in <sup>3</sup>	<b>HBL818</b>
3/4" height	8.8in <sup>3</sup>	<b>HBL840</b>
1" height	12.0in <sup>3</sup>	<b>HBL819</b>
1 1/4" height	15.0in <sup>3</sup>	<b>HBL820</b>

## 3-Gang Mud Rings (Compatible with HBL263)

Description	Capacity	Catalog No.
1/2" height	10.1in <sup>3</sup>	⑥ <b>HBL792</b>
5/8" height	12.3in <sup>3</sup>	<b>HBL793</b>
1 1/4" height	24.3in <sup>3</sup>	<b>HBL794</b>

## Low Voltage Partitions

Compatible With	Compatible Mud Ring Depth	Description	Quantity	Catalog No.
HBL260 and HBL263	1/2", 3/4" and 1 1/4"	Solid divider	1	⑦ <b>HBL981</b>
		With pass-thru capability	1	<b>HBL981AVD</b>

\*TKO (Tangential Knockout)

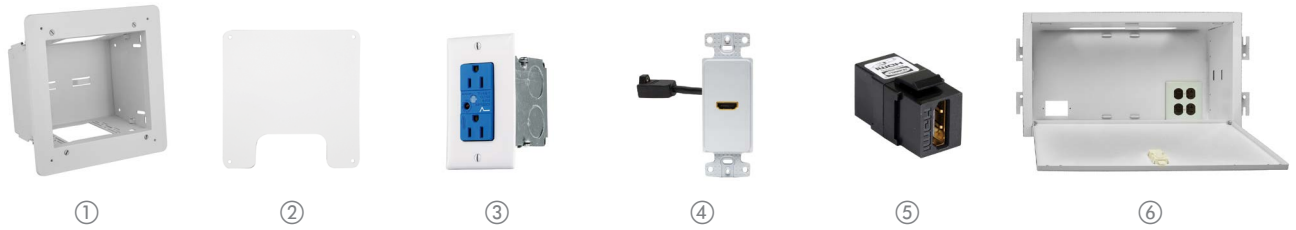

## FPTV Connection Enclosure

Description	Color	Catalog No.
2-gang in-wall enclosure	White	① <b>NSAV62M</b>
Steel cover for NSAV6 series	White	② <b>NSAV6C</b>
4-gang in-wall enclosure	White	<b>NSAV124M</b>
Steel cover for NSAV12 series	White	<b>NSAV12C</b>

## Power Kits

For use with NSAV62M only

Description	Color	Catalog No.
Standard power kit	White	<b>NSOKP</b>
Surge protected power kit	Blue	③ <b>NSOKPS</b>

## AV Connectors and Plates

Description	Color	Catalog No.
1-gang decorator plate	White	<b>NP26W</b>
1-gang Hubbell iSTATION plate	White	<b>IMF1W</b>
1-gang 4-port keystone plate	White	<b>NSP14W</b>
1-port HDMI frame	White	④ <b>NS801W</b>
2-port HDMI frame	White	<b>NS802W</b>
HDMI snap fit	Black	⑤ <b>SFHC14BK</b>
F-connector snap fit	White	<b>NSF70W</b>
USB A-to-B snap fit	White	<b>SFUSBABW</b>
Cat 6 snap fit jack	White	<b>NSJ6W</b>

Note: See Section F for AV and datacom options

## AV Ceiling Enclosure

Description	Color	Catalog No.
AV ceiling enclosure	White	⑥ <b>AVCE1</b>
AV ceiling enclosure, plenum rated	White	<b>AVCE1P</b>

Note: Enclosure includes 24" x 12" x 8" enclosure, (2) 20A duplex receptacles and 2-gang back box.

Hubbell's SystemOne Recessed Fire-Rated Poke-Throughs (FRPT) enhance functionality by providing increased power, data and AV capacity. Safety is improved with recessed connectivity, a low profile flange, and egress doors that hinge inwards. Building value is enhanced with plated finishes to match and blend with modern building décor.

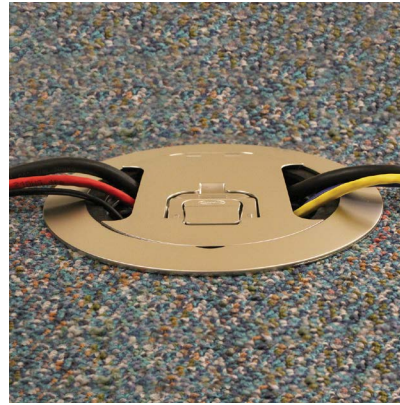

**Online Resources**

BIM models, customer drawings and technical specifications are available at [hubbell.com/hubbellpremisewiring/en/](http://hubbell.com/hubbellpremisewiring/en/).

**10" Concrete Core Hole Applications**



**High Capacity Multimedia Applications**  
Sub-plate layout for the center four gangs of the 10 inch FRPT allows for maximum AV capacity. The NEMA spacing plate allows the product flexibility to easily accept third party products.



**Sub-Plates Offer Application Flexibility**  
Perimeter sub-plates for the 10 inch FRPT help compliment the AV or data in the center four gangs. Additionally these plates can be exchanged for other low voltage compatible plates.

**10" Recessed Access**  
Center and Perimeter Sub-Plates

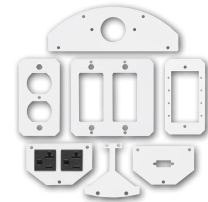

**8" Concrete Core Hole Applications**



**High Capacity Multimedia Applications**  
Sub-plate layout for the center three gangs of the eight inch FRPT allows for maximum AV capacity. The NEMA spacing allows the product flexibility to easily accept third party products.

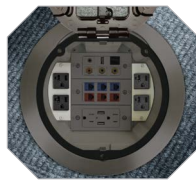

**Sub-Plates Offer Application Flexibility**  
Perimeter sub-plates for the eight inch FRPT help compliment the AV or data in the center three gangs. Additionally these plates can be exchange for other low voltage compatible plates.

**8" Recessed Access**  
Center and Perimeter Sub-Plates

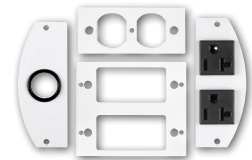

**6" Concrete Core Hole Applications**



**60/40 6" Sub-Plate Split**  
An Industry first, the 60/40 sub-plate layout allows for unmatched capacity with up to 12 keystone jacks and one 20A duplex.



**50/50 6" Sub-Plate Split**  
Two duplexes with ample AV and data are achieved by using the 50/50 sub-plate layout. Additionally this layout will accommodate two Style Line® devices for GFCI, surge, etc. applications.

**6" Recessed Access**  
60/40 Split Sub-Plates      50/50 Split Sub-Plates

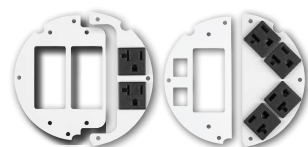

**4" Concrete Core Hole Applications**



**4" Quad Sub-Plate**  
The pre-wired quad sub-plate can be wired as one circuit or two and includes 12 inch of stranded wire.



**4" 2X2 Sub-Plate**  
The 2x2 sub-plates are available with Style Line® or traditional duplex openings and can accommodate up to two keystone jacks.

**4" Recessed Access**  
Quad Sub-Plate      Multi & Single Service Sub-Plates

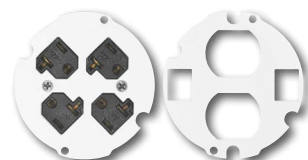



## STEP 1 | Select Poke Through



## STEP 2 | Select Sub-Plates

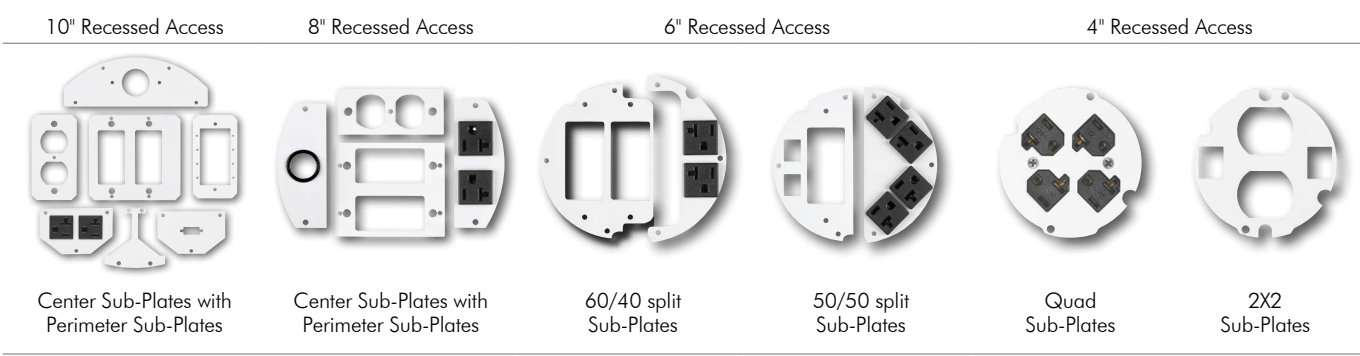

Note: Furniture feed model does not use sub-plates.

## STEP 3 | Select Cover Finishes



## Recommended Fire-Rated Poke-Through Size Chart

To avoid over or under utilizing the capacity of the fire-rated poke-through, first determine how many gangs of power, data and AV are required for the application. The matrix below will guide you to the correct poke-through size.

		Recommended Fire-Rated Poke-Through Size					
Power Gangs	5	8"	10"	10"	10"	Exceeds capacity of Hubbell recessed poke-throughs	
	4	8"	8"	10"	10"		
	3	6"	8"	8"	10"	10"	
	2	6"	6"	8"	8"	10"	10"
	1	4"	6"	6"	8"	8"	10"
	0	–	4"	6"	8"	8"	8"
		0	1	2	3	4	5
		Data and AV Gangs					

Example: 2 gangs of power, 1 gang of AV and 1 gang of data is required. Find the intersection for 2 power gangs with 2 data/AV gangs. The highlighted intersection defines the recommended FRPT.

**ScrubShield®**  
Complies with UL514 A & C

**SystemOne Recessed 10 Inch Fire-Rated Poke-Through Fittings**

- The most dynamic FRPT system with the largest capacity available to meet all multimedia applications where power and voice/data are required
- Maintains concrete floor fire rating up to 2 hours
- Tamper-resistant recessed covers available
- Furniture feed cover available with (2) generous 2 inch NPT low voltage hubs and (2) 1 inch NPT power hubs
- Features ScrubShield® technology that exceeds UL514A scrubwater exclusion requirements



10 Inch FRPT with Accessories



**FRPT Design**

- Step down installation
- Flexible single or multi-service
- Recessed connections



**Covers**

- Durable die-cast aluminum cover
- 1,000lb, static load rated cover
- Available as recessed or furniture feed
- Tamper-resistant, recessed covers available
- Available in six architectural finishes



**FRPT Chambers**

- 4 inch deep access chamber
- 4.43 inch deep center device chamber
- Dividers to make up to eight (8) individual services
- Perimeter to perimeter wiring tunnel



**Easy Mount Device Plates**

- Multiple open-architecture mounting plates for power, data and AV
- Four (4) center gangs
- Two (2) full or four (4) half independent perimeter gangs



**Safety**

- Low profile flange, 0.16 inch exceeds ADA requirements
- Two hide-away egress doors fold under cover while in use
- 180° opening of main door

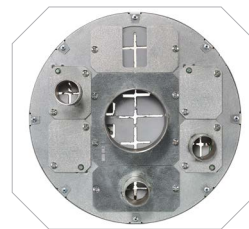

**Bottom Feed Plates**

- Nine (9) center chamber and six (6) perimeter adaptable feed plates
- Center chamber ranges from 1/2" to 2 1/2"
- Perimeter ranges from 1/2" to 1 1/4"

**ScrubShield®**  
Complies with UL514 A & C



## SystemOne Recessed 10" Core Hole Kits, for Use In Concrete Floors

### 10" Fire-Rated Poke-Through

Description	Catalog Number
Hubbell SystemOne 10" Recessed Floor Fitting with Installation Cover; approved for use in the City of Chicago with EMT and full blank bottom feed plates	<b>S1R10PTFIT</b>



### 10" Fire-Rated Poke-Through Kits

Kits include:	Cover Finish	Catalog Number
<ul style="list-style-type: none"> <li>(1) Hubbell SystemOne 10" recessed floor fitting (S1R10PTFIT)</li> <li>(2) Hubbell SystemOne 10" perimeter device mounting brackets (S1R10PSPREPBRKT)</li> <li>(4) Hubbell SystemOne 10" bottom center pass through plate (S1R10CBFPT)</li> <li>(3) Hubbell SystemOne 10" bottom perimeter blank plate (S1R10PBFBLANK)</li> <li>(1) Hubbell SystemOne 10" bottom perimeter 3/4 inch plate (S1R10PBF075)</li> <li>(1) Hubbell SystemOne 10" perimeter divider (S1R10PERIMDIV)</li> <li>(1) Hubbell SystemOne 10" center divider (S1R10CENTERDIV)</li> <li>(1) Hubbell SystemOne 10" flange and universal cover assembly (S1R10CVRxx)</li> </ul>	Brushed Aluminum Black Powder Coat Brushed Brass Plated Antique Bronze Plated Gray Powder Coat Satin Nickel Plated	<b>S1R10PTALU</b> <b>S1R10PTBLK</b> <b>S1R10PTBRS</b> <b>S1R10PTBRZ</b> <b>S1R10PTGRY</b> <b>S1R10PTNKL</b>



### Pre-Wired 10" Fire-Rated Poke-Through Kits

Kits include:	Cover Finish	Catalog Number
<ul style="list-style-type: none"> <li>(1) Hubbell SystemOne 10" recessed floor fitting (S1R10PTFIT)</li> <li>(2) 20A pre-wired receptacle sub-plates with 24 inch wire leads (S1R10PSPZ)</li> <li>(2) Hubbell SystemOne 10" perimeter device mounting brackets (S1R10PSPREPBRKT)</li> <li>(4) Hubbell SystemOne 10" bottom center pass through plate (S1R10CBFPT)</li> <li>(3) Hubbell SystemOne 10" bottom perimeter blank plate (S1R10PBFBLANK)</li> <li>(1) Hubbell SystemOne 10" bottom perimeter 3/4 inch plate (S1R10PBF075)</li> <li>(1) Hubbell SystemOne 10" perimeter divider (S1R10PERIMDIV)</li> <li>(1) Hubbell SystemOne 10" center divider (S1R10CENTERDIV)</li> <li>(1) Hubbell SystemOne 10" flange and universal cover assembly (S1R10CVRxx)</li> </ul> Receptacles feature single circuit wiring	Brushed Aluminum Black Powder Coat Brushed Brass Plated Antique Bronze Plated Gray Powder Coat Satin Nickel Plated	<b>S1R10PTZALU</b> <b>S1R10PTZBLK</b> <b>S1R10PTZBRS</b> <b>S1R10PTZBRZ</b> <b>S1R10PTZGRY</b> <b>S1R10PTZNKL</b>

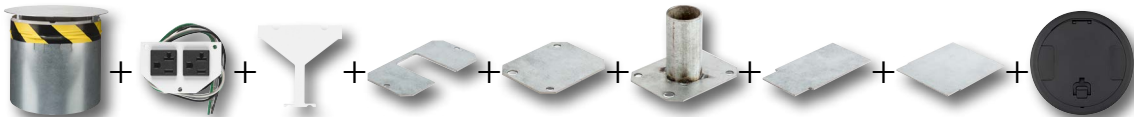

Note: xx indicates finish options.

## Recessed 10" Covers

The 10" FRPT cover assembly unit includes solid cast aluminum construction and mounting hardware. Covers are recessed and available in a number of durable, yet beautiful finishes to match any décor. The flange height of 0.16 inch exceeds ADA requirement and suitable for use on any floor finish. All covers are UL514A, scrubwater compliant.

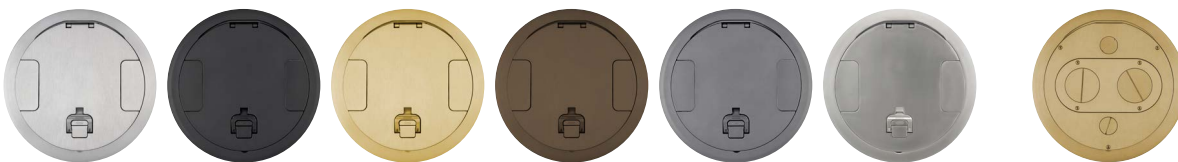

### 10" Fire-Rated Poke-Through Covers

Finish	Recessed Cover Catalog Number	TR Recessed Cover* Catalog Number	Furniture Feed Cover** Catalog Number
Brushed Aluminum	<b>S1R10CVRALU</b>	<b>S1R10CVRTRALU</b>	<b>S1R10FFCVRALU</b>
Black Powder Coat	<b>S1R10CVRBLK</b>	<b>S1R10CVRTRBLK</b>	<b>S1R10FFCVRBLK</b>
Brushed Brass Plated	<b>S1R10CVRBRS</b>	<b>S1R10CVRTRBRS</b>	<b>S1R10FFCVRBRS</b>
Antique Bronze Plated	<b>S1R10CVRBRZ</b>	<b>S1R10CVRTRBRZ</b>	<b>S1R10FFCVRBRZ</b>
Gray Powder Coat	<b>S1R10CVRGRY</b>	<b>S1R10CVRTRGRY</b>	<b>S1R10FFCVRGRY</b>
Satin Nickel Plated	<b>S1R10CVRNKL</b>	<b>S1R10CVRTRNKL</b>	<b>S1R10FFCVRNKL</b>

\*Tamper-resistant covers ship with (1) S1RTR10BIT Torx-T10 bit.

\*\* (2) 1" NPT plugs for power with (2) 1" to 3/4" reducers and (2) 2" NPT plugs for Low Voltage.

Note: Cover Load Rating: 1,000lb with 2x safety factor; load applied through a 3" (76mm) diameter mandrel at the center of cover; rated for static loads only



Complies with UL514 A & C



**Perimeter Plate Configurations**

- Available in pre-wired duplexes or openings to accommodate third party AV devices
- Available in full or 1/2 gang plates



**Perimeter Sub-Plates, Full Gang**

(1) Style Line® decorator opening <b>S1R10PSPD</b>	(1) Duplex opening <b>S1R10PSPI</b>	(1) 1.40" opening for simplex or 15A Twist-Lock® <b>S1R10PSPJ</b>
(4) Extron® MAPP openings <b>S1R10PSPC</b>	(2) Extron® AAP openings <b>S1R10PSPA</b>	(1) 1.60" opening for 20A and 30A Twist-Lock® <b>S1R10PSPG</b>

**Perimeter Sub-Plates, 1/2 Gang\***

(2) 20A pre-wired receptacles; 24" lead; one circuit (Supplied with isolated ground sticker) <b>S1R10PSPZ</b>	(2) 20A pre-wired receptacles; 25' lead; one circuit (isolated ground sticker included) <b>S1R10PSPZ25</b>	(2) 20A pre-wired receptacles; 24" lead; (1) circuit (isolated ground sticker included); marked with "Controlled" <b>S1R10PSPZC</b>	(2) 20A pre-wired receptacles; 25' lead; (1) circuit (isolated ground sticker included); marked with "Controlled" <b>S1R10PSPZ25C</b>
Blank cover plate <b>S1R10PSPB</b>	(1) unit Hubbell iSTATION opening <b>S1R10PSPF</b>	(1) VGA/HDMI/DP opening <b>S1R10PSPH</b>	(1) XLR opening <b>S1R10PSPO</b>
(2) Extron® MAPP openings <b>S1R10PSPV</b>	Perimeter device bracket <b>S1R10PSPREPBRKT</b>		

\*Requires S1R10PSPREPBRKT

Note: Rectangle sub-plates are for center compartment, crescent sub-plates are for perimeter compartments and are not interchangeable. See page R28 for covers and R31 for accessories.

**10" Bottom Feed Plates**

1-Gang Center Bottom Feed Plates	Catalog Number
1/2 inch EMT Feed	① <b>S1R10CBF050</b>
3/4 inch EMT Feed	② <b>S1R10CBF075</b>
1 inch EMT Feed	<b>S1R10CBF100</b>
1 1/4 inch EMT Feed	③ <b>S1R10CBF125</b>
Blank	④ <b>S1R10CBFBLANK</b>
Pass through	<b>S1R10CBFPT*</b>
2-Gang Center Bottom Feed Plates	
1 1/2 inch EMT Feed	⑤ <b>S1R10CBF150</b>
2 inch EMT Feed	⑥ <b>S1R10CBF200</b>
2 1/2 inch EMT Feed	⑦ <b>S1R10CBF250**</b>
Perimeter Bottom Feed Plates	
1/2 inch EMT Feed	⑧ <b>S1R10PBF050</b>
3/4 inch EMT Feed	<b>S1R10PBF075</b>
1 inch EMT Feed	⑨ <b>S1R10PBF100</b>
1 1/4 inch EMT Feed	<b>S1R10PBF125</b>
Blank	⑩ <b>S1R10PBFBLANK</b>
Pass through	⑪ <b>S1R10PBFPT*</b>

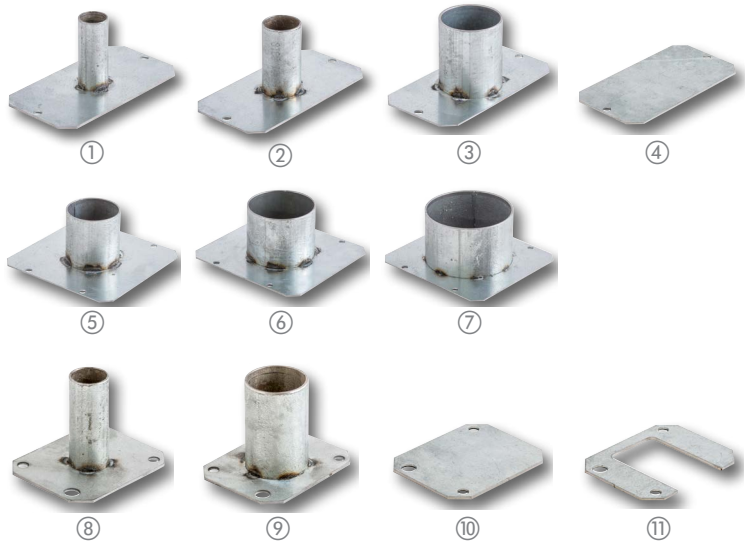

\*Not approved for use in the City of Chicago

\*\*Data/AV wiring only

Extron® is a registered trademark of Extron Electronics. Crestron® is a registered trademark of Crestron Electronics, Inc. FSR® is a registered trademark of FSR Inc.

**ScrubShield®**  
Complies with UL514 A & C



## Center Plate Configurations

- 1, 2, 3 and 4 gang device plates
- Accept third party AV devices, e.g. Extron®, Crestron®, FSR®
- Multi-gang NEMA spaced plates available



### Center Sub-Plates, Single Gang

(1) Style Line® decorator opening		3 unit Hubbell iSTATION opening		(1) duplex opening		Blank cover plate	
<b>S1R10CSPD</b>		<b>S1R10CSPL</b>		<b>S1R10CSPI</b>		<b>S1R10CSPB</b>	
(1) XLR opening		(2) XLR openings		(1) 1.40" opening for simplex or 15A Twist-Lock®		(1) 1.60" opening for 20A and 30A Twist-Lock®	
<b>S1R10CSPX</b>		<b>S1R10CSP2X</b>		<b>S1R10CSPJ</b>		<b>S1R10CSPG</b>	
(1) VGA/HDMI/DP opening		(2) VGA/HDMI/DP openings		(4) Extron® MAPP openings		Ortronics® TracJack®/Series II® opening	
<b>S1R10CSPH</b>		<b>S1R10CSP2H</b>		<b>S1R10CSPC</b>		<b>S1R10CSPK</b>	

### Center Sub-Plates, 2-Gang

(2) Style Line® decorator openings NEMA spacing		Blank cover plate		(1) 2.16" opening for 30A and 50A, 3-wire, straight blade receptacle		(4) Extron® APP openings	
<b>S1R10CSPM</b>		<b>S1R10CSP2B</b>		<b>S1R10CSPE</b>		<b>S1R10CSPU</b>	

### Center Sub-Plates, 3- and 4-Gang

(3) Style Line® decorator openings NEMA spacing		(4) Style Line® decorator openings	
<b>S1R10CSPT</b>		<b>S1R10CSPP</b>	
Blank cover plate		(4) duplex openings	
<b>S1R10CSPQ</b>		<b>S1R10CSPR</b>	

Note: Rectangle sub-plates are for center compartment, crescent sub-plates are for perimeter compartments and are not inter-changeable. See page R28 for covers, R29 for bottom feed plates and R31 for accessories.

Extron® is a registered trademark of Extron Electronics.  
 TracJack®, Series II® and Ortronics® are registered trademarks of Ortronics/Legrand.  
 Crestron® is a registered trademark of Crestron Electronics, Inc.  
 FSR® is a registered trademark of FSR Inc.

**ScrubShield®**  
 Complies with UL514 A & C

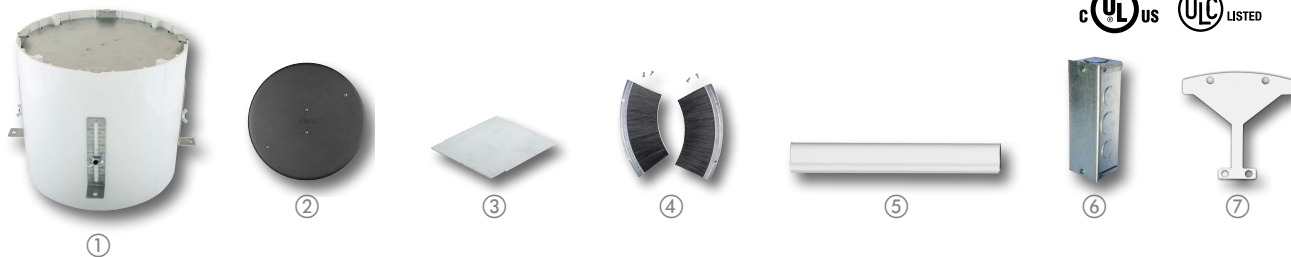

**10" Accessories**

Description	Catalog Number
Pre-pour tube, includes hardware	① <b>S1R10PPT*</b>
Abandonment plate, black finish	② <b>S1R10ADMTBK</b>
Center divider	③ <b>S1R10CENTERDIV</b>
Perimeter divider	<b>S1R10PERIMDIV</b>
Egress door brushes (1 pair)	④ <b>S1R10CVRBRUSH</b>
Perimeter to perimeter wiring tunnel	⑤ <b>S1R10TUNNEL</b>
Power junction box, 27.0 cubic inches; (1) 3/4in and (1) 1in EMT connector	⑥ <b>S1FRPTJB</b>
Perimeter device bracket	⑦ <b>S1R10PSPREPBRKT</b>

\*Not UL Listed



**10" Replacement Parts**

Description	Catalog Number
Intumescent replacement divider	⑧ <b>S1R10INTUMDIV</b>
Replacement furniture feed cover dividers (1 pair)	⑨ <b>S1R10FFDIV</b>
Replacement tamper-resistant Torx-T10 bit	⑩ <b>S1RTR10BIT*</b>

\*Not UL Listed

**Capacity, Capability and Versatility**

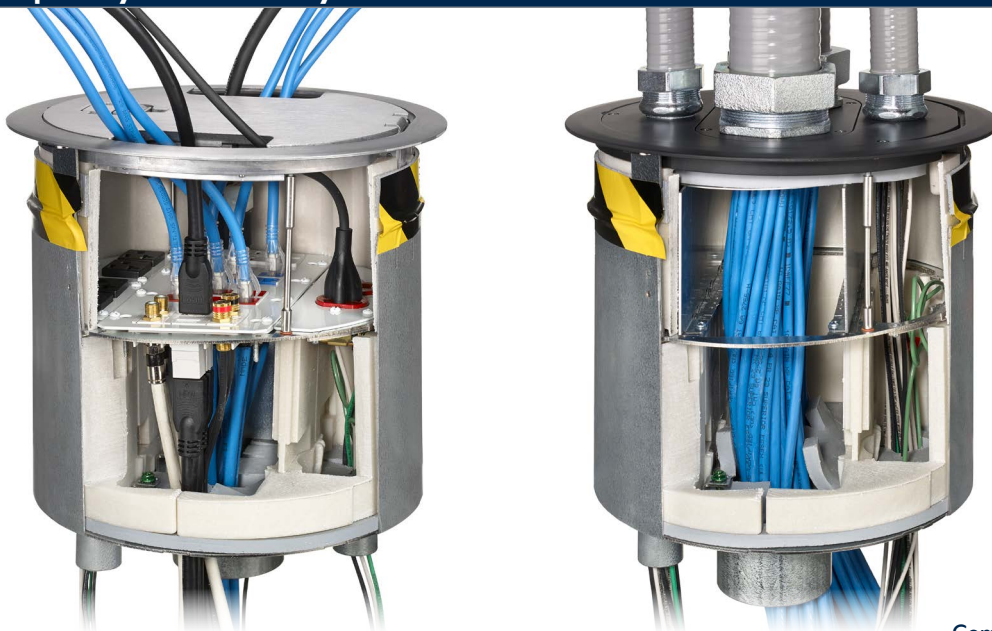

**ScrubShield®**  
Complies with UL514 A & C



### Two Concrete Floor Applications

Fire-Rated Poke-Throughs are used when the conduits can not be installed in the concrete floor and for tenant improvements.



Floor boxes in concrete applications are used when the connecting conduits can be installed into the concrete floor.



### Same Results!

Round, low profile, durable cover with recessed connections.

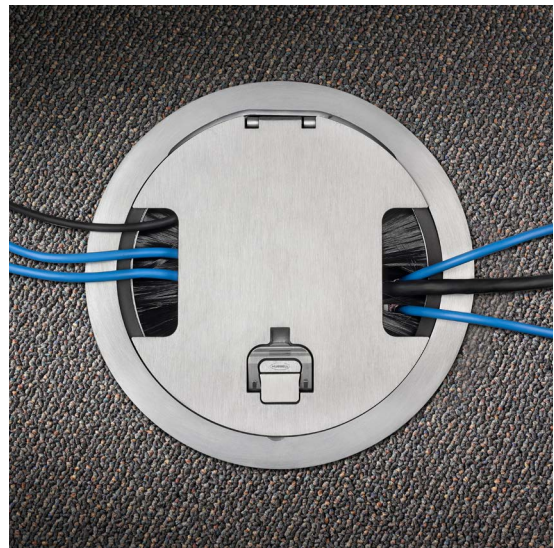

**Features**

- Step down installation
- Maintains concrete floor fire rating up to two hours
- Junction box standard
- For use in the City of Chicago applications, junction box is NOT included
- Features ScrubShield® technology that exceeds UL514A scrubwater exclusion requirements

Cast Aluminum Cover

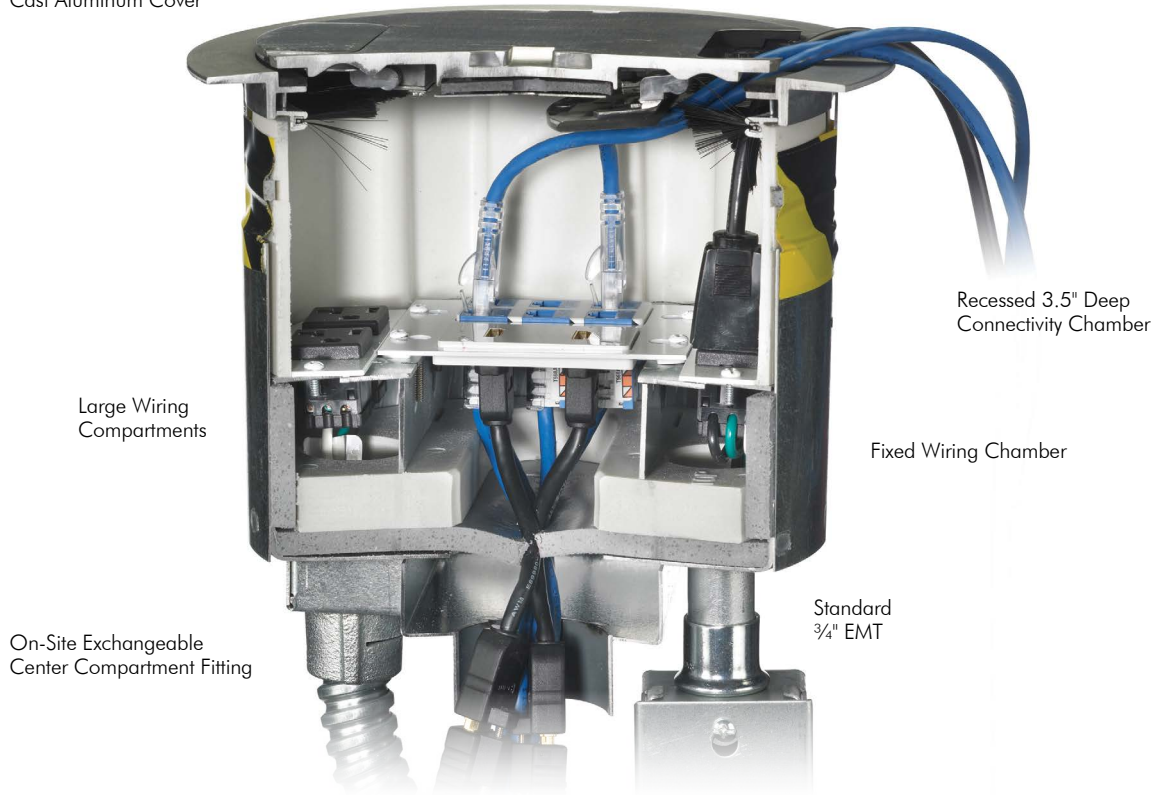

On-Site Exchangeable Center Compartment Fitting

Fixed Wiring Chamber

Standard 3/4" EMT



①



②



③



④

**8" Fire-Rated Poke-Throughs**

Description	Catalog No.
8" Fire-Rated Poke-Through includes: (1) 3/4" power EMT plus (1) S1R8JNC1 with (1) 1" EMT and (1) 1 1/2" EMT	① <b>S1R8PTFIT1</b>
8" Fire-Rated Poke-Through includes: (1) 3/4" power EMT plus (1) S1R8JNC2 with (2) 1" EMT	② <b>S1R8PTFIT2</b>
8" Fire-Rated Poke-Through includes: (1) 3/4" power EMT plus (1) S1R8JNC3 with (1) 2" EMT	③ <b>S1R8PTFIT3</b>
8 Inch Furniture Feed Fire-Rated Poke-Through includes: S1R8PTFFCOMPKIT, S1FRPTJB box or flexible metal conduit not included. Approved for use in the City of Chicago.	④ <b>S1R8PTFIT13</b>
8" Fire-Rated Poke-Through includes: (1) 3/4" power EMT plus (1) S1R8JNC1 with (1) 1 inch EMT and (1) 1 1/2" EMT; no junction box or flexible metal conduit	<b>S1R8PTFIT1CHI</b>
8" Fire-Rated Poke-Through includes: (1) 3/4" power EMT plus (1) S1R8JNC2 with (2) 1" EMT; no junction box or flexible metal conduit. Approved for use in the City of Chicago.	<b>S1R8PTFIT2CHI</b>
8" Fire-Rated Poke-Through includes: (1) 3/4" power EMT plus (1) S1R8JNC3 with (1) 2" EMT; no junction box or flexible metal conduit. Approved for use in the City of Chicago.	<b>S1R8PTFIT3CHI</b>

**ScrubShield®**  
Complies with UL514 A & C





## Center Plate Configurations

- Allows for three duplexes or up to 18 data/AV jacks; other combinations possible
- Accepts third party AV devices (i.e. FSR®, Crestron®, Extron®)
- Standard NEMA spacing between devices

## Outer Plate Configurations

- Available in pre-wired duplexes or openings to accommodate third party AV devices
- Multiple duplexes can be wired in the supplied junction box or independently

### Center Sub-Plates, Single Gang

Description	Catalog No.
Blank cover plate	<b>S1R8CSPB</b>
(1) 1 unit Hubbell iSTATION opening	<b>S1R8CSPD</b>
(1) 1.60" opening for 20A and 30A Twist-Lock®	<b>S1R8CSPG</b>
(1) 1.40" opening for simplex or 15A Twist-Lock®	<b>S1R8CSPJ</b>
(2) Extron® MAAP openings	<b>S1R8CSPC</b>
(1) 1.5 unit Hubbell iSTATION opening	<b>S1R8CSPE</b>
(1) Duplex opening	② <b>S1R8CSPI</b>
(1) Style Line® Decorator opening	<b>S1R8CSPK</b>
1-Gang center, 1 Jack openings and 3 Jack KOs	① <b>S1R8CSP4DJ</b>

### Center Sub-Plates, 2- and 3-Gang

Description	Catalog No.
2-gang; (4) Extron® AAP openings	<b>S1R8CSPA</b>
2-gang; (2) Style Line® decorator openings	③ <b>S1R8CSPM</b>
3-gang; blank cover plate	<b>S1R8CSPN</b>
2-gang; 3 unit Hubbell iSTATION opening	<b>S1R8CSPL</b>
2-gang; device depth extension collar (for use with third party data up to 2.5"D)	<b>S1R8CSPEXT</b>
3-gang; device depth extension collar (for use with third party data up to 2.5"D)	<b>S1R8CSPEXT3</b>
3-gang extender w/ 2-gang; device depth extension collar (for use w/ third party data up to 2.5"D)	<b>S1R8CSPEXT32</b>
2-Gang center, 2 Jack openings and 4 Jack KOs	<b>S1R8CSP6DJ</b>

### Recessed 8" Covers

Single piece 8" FRPT cover assembly unit includes solid cast aluminum construction, carpet gasket and mounting hardware

Description	Catalog No.	Furniture Feed Option
Brushed Aluminum	⑥ <b>S1R8CVRALU</b>	<b>S1R8FFCVRALU</b>
Black Powder Coat	<b>S1R8CVRBLK</b>	<b>S1R8FFCVRBLK</b>
Brushed Brass Plated	<b>S1R8CVRBRS</b>	<b>S1R8FFCVRBRS</b>
Antique Bronze Plated	<b>S1R8CVRBRZ</b>	<b>S1R8FFCVRBRZ</b>
Gray Powder Coat	<b>S1R8CVRGRY</b>	<b>S1R8FFCVRGRY</b>
Satin Nickel Plated	<b>S1R8CVRNKL</b>	<b>S1R8FFCVRNKL</b>

### Outer Sub-Plates

Description	Catalog No.
Blank cover plate	<b>S1R8PSPU</b>
Pull through with 1" bushing opening	<b>S1R8PSPW</b>
(1) 1 unit Hubbell iSTATION opening	④ <b>S1R8PSPY</b>
Single Extron® MAAP opening	<b>S1R8PSPV</b>
Single Extron® AAP opening	<b>S1R8PSPX</b>
Dual 20A pre-wired power cubes; one circuit (Supplied with isolated ground sticker)	⑤ <b>S1R8PSPZ</b>

### 8" Accessories

Description	Catalog No.
Pre-pour tube, includes hardware	<b>S1R8PPT*</b>
Abandonment plate, black finish	<b>S1R8ADMTBK</b>
Low voltage replacement divider	<b>S1R8DIV</b>
Power junction box, 27.0 cubic inches; (1) ¾" and (1) 1" EMT connector	<b>S1FRPTJB</b>

\*Not UL Listed

### Replacement Fitting Box

Description	Catalog No.
(1) 1" and (1) 1½" EMT	⑦ <b>S1R8JNC1</b>
(2) 1" EMTs	<b>S1R8JNC2</b>
(1) 2" EMT	<b>S1R8JNC3</b>
(3) 1" EMTs	<b>S1R8JNC4</b>
(1) 1½" and (1) 1¼" EMT	<b>S1R8JNC5</b>
(2) 1¼" EMTs	<b>S1R8JNC6</b>
(1) ¾" and (2) 1" EMTs	<b>S1R8JNC7</b>
(1) ¾" and (1) 1¼" EMT	<b>S1R8JNC8</b>
(1) ¾" and (2) 1¼" EMTs	<b>S1R8JNC9</b>
(1) 1¼" and (1) 2" EMT	<b>S1R8JNC10</b>
(1) 1½" and (1) 2" EMT	<b>S1R8JNC11</b>
(3) 1¼" EMTs	<b>S1R8JNC12</b>
(1) 1" and (1) 2" EMT	<b>S1R8JNC13</b>

Note: Cover Load Rating: 1,000lb with 2x safety factor; load applied through a 3" (76mm) dia. mandrel at center of cover; rated for static loads only. Rectangle sub-plates are for center compartment, crescent sub-plates are for outer compartments and are not interchangeable. See section F for Hubbell iSTATION modules.

Extron is a registered trademark of Extron Electronics. Crestron is a registered trademark of Crestron Electronics, Inc. FSR is a registered trademark of FSR Inc.

**ScrubShield®**  
Complies with UL514 A & C

**Features**

- Step down installation
- Maintains concrete floor fire rating up to two hours
- Junction box standard
- Includes (1) 2" data/AV EMT and (1) 3/4" power EMT
- For use in the City of Chicago applications, junction box is NOT included
- Features ScrubShield® technology that exceeds UL514A scrubwater exclusion requirements

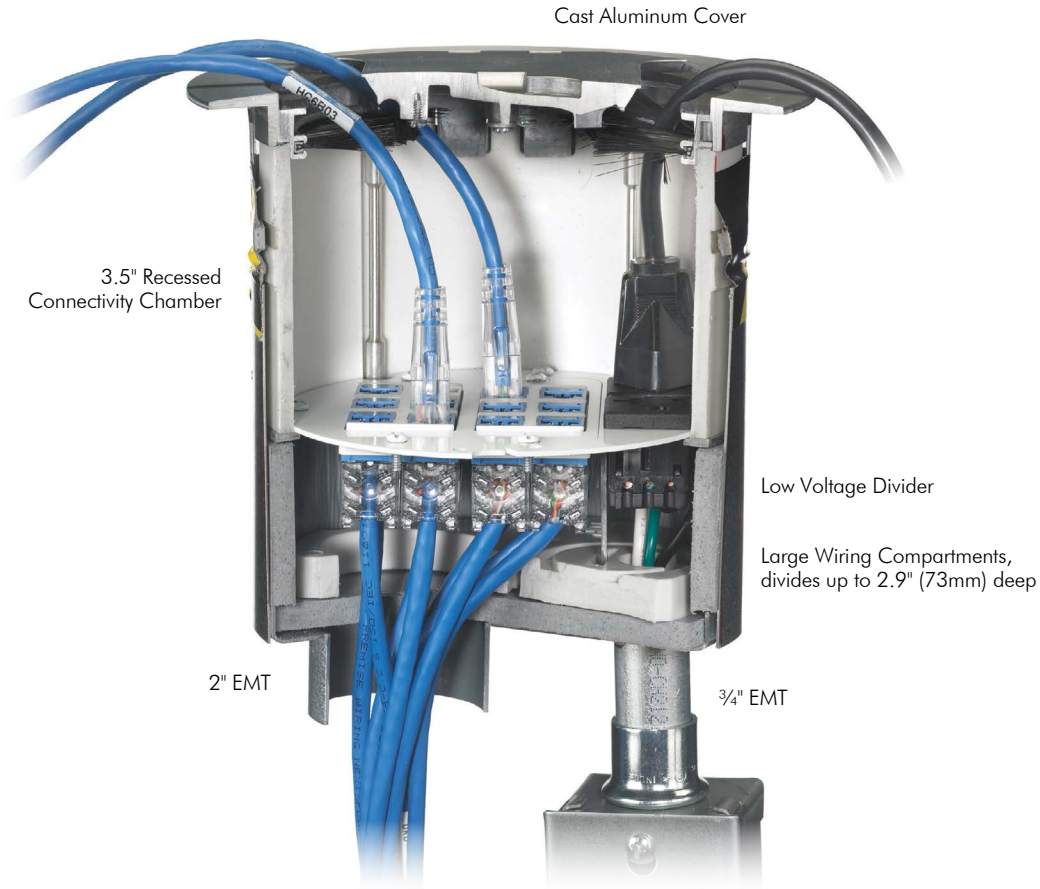

**6" Fire-Rated Poke-Throughs**

Description	Catalog No.
6" Fire-Rated Poke-Through	① <b>S1R6PTFIT</b>
6" Fire-Rated Poke-Through; for use in the City of Chicago	② <b>S1R6PTFITCHI</b>

**ScrubShield®**  
Complies with UL514 A & C



### 60/40 Device Plate Combination

- Allows for up to twelve data/AV jacks plus a 20A duplex receptacle
- Two plates which can be wired independently

### 50/50 Device Plate Combination

- Allows for up to eight Hubbell data jacks plus two 20A duplex receptacles
- Two plates which can be wired independently

### Left 60% Sub-Plates

Description	Catalog No.
(1) Style Line® decorator, (2) Extron® MAAP openings <sup>1</sup> ①	<b>S1R6SPV</b>
(2) Style Line decorator openings <sup>1</sup>	<b>S1R6SPW</b>
(1) Style Line decorator, (2) Extron AAP openings <sup>1</sup>	<b>S1R6SPX</b>
(1) Style Line decorator, (2) 1.5 unit Hubbell iSTATION openings <sup>1,2</sup>	<b>S1R6SPY</b>
(6) Extron MAAP openings <sup>1</sup>	<b>S1R6SPT</b>
(2) Extron MAAP, (2) Extron AAP openings <sup>1</sup>	<b>S1R6SPU</b>

### Left 50% Sub-Plates

Description	Catalog No.
(3) Extron® AAP openings	<b>S1R6SPA</b>
(5) Extron MAAP openings	<b>S1R6SPC</b>
(1) Style Line Decorator, (2) Hubbell keystone openings <sup>1</sup> ②	<b>S1R6SPE</b>
(3) Extron MAAP, (2) Hubbell keystone jack openings	<b>S1R6SPL</b>
Blank cover plate	<b>S1R6SPB</b>
(4) 1 unit Hubbell iSTATION openings <sup>2</sup>	<b>S1R6SPD</b>
(2) 1.5 unit Hubbell iSTATION openings <sup>2</sup>	<b>S1R6SPF</b>
(1) Style Line® decorator opening	<b>S1R6SPM</b>
(1) Decorator opening and (2) Ortronics® TraJack® openings	<b>S1R6SPN</b>
2 Jack openings and 4 Jack KOs, 50% left Side	<b>S1R6SP6DJ</b>

### Right 40% Sub-Plates

Description	Catalog No.
(2) 20A pre-wired receptacles; 16" lead; one circuit (Supplied with isolated ground sticker)	<b>S1R6SPZ</b>
(2) 20A pre-wired receptacles; 25 foot lead; one circuit (Supplied with isolated ground sticker) ③	<b>S1R6SPZ25</b>
(2) 20A pre-wired receptacles; 16" lead; one circuit (supplied with isolated ground sticker); marked with "Ⓞ Controlled"	<b>S1R6SPZC</b>

### Right 50% Sub-Plates

Description	Catalog No.
(1) 1.60" opening for 20A and 30A Twist-Lock®	<b>S1R6SPG</b>
(1) Duplex device opening ④	<b>S1R6SPI</b>
(1) Style Line® decorator device opening	<b>S1R6SPK</b>
(4) 20A pre-wired receptacles; 16" leads; one or two circuits (Supplied with isolated ground sticker) ⑤	<b>S1R6SPH</b>
(1) 1.4" opening for simplex or 15A Twist-Lock	<b>S1R6SPJ</b>

### 6" Accessories

Description	Catalog No.
Pre-pour tube, including hardware ⑥	<b>S1R6PPT*</b>
Abandonment plate, black finish	<b>S1R6ADMTBK</b>
Low voltage replacement divider	<b>S1R6DIV</b>
Power junction box, 27.0 cubic inches; (1) 3/4" and (1) 1" EMT connector	<b>S1FRPTJB</b>
4 1/16" power junction box with cover and fittings; (1) 2" and (1) 1 1/4" EMT connector	<b>S1FRPTJB2</b>
Replacement plugs	
Aluminum	<b>S1RPLUG2ALU</b>
Black	<b>S1RPLUG2BLK</b>
Brass	<b>S1RPLUG2BRS</b>
Bronze	<b>S1RPLUG2BRZ</b>
Nickel	<b>S1RPLUG2NKL</b>
Aluminum	<b>S1RPLUG075ALU</b>
Black	<b>S1RPLUG075BLK</b>
Brass	<b>S1RPLUG075BRS</b>
Bronze	<b>S1RPLUG075BRZ</b>
Nickel	<b>S1RPLUG075NKL</b>

\*Not UL Listed

<sup>1</sup>Sub-plates may only be used for Data/AV. Do not mix with power devices.

<sup>2</sup>See section F for Hubbell iSTATION modules.

Note: Sub-plates can not be rotated to create additional layouts. When assembled, sub-plates can not overlap. Custom plates available upon request and may be subject to minimum order quantity.

### Recessed 6" Covers

6" FRPT cover assembled unit includes solid cast aluminum construction, carpet gasket and mounting hardware.

Description	Catalog No.	Furniture Feed Option
Brushed Aluminum	<b>S1R6CVRALU</b>	<b>S1R6FFCVRALU</b>
Black Powder Coat ⑦	<b>S1R6CVRBLK</b>	<b>S1R6FFCVRBLK</b>
Brushed Brass Plated	<b>S1R6CVRBRS</b>	<b>S1R6FFCVRBRS</b>
Antique Bronze Plated	<b>S1R6CVRBRZ</b>	<b>S1R6FFCVRBRZ</b>
Gray Powder Coat	<b>S1R6CVRGRY</b>	<b>S1R6FFCVRGRY</b>
Satin Nickel Plated	<b>S1R6CVRNKL</b>	<b>S1R6FFCVRNKL</b>

Note: Cover Load Rating: 1,000lb with 2x safety factor; load applied through a 3" (76mm) dia. mandrel at center of cover; rated for static loads only

Extron is a registered trademark of Extron Electronics. Crestron is a registered trademark of Crestron Electronics, Inc. FSR is a registered trademark of FSR Inc.

**ScrubShield®**  
Complies with UL514 A & C

**Features**

- Step down installation
- Maintains concrete floor fire rating up to two hours
- Junction box standard
- (1) 3/4 inch conduit for power and (2) 1/2 inch conduits for low voltage
- For use in the City of Chicago applications, junction box is NOT included
- Features ScrubShield® technology that exceeds UL514A scrubwater exclusion requirements



**Pre-Wired, 4" Quad Receptacle Kit, Power Only, Fire-Rated Poke-Through**

	Finish	Catalog No.
Kits include: <ul style="list-style-type: none"> <li>• (1) Hubbell SystemOne 4" recessed floor fitting (S1R4PTFIT)</li> <li>• (1) pre-wired quad receptacle with mounting plate (S1R4SPQUAD)</li> <li>• (1) Hubbell SystemOne 4" recessed activation cover (S1R4CVRxx)</li> <li>• (1) junction box (S1FRPTJB)</li> </ul>	Brushed Aluminum	<b>S1R4PTQUADALU</b>
	Black Powder Coat	<b>S1R4PTQUADBLK</b>
	Brushed Brass Plated	<b>S1R4PTQUADBR</b>
	Antique Bronze Plated	<b>S1R4PTQUADBRZ</b>
	Gray Powder Coat	<b>S1R4PTQUADGRY</b>
	Satin Nickel Plated	<b>S1R4PTQUADNKL</b>



**4" Fire-Rated Poke-Through Kits**

	Finish	Catalog No.
Kits include: <ul style="list-style-type: none"> <li>• (1) Hubbell SystemOne 4" recessed floor fitting (S1R4PTFIT)</li> <li>• (1) Hubbell SystemOne 4" recessed activation cover (S1R4CVRxx)</li> <li>• (1) junction box (S1FRPTJB)</li> </ul>	Brushed Aluminum	<b>S1R4PTALU</b>
	Black Powder Coat	<b>S1R4PTBLK</b>
	Brushed Brass Plated	<b>S1R4PTBRS</b>
	Antique Bronze Plated	<b>S1R4PTBRZ</b>
	Gray Powder Coat	<b>S1R4PTGRY</b>
	Satin Nickel Plated	<b>S1R4PTNKL</b>

Note: xx indicates finish options



**4" Fire-Rated Poke-Throughs**

Description	Catalog No.
4" FRPT includes: junction box and low voltage dividers	<b>S1R4PTFIT</b>
4" FRPT includes: low voltage dividers (junction box NOT included)	<b>S1R4PTFITCHI</b>
4" FRPT includes: quad sub-plate and junction box	<b>S1R4PTQUAD</b>

Note: See page R38 for sub-plates and accessories.



**Recessed 4" Covers**

Single fold under cable egress door; unit includes solid cast aluminum construction, carpet gasket and mounting hardware



Cover Finish	Catalog Number
Brushed Aluminum	<b>S1R4CVRALU</b>
Black Powder Coat	<b>S1R4CVRBLK</b>
Brushed Brass Plated	<b>S1R4CVRBRS</b>
Antique Bronze Plated	<b>S1R4CVRBRZ</b>
Gray Powder Coat	<b>S1R4CVRGRY</b>
Satin Nickel Plated	<b>S1R4CVRNKL</b>

Note: Cover Load Rating is 1,000lb with 2x safety factor; load applied through a 3" (76mm) diameter mandrel at the center of the cover; rated for static loads only

**ScrubShield®**  
Complies with UL514 A & C



### Features

- The 4 Inch recessed cover is available in a number of durable, yet beautiful finishes to match any décor.
- The flange height of 0.15 inch exceeds ADA requirements and suitable for use on any floor finish.
- All covers are UL514A, scrubwater compliant

## Device Mounting Plates

Description/Catalog No.	Sub-plate	Description/Catalog No.	Sub-plate	Description/Catalog Number	Sub-plate
2X2 Sub-plate with (1) Style Line® decorator device opening and (2) keystone jack openings <b>S1R4SP2X2STYLE</b>		(1) Style Line® decorator device opening for power or datacom applications <b>S1R4SPSTYLE</b>		2X2 Sub-plate with (1) Style Line® decorator device opening and (2) Ortronics® TracJack® openings <b>S1R4SP2X2STYLETJ</b>	
2X2 Sub-plate with (1) duplex device opening and (2) keystone jack openings <b>S1R4SP2X2DUPLEX</b>		(1) Duplex device opening for power or datacom applications <b>S1R4SPDUPLEX</b>		2X2 Sub-plate with (1) duplex device opening and (2) Ortronics® TracJack® openings <b>S1R4SP2X2DUPLEXTJ</b>	
(4) Single 20A receptacles. Can be wired as single or two circuit with isolated ground capability, 12" wire leads <b>S1R4SPQUAD</b>		(1) 1.60" opening for 20A or 30A Twist-Lock® receptacle <b>S1R4SPTWIST</b>		(1) 1.40" opening for simplex receptacle <b>S1R4SPSIMPLEX</b>	

Note: See Section B for data jacks and frames.



①



②



③



④

## 4" Accessories

Description	Catalog No.
Pre-pour tube, includes hardware	① <b>S1R4PPT*</b>
Abandonment plate, Black finish	② <b>S1R4FRPTADMTBK</b>
Low voltage replacement divider	③ <b>S1R4DIV</b>
FRPT junction box	④ <b>S1FRPTJB</b>

\*Not UL Listed

TracJack, Series II and Ortronics are registered trademarks of Ortronics/Legrand.



**Pre-Wired 8" Fire-Rated Poke-Through**

Kit includes:

- (1) Hubbell SystemOne 8" floor fitting (S1R8PTFIT1)
  - (4) 20A, pre-wired receptacles, 18" wire lead, two pieces (S1R8PSPZ)
  - (1) Fitting connection box with 1" and 1½" EMT stubs (S1R8JNC1)
  - (1) 8" flange and universal cover assembly (S1R8CVRxx)
- Receptacles feature single circuit wiring

Finish	Catalog No.
Brushed Aluminum	<b>S1R8PTZZ1ALU</b>
Black Powder Coat	<b>S1R8PTZZ1BLK</b>
Brushed Brass Plated	<b>S1R8PTZZ1BRS</b>
Antique Bronze Plated	<b>S1R8PTZZ1BRZ</b>
Gray Powder Coat	<b>S1R8PTZZ1GRY</b>
Satin Nickel Plated	<b>S1R8PTZZ1NKL</b>

**8" Fire-Rated Poke-Through**

Kit includes:

- (1) Hubbell SystemOne 8" floor fitting (S1R8PTFIT1)
- (1) Fitting connection box with 1" and 1½" EMT stubs (S1R8JNC1)
- (1) 8" flange and universal cover assembly (S1R8CVRxx)

Brushed Aluminum	<b>S1R8PT1ALU</b>
Black Powder Coat	<b>S1R8PT1BLK</b>
Brushed Brass Plated	<b>S1R8PT1BRS</b>
Antique Bronze Plated	<b>S1R8PT1BRZ</b>
Gray Powder Coat	<b>S1R8PT1GRY</b>
Satin Nickel Plated	<b>S1R8PT1NKL</b>



**Pre-Wired 8" Fire-Rated Poke-Through**

Kit includes:

- (1) Hubbell SystemOne 8" floor fitting (S1R8PTFIT2)
  - (4) 20A, pre-wired receptacles, 18" wire lead, two pieces (S1R8PSPZ)
  - (1) Fitting connection box with (2) 1" EMT stubs (S1R8JNC2)
  - (1) 8" flange and universal cover assembly (S1R8CVRxx)
- Receptacles feature single circuit wiring

Brushed Aluminum	<b>S1R8PTZZ2ALU</b>
Black Powder Coat	<b>S1R8PTZZ2BLK</b>
Brushed Brass Plated	<b>S1R8PTZZ2BRS</b>
Antique Bronze Plated	<b>S1R8PTZZ2BRZ</b>
Gray Powder Coat	<b>S1R8PTZZ2GRY</b>
Satin Nickel Plated	<b>S1R8PTZZ2NKL</b>

**8" Fire-Rated Poke-Through**

Kit includes:

- (1) Hubbell SystemOne 8" floor fitting (S1R8PTFIT2)
- (1) Fitting connection box with (2) 1" EMT stubs (S1R8JNC2)
- (1) 8" flange and universal cover assembly (S1R8CVRxx)

Brushed Aluminum	<b>S1R8PT2ALU</b>
Black Powder Coat	<b>S1R8PT2BLK</b>
Brushed Brass Plated	<b>S1R8PT2BRS</b>
Antique Bronze Plated	<b>S1R8PT2BRZ</b>
Gray Powder Coat	<b>S1R8PT2GRY</b>
Satin Nickel Plated	<b>S1R8PT2NKL</b>



**Pre-Wired 8" Fire-Rated Poke-Through for Data AV**

Kit includes:

- (1) Hubbell SystemOne 8" floor fitting (S1R8PTFIT3)
  - (4) 20A, pre-wired receptacles, 18" wire lead, two pieces (S1R8PSPZ)
  - (1) Fitting connection box with one 2" EMT stubs (S1R8JNC3)
  - (1) 8" flange and universal cover assembly (S1R8CVRxx)
- Receptacles feature single circuit wiring

Brushed Aluminum	<b>S1R8PTZZ3ALU</b>
Black Powder Coat	<b>S1R8PTZZ3BLK</b>
Brushed Brass Plated	<b>S1R8PTZZ3BRS</b>
Antique Bronze Plated	<b>S1R8PTZZ3BRZ</b>
Gray Powder Coat	<b>S1R8PTZZ3GRY</b>
Satin Nickel Plated	<b>S1R8PTZZ3NKL</b>

**8" Fire-Rated Poke-Through**

Kit includes:

- (1) Hubbell SystemOne 8" floor fitting (S1R8PTFIT3)
- (1) Fitting connection box with (1) 2" EMT stubs (S1R8JNC3)
- (1) 8" flange and universal cover assembly (S1R8CVRxx)

Brushed Aluminum	<b>S1R8PT3ALU</b>
Black Powder Coat	<b>S1R8PT3BLK</b>
Brushed Brass Plated	<b>S1R8PT3BRS</b>
Antique Bronze Plated	<b>S1R8PT3BRZ</b>
Gray Powder Coat	<b>S1R8PT3GRY</b>
Satin Nickel Plated	<b>S1R8PT3NKL</b>



**8 Inch Fire-Rated Poke-Through Furniture Feed Kits**

Kit includes:

- (1) Hubbell SystemOne 8 inch floor fitting (S1R8PTFIT13)
- (1) Fitting connection box with 1 inch and 2 inch EMT stubs (S1R8JNC13)
- Low voltage dividers, internal and external intumescent materials (S1R8PTFFCOMPKIT)
- (1) 8 inch furniture feed cover assembly (S1R8FFCVRxx)

Cover Finish	Catalog No.
Brushed Aluminum	<b>S1R8PTFFALU</b>
Black Powder Coat	<b>S1R8PTFFBLK</b>
Brushed Brass Plated	<b>S1R8PTFFBRS</b>
Antique Bronze Plated	<b>S1R8PTFFBRZ</b>
Gray Powder Coat	<b>S1R8PTFFGRY</b>
Satin Nickel Plated	<b>S1R8PTFFNKL</b>

Note: xx indicates finish options.

**ScrubShield®**  
Complies with UL514 A & C



## Pre-Wired 60/40 Split 6" FRPT for Data AV

Kit includes:

- (1) Hubbell SystemOne 6" floor fitting (S1R6PTFIT)
  - (2) decorator opening sub-plate (S1R6SPW)
  - (2) 20A, pre-wired receptacle with 18" wire leads (S1R6SPZ)
  - (1) 6" flange and universal cover assembly (S1R6CVRxx)
- Receptacles feature single circuit wiring.

Finish	Catalog No.
Brushed Aluminum	<b>S1R6PTWZALU</b>
Black Powder Coat	<b>S1R6PTWZBLK</b>
Brushed Brass Plated	<b>S1R6PTWZBRS</b>
Antique Bronze Plated	<b>S1R6PTWZBRZ</b>
Gray Powder Coat	<b>S1R6PTWZGRY</b>
Satin Nickel Plated	<b>S1R6PTWZKNL</b>



## Pre-Wired 50/50 Split 6" Fire-Rated Poke-Through for Data AV

Kit includes:

- (1) Hubbell SystemOne 6" floor fitting (S1R6PTFIT)
  - (4) 1 unit Hubbell iSTATION openings (S1R6SPD)
  - (1) decorator opening and (2) keystone openings (S1R6SPE)
  - (4) 20A, pre-wired receptacles (S1R6SPH)
  - (1) 6" flange and universal cover assembly (S1R6CVRxx)
- Opening architecture keystone openings accept Hubbell modular jacks and many others. Receptacles feature single or two circuit wiring and isolated ground capability.

Brushed Aluminum	<b>S1R6PTDEHALU</b>
Black Powder Coat	<b>S1R6PTDEHBLK</b>
Brushed Brass Plated	<b>S1R6PTDEHBRS</b>
Antique Bronze Plated	<b>S1R6PTDEHBRZ</b>
Gray Powder Coat	<b>S1R6PTDEHGRY</b>
Satin Nickel Plated	<b>S1R6PTDEHNKL</b>



## Pre-Wired 50/50 Split 6" Fire-Rated Poke-Through for Third Party Devices

Kit includes:

- (1) Hubbell SystemOne 6" floor fitting (S1R6PTFIT)
  - (3) Extron® AAP openings (S1R6SPA)
  - (5) Extron® MAPP openings (S1R6SPC)
  - (1) decorator opening and (2) Hubbell keystone openings (S1R6SPE)
  - (4) 20A, pre-wired receptacles (S1R6SPH)
  - (1) 6" flange and universal cover assembly (S1R6CVRxx)
- Opening architecture Keystone openings accept Hubbell modular jacks and many others. Receptacles feature single or two circuit wiring and isolated ground capability.

Brushed Aluminum	<b>S1R6PTACEHALU</b>
Black Powder Coat	<b>S1R6PTACEHBLK</b>
Brushed Brass Plated	<b>S1R6PTACEHBRS</b>
Antique Bronze Plated	<b>S1R6PTACEHBRZ</b>
Gray Powder Coat	<b>S1R6PTACEHGRY</b>
Satin Nickel Plated	<b>S1R6PTACEHNKL</b>

## 6" Fire-Rated Poke-Through with Finished Cover

Kit includes:

- (1) Hubbell SystemOne 6" floor fitting (S1R6PTFIT)
- (1) 6" flange and universal cover assembly (S1R6CVRxx)

Brushed Aluminum	<b>S1R6PTALU</b>
Black Powder Coat	<b>S1R6PTBLK</b>
Brushed Brass Plated	<b>S1R6PTBRS</b>
Antique Bronze Plated	<b>S1R6PTBRZ</b>
Gray Powder Coat	<b>S1R6PTGRY</b>
Satin Nickel Plated	<b>S1R6PTNKL</b>



## 6" Fire-Rated Poke-Through for Furniture Feed Applications

Kit includes:

- (1) Hubbell SystemOne 6" floor fitting (S1R6PTFIT)
- (1) 6" furniture feed flange and cover assembly (S1R6FFCVRxx)
- (1) 2" conduit fitting (S1RFFFIT2)
- (1) 3/4" conduit fitting (S1RFFFIT075)

Brushed Aluminum	<b>S1R6PTFFALU</b>
Black Powder Coat	<b>S1R6PTFFBLK</b>
Brushed Brass Plated	<b>S1R6PTFFBRS</b>
Antique Bronze Plated	<b>S1R6PTFFBRZ</b>
Gray Powder Coat	<b>S1R6PTFFGRY</b>
Satin Nickel Plated	<b>S1R6PTFFNKL</b>

Note: xx indicates finish options.  
Extron is a registered trademark of Extron Electronics.

**ScrubShield®**  
Complies with UL514 A & C



**AV Inspired Fire-Rated Poke-Through**

The Hubbell S1PTAVxxx offers an industry leading 1½" data/AV EMT and ¾" power EMT to maximize use of the 4" core hole.



**Multiple Sub-Plates**

Allow for use of most standard and third party devices.



**Fire Rating**

Fire barrier expands during fire conditions to maintain the floor's fire rating up to four hours.

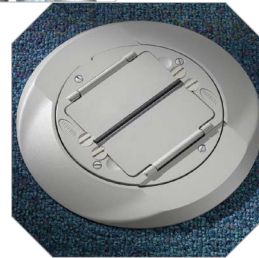

**Unique Cover Design**

Durable cast aluminum construction available in black, gray, brass, aluminum and ivory powder coat finishes.

**Specifications**



- UL installation spacing: minimum two feet on center, not more than one per 65 square feet of floor area in each span
- Hubbell SystemOne Fire-Rated Poke-Throughs are approved for use in the City of Chicago
- Meets ADA standards for accessible design, section 4.3.8

**Design Applications**

For data centers, education, cafeterias, commercial office space, retail, etc.

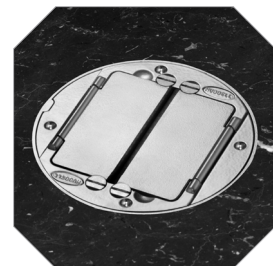

For technical files, including BIM models, CAD files and Customer drawings, visit [www.hubbell.com/hubbellpremisewiring/en](http://www.hubbell.com/hubbellpremisewiring/en) under Resources > Technical.

**ScrubShield®**  
Complies with UL514 A & C



## Hubbell SystemOne 4-Inch Core Hole One-Piece Poke-Throughs

All Hubbell SystemOne 4-inch core, one-piece poke-throughs include the sub-plate and cover to simplify your order and reduce installation time. Units are also available with a power junction box installed. The junction box is also available for purchase separately.



### One-Piece 4X4 Poke-Through

Description	Color	Without Junction Box	With Junction Box*
Assembled unit includes: <ul style="list-style-type: none"> <li>Hubbell SystemOne 4X4 floor fitting (S1PT4X4FIT)</li> <li>4X4 sub-plate (S1SP4X4)</li> <li>Finish flange and universal carpet cover assembly (S1CFCxx)</li> <li>4-hour fire classification</li> </ul> Keystone openings accept Hubbell modular jacks, X-END connectors and flush multimedia Snap Fit connectors. Receptacles feature single or two circuit wiring and isolated ground capability.	Aluminum Finish Brass Finish Black/Brass Finish Black Gray	① <b>S1PT4X4AL</b> <b>S1PT4X4BRS</b> <b>S1PT4X4BRS3</b> <b>S1PT4X4BL</b> <b>S1PT4X4GY</b>	<b>S1PT4X4ALJ</b> <b>S1PT4X4BRSJ</b> <b>S1PT4X4BRS3J</b> <b>S1PT4X4BLJ</b> <b>S1PT4X4GYJ</b>



### One-Piece Dual Style Line® Decorator Poke-Through

Assembled unit includes: <ul style="list-style-type: none"> <li>Hubbell SystemOne dual channel floor fitting (S1PTFIT)</li> <li>Dual Style Line Decorator opening sub-plate (S1SP)</li> <li>Finish flange and universal carpet cover assembly (S1CFCxx)</li> <li>4-hour fire classification</li> </ul> Style Line Decorator openings accept two Style Line Decorator or one surge or GFCI receptacle and one Style Line Decorator receptacle. Outlet frames can be used to convert the application to a 6-port multi-service or a 12-port all communication solution. Fitting is 4-hr rated at 100% fill to accommodate (12) Cat 6A cables (0.330" diameter).	Aluminum Finish Brass Finish Black Gray	② <b>S1PTAL</b> <b>S1PTBRS</b> <b>S1PTBL</b> <b>S1PTGY</b>	<b>S1PTALJ</b> <b>S1PTBRSJ</b> <b>S1PTBLJ</b> <b>S1PTGYJ</b>
---------------------------------------------------------------------------------------------------------------------------------------------------------------------------------------------------------------------------------------------------------------------------------------------------------------------------------------------------------------------------------------------------------------------------------------------------------------------------------------------------------------------------------------------------------------------------------------------------------------------------------------------------------------	--------------------------------------------------	---------------------------------------------------------------------	-----------------------------------------------------------------------



### One-Piece Modular AV Poke-Through

Assembled unit includes: <ul style="list-style-type: none"> <li>Hubbell SystemOne AV floor fitting (S1PTAVFIT)</li> <li>20A, 125V power and 3-unit Hubbell iSTATION sub-plate (S1SP3IM)</li> <li>Finish flange and universal carpet cover assembly S1CFCxx)</li> <li>4-hour fire classification</li> </ul> The Hubbell iSTATION recessed opening can accommodate datAVoice/audio and video solutions including 15-pin VGA, RCA, S-Video, 3.5mm stereo, X-END, HDMI and XLR microphone jacks.	Aluminum Finish Brass Finish Black Gray	③ <b>S1PT3IMAL</b> <b>S1PT3IMBRS</b> <b>S1PT3IMBL</b> <b>S1PT3IMGY</b>	<b>S1PT3IMALJ</b> <b>S1PT3IMBRSJ</b> <b>S1PT3IMBLJ</b> <b>S1PT3IMGYJ</b>
----------------------------------------------------------------------------------------------------------------------------------------------------------------------------------------------------------------------------------------------------------------------------------------------------------------------------------------------------------------------------------------------------------------------------------------------------------------------------------------------	--------------------------------------------------	---------------------------------------------------------------------------------	-----------------------------------------------------------------------------------



### One-Piece Furniture Feed Poke-Through

Assembled unit includes: <ul style="list-style-type: none"> <li>Hubbell SystemOne AV floor fitting (S1PTAVFIT)</li> <li>Hubbell SystemOne Furniture Feed Cover Plate (S1SPFFxx)</li> <li>4-hour fire classification</li> </ul> This solution provides (1) 3/4" conduit for power and (1) 1 1/2" conduit for low-voltage; furnished with two screw-in flexible metal conduit connectors	Aluminum Finish Brass Finish Black Gray	④ <b>S1PTFFAL</b> <b>S1PTFFBRS</b> <b>S1PTFFBL</b> <b>S1PTFFGY</b>	<b>S1PTFFALJ</b> <b>S1PTFFBRSJ</b> <b>S1PTFFBLJ</b> <b>S1PTFFGYJ</b>
----------------------------------------------------------------------------------------------------------------------------------------------------------------------------------------------------------------------------------------------------------------------------------------------------------------------------------------------------------------------------------------	--------------------------------------------------	-----------------------------------------------------------------------------	-------------------------------------------------------------------------------



\*Junction box factory installed on through floor fitting



## Hubbell SystemOne 4-Inch Core Hole, Three-Piece Units

### 4X4 Through Floor Fitting

Description	Without Junction Box	With Junction Box*
Through floor fitting with two 3/4" E.M.T. for communications and one 3/4" E.M.T. for power. For use with Hubbell SystemOne universal covers and S1SP4X4 and S1SPTL series sub-plates only. Universal cover and sub-plate ordered separately. 4-hour fire classification.	<b>S1PT4X4FIT</b>	① <b>S1PT4X4FITJ</b>

### Dual Channel Through Floor Fitting

Through floor fitting with two 1" E.M.T. conduit stems to feed power and/or communication services. For use with Hubbell SystemOne universal covers and all Hubbell sub-plates except S1SP4X4 and S1SPTL series. Universal cover and sub-plate ordered separately. 4-hour fire classification.	<b>S1PTFIT</b>	② <b>S1PTFITJ</b>
------------------------------------------------------------------------------------------------------------------------------------------------------------------------------------------------------------------------------------------------------------------------------------------------	----------------	-------------------

### AV Through Floor Fitting

Through floor fitting with one 3/4" E.M.T. conduit stem for power and one 1 1/2" E.M.T. conduit stem for communication services. Ideal for demanding, high capacity audio/video and data requirements. For use with Hubbell SystemOne universal covers and all Hubbell sub-plates except S1SP4X4 and S1SPTL series. Universal cover and sub-plate ordered separately. 4-hour fire classification.	<b>S1PTAVFIT</b>	③ <b>S1PTAVFITJ</b>
---------------------------------------------------------------------------------------------------------------------------------------------------------------------------------------------------------------------------------------------------------------------------------------------------------------------------------------------------------------------------------------------------	------------------	---------------------

\*Junction box factory installed on through floor fitting.

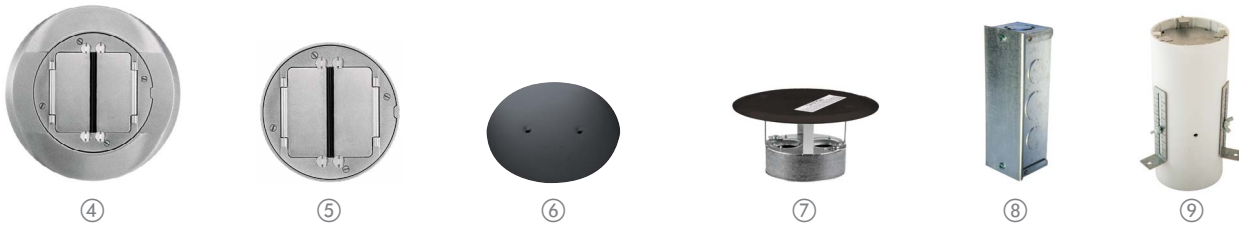

### Hubbell SystemOne Universal Covers















Color	Carpet Catalog No.	Tile Catalog No.
Aluminum Finish	④ <b>S1CFCAL</b>	⑤ <b>S1TFCAL</b>
Brass Finish	<b>S1CFCBRS</b>	<b>S1TFCBRS</b>
Black	<b>S1CFCBL</b>	<b>S1TFCBL</b>
Gray	<b>S1CFCGY</b>	<b>S1TFCGY</b>
Ivory	<b>S1CFICI</b>	<b>S1TFICI</b>

### Poke-Through Accessories

Description	Catalog No.
Abandonment plate, black	⑥ <b>S1AP4BL</b>
Abandonment plate, gray	<b>S1AP4GY</b>
Fire-rated closure plug, black	⑦ <b>S1FRP4BL</b>
Fire-rated closure plug, gray	<b>S1FRP4GY</b>
Power junction box with trade size knockouts: (1) top 1", (1) bottom 3/4", (2) side 1/2", (1) side 3/4"	⑧ <b>S1FRPTJB</b>
Pre-pour tube, includes hardware	⑨ <b>S1R4PPT*</b>

\*Not UL Listed

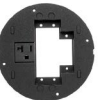
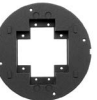
**ScrubShield®**  
Complies with UL514 A & C

Description	Catalog No.	Description	Catalog No.	Description	Catalog No.
<b>Style Line® Decorator/GFCI</b> (2) Style Line decorator openings for power and/or datacom applications	 <b>S1SP</b>	<b>Duplex/Duplex</b> (2) duplex openings for power and/or datacom applications	 <b>S1SPDU</b>	<b>Duplex/Style Line® Decorator</b> (1) duplex and (1) Style Line decorator opening for power and/or datacom applications	 <b>S1SPDUSL</b>
<b>Hubbell 4 X 4</b> (4) 20A, 125V receptacles, (4) keystone openings for Hubbell jacks or flush AV connectors; power can be wired as single or two circuit with isolated ground capability  Provided with 15' wire leads Provided with 30' wire leads	 <b>S1SP4X4</b>  <b>S1SP4X415</b> <b>S1SP4X430</b>	<b>Carpet Furniture Feed Cover/Flange*</b> (1) 3/4" and (1) 1 1/2" NPT access holes for power and/or datacom applications; universal cover not required; includes carpet flange	 <b>S1SPFFAL</b> <b>S1SPFFBRS</b> <b>S1SPFFBL</b> <b>S1SPFFGY</b>	<b>Tile Furniture Feed Cover/Flange*</b> (1) 3/4" and (1) 1 1/2" NPT access holes for power and/or datacom applications; universal cover not required; includes tile flange	 <b>S1SPFFTL</b> <b>S1SPFFTBR</b> <b>S1SPFFTBL</b> <b>S1SPFFTGY</b>
<b>Single Receptacle + Data</b> Opening for 20 or 30A Twist-Lock® receptacle (1.56" OD) and (2) keystone openings for Hubbell jacks or flush AV connectors	 <b>S1SPTL</b>	<b>Hubbell DataCom + Power</b> (1) 20A, 125V receptacle and 3 unit recessed Hubbell iSTATION opening for data, voice and AV applications	 <b>S1SP3IM</b>	<b>Hubbell DataCom + Duplex</b> (1) duplex opening, (2) flush keystone openings and 1.5 unit recessed Hubbell iSTATION opening for data, voice and AV applications	 <b>S1SPDU2IM</b>
<b>Hubbell DataCom + Style Line® Decorator</b> (1) Style Line decorator opening, (2) flush keystone openings and 1.5 unit recessed Hubbell iSTATION opening for data, voice and AV applications	 <b>S1SPSL2IM</b>	<b>Hubbell DataCom</b> 1 unit flush Hubbell iSTATION opening and 3 unit recessed Hubbell iSTATION opening for data, voice and AV applications	 <b>S1SP4IM</b>	<b>Active Multimedia + Power</b> Single 20A, 125V receptacle, (2) flush keystone openings, (1) rectangular Style Line® decorator opening to accommodate active multimedia modules or low voltage outlet frames	 <b>S1SPAMM20</b>
<b>Extron® or FSR + Power</b> (1) 20A, 125V receptacle, recessed opening for (3) single Extron® MAAP series adapter plates or FSR IPS plates	 <b>S1SPEXT1</b>	<b>Extron® or FSR + Power</b> (1) 20A, 125V receptacle, recessed opening for (1) single Extron MAAP and (2) single AAP series adapter plates or FSR IPS plates	 <b>S1SPEXT2</b>	<b>Extron® or FSR Single-Service</b> Recessed opening for (2) single Extron MAAP and (2) single AAP series adapter plates or FSR IPS plates	 <b>S1SPEXT3</b>
<b>Extron® AAP + Power</b> (1) 20A, 125V receptacle, (2) flush keystone and recessed openings for (2) single Extron AAP Series adapter plates	 <b>S1SPEXT4</b>				

\*Furnished with two screw-in flexible metal conduit connectors. See Section F for complete offering of Hubbell jacks and frames. See page R16 for FRPT Configuration Chart.

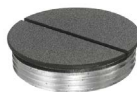

①



②



③



④

























































































Sub-Plate Accessories					
Replacement threaded conduit plugs					
Description	Color				
	Aluminum Finish	Brass Finish	Black	Gray	
1 1/2" plug	<b>S1FP15AL</b>	<b>S1FP15BRS</b>	① <b>S1FP15BL</b>	<b>S1FP15GY</b>	
3/4" plug	<b>S1FP34AL</b>	<b>S1FP34BRS</b>	② <b>S1FP34BL</b>	<b>S1FP34GY</b>	
See R2 for colors/finishes; Use with S1SPFFxx and S1SPFFTxx only; Sub-plate supplied with plugs					

Decorator Frames		
Color		Catalog No.
Blank Style Line®, Black	③	<b>NS620BK</b>
2-Port, Style Line, Black		<b>ISF2BK</b>
4-Port, Style Line, Black	④	<b>ISF4BK</b>
6-Port, Style Line, Black		<b>ISF6BK</b>

Extron is a registered trademark of Extron Electronics.

**ScrubShield®**  
Complies with UL514 A & C

Approved for use in the City of Chicago (Except S1PFB)

Sub-Plates		Floor Boxes*				4" Core Hole Fire-Rated Poke-Throughs			
		Non-Metallic	Metal						
									S1PTFIT
<b>S1SP</b>	Style Line® Decorator/GFCI						✓+ (Single-Service)	✗	✓ (Multi-Service)
<b>S1SPDU</b>	Duplex/Duplex						✓+ (Single-Service)	✗	✓ (Multi-Service)
<b>S1SPDUSL</b>	Duplex/Style Line® Decorator						✓+ (Single-Service)	✗	✓ (Multi-Service)
<b>S1SP4X4</b>	Hubbell 4X4						✗	✓+	✗
<b>S1SPTL</b>	Twist-Lock® Receptacle + Data						✗	✓+	✗
<b>S1SP3IM</b>	Hubbell DataCom + Power						✓	✗	✓+
<b>S1SP4IM</b>	Hubbell DataCom						✓	✗	✓+
<b>S1SPDU2IM</b>	Hubbell DataCom + Duplex						✓	✗	✓+
<b>S1SPSL2IM</b>	Hubbell DataCom + Style Line® Decorator						✓	✗	✓+
<b>S1SPFFxx</b> (Carpet)	Furniture Feed Cover/Flange (Replace xx with <b>BRS</b> (Brass Finish), <b>AL</b> (Aluminum Finish), <b>BL</b> (Black) or <b>GY</b> (Gray))						✓	✗	✓+
<b>S1SPFFTxx</b> (Tile)							✓	✗	✓+
<b>S1SPEXT1</b>	Extron® or FSR® MAAP + Power						✓	✗	✓+
<b>S1SPEXT2</b>	Extron® or FSR® AAP/MAAP + Power						✓	✗	✓+
<b>S1SPEXT3</b>	Extron or FSR® Datacom						✓	✗	✓+
<b>S1SPEXT4</b>	Extron or FSR® AAP + Flush Keystone + Power						✓	✗	✓+
<b>S1SPAMM20</b>	Active Multimedia + Flush Keystone + Power						✓	✗	✓+
<b>S1CFCxx</b> SystemOne Carpet Cover	Hubbell SystemOne Floor Boxes and FRPTs use SystemOne Universal Covers (Replace xx with <b>BRS</b> (Brass Finish), <b>AL</b> (Aluminum Finish), <b>BL</b> (Black), <b>GY</b> (Gray) or <b>I</b> (Ivory))		 Signifies minimum depth of concrete pour in inches for Hubbell SystemOne Floor Boxes.				✓+	✓	✗
<b>S1TFCxx</b> SystemOne Tile Cover			Extron® is a registered trademark of Extron Electronics. FSR® is a registered trademark of FSR, Inc.						



Requires unique box shown below

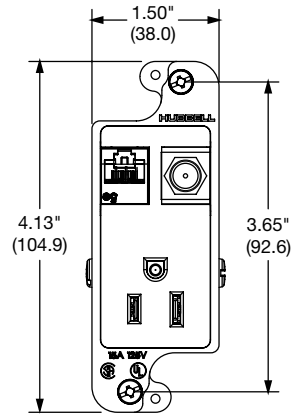

**Patented**

JLOAD provides low voltage and power in the same frame

**Specifications**



- UL Listed tamper-resistant receptacle
- Unique mounting strap for use with RJ600 box
- Minimum spacing for power and low voltage
- RoHS compliant

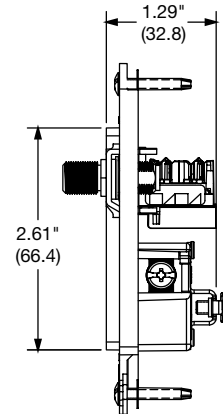

①







②







③

**JLOAD® Multimedia Outlet**

Description	Color	 		 	
		15A 125V NEMA 5-15R UL/CSA		20A 125V NEMA 5-20R UL/CSA	
JLOAD multimedia outlet, specifically designed to provide power, Category 5e and coaxial in a single gang box; requires JLOAD multimedia box RJ600; perfect for HDTV and computer use where a combination of power and data are needed; includes decorator frame, (1) Category 5e, (1) F-connector and (1) power receptacle 125V with voltage divider	Black Gray Ivory Light Almond White	<b>RJ650BKTR</b> <b>RJ650GYTR</b> <b>RJ650ITR</b> <b>RJ650LATR</b> <b>RJ650WTR</b>		<b>RJ620BKTR</b> <b>RJ620GYTR</b> <b>RJ620ITR</b> <b>RJ620LATR</b> <b>RJ620WTR</b>	①
JLOAD multimedia outlet, includes decorator frame with two open ports for custom configuration and one power receptacle 125V with voltage divider	Black Gray Ivory Light Almond White	<b>RJ65BKTR</b> <b>RJ65GYTR</b> <b>RJ65ITR</b> <b>RJ65LATR</b> <b>RJ65WTR</b>		<b>RJ62BKTR</b> <b>RJ62GYTR</b> <b>RJ62ITR</b> <b>RJ62LATR</b> <b>RJ62WTR</b>	②
JLOAD multimedia box, 3" deep with seven 1/2" knockouts, non-metallic sheathed cable clamps on each side; screw in mounting to stud; divider provided with JLOAD outlet	Steel	<b>RJ600</b>	③	<b>RJ600</b>	③

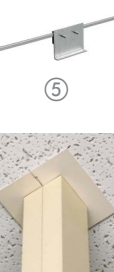
**Three Service Aluminum Service Poles**

Description	Color	10' 2" (3.10m)	12' 2" (3.71m)	15' 2" (4.62m)
 (2) 20A 125V Style Line® duplex receptacles; one circuit	Black	<b>HBLPP10BK</b>	<b>HBLPP12BK</b>	<b>HBLPP15BK</b>
	Gray	<b>HBLPP10A</b>	<b>HBLPP12A</b>	<b>HBLPP15A</b>
	Ivory	① <b>HBLPP10AI</b>	<b>HBLPP12AI</b>	<b>HBLPP15AI</b>
	Office White	<b>HBLPP10OW</b>	<b>HBLPP12OW</b>	<b>HBLPP15OW</b>
	White	<b>HBLPP10W</b>	<b>HBLPP12W</b>	<b>HBLPP15W</b>
 (1) Orange isolated ground 20A 125V Style Line duplex receptacle; (1) 20A 125V Style Line duplex receptacle; two circuits	Black	<b>HBLPP10IGBK</b>	-	-
	Gray	② <b>HBLPP10IGA</b>	-	-
	Ivory	<b>HBLPP10IGAI</b>	-	-
	Office White	<b>HBLPP10IGOW</b>	-	-
	White	<b>HBLPP10IGW</b>	-	-
 (2) Orange isolated ground 20A 125V Style Line duplex receptacles; (1) isolated ground surge suppression 20A 125V duplex receptacle; one circuit	Black	<b>HBLPP10SBK</b>	-	-
	Gray	<b>HBLPP10SA</b>	-	-
	Ivory	③ <b>HBLPP10SAI</b>	-	-
	Office White	<b>HBLPP10SOW</b>	-	-
	White	<b>HBLPP10SW</b>	-	-
 (1) 20A 125V GFCI Self Test duplex receptacle with (2) ground fault protected 20A 125V Style Line duplex receptacles; one circuit	Black	<b>HBLPP10GFBK</b>	<b>HBLPP12GFBK</b>	<b>HBLPP15GFBK</b>
	Gray	<b>HBLPP10GF</b>	<b>HBLPP12GF</b>	<b>HBLPP15GF</b>
	Ivory	<b>HBLPP10GFI</b>	<b>HBLPP12GFI</b>	<b>HBLPP15GFI</b>
	Office White	<b>HBLPP10GFW</b>	<b>HBLPP12GFW</b>	<b>HBLPP15GFW</b>
	White	④ <b>HBLPP10GFW</b>	<b>HBLPP12GFW</b>	<b>HBLPP15GFW</b>
 Blank pole; divider; (4) Style Line device knockouts	Black	<b>HBLPPOBK</b>	<b>HBLPPO12BK</b>	<b>HBLPPO15BK</b>
	Gray	<b>HBLPPOA</b>	<b>HBLPPO12A</b>	<b>HBLPPO15A</b>
	Ivory	<b>HBLPPOAI</b>	<b>HBLPPO12AI</b>	<b>HBLPPO15AI</b>
	Office White	<b>HBLPPOOW</b>	<b>HBLPPO12OW</b>	<b>HBLPPO15OW</b>
	White	<b>HBLPPOW</b>	<b>HBLPPO12W</b>	<b>HBLPPO15W</b>
 Clear Anod. Aluminum	Clear Anod. Aluminum	<b>HBLPPOAAL</b>	<b>HBLPPO12AAL</b>	<b>HBLPPO15AAL</b>

**Accessories**

Description	Catalog No.
Adjustable T-bar assembly for mounting poles in the middle of ceiling tile	⑤ <b>ATB*</b>
Replacement service pole trim kit (Office White)	⑥ <b>PPTRIM1*</b>

\*Not UL Listed

**Dimensions**

Inches (mm)

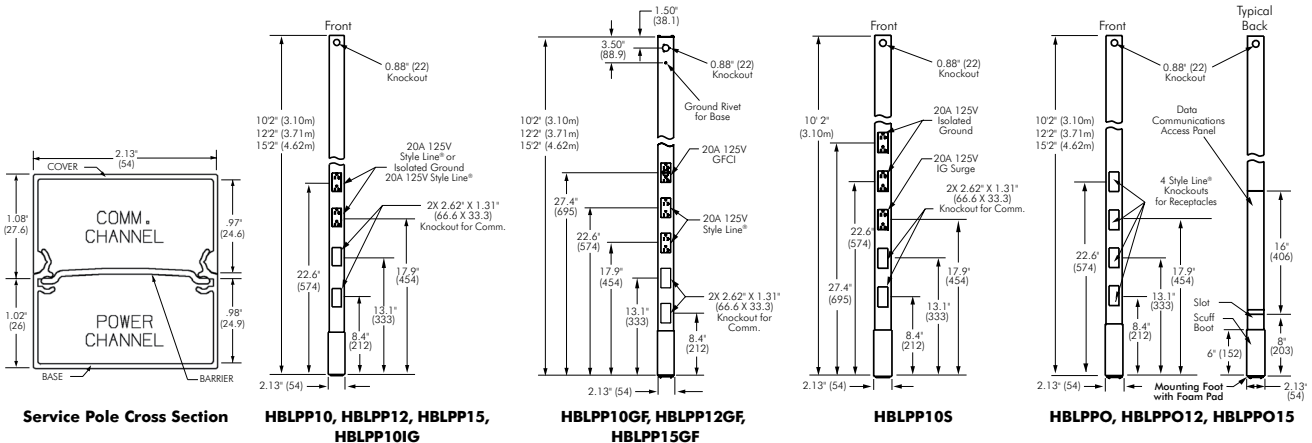

## Custom Poles

Using the chart below, you are able to create a custom service pole.

Position Selections	<b>S</b>	<b>P</b>	<b>1</b>	<b>2</b>	<b>3</b>	<b>4</b>	<b>5</b>	<b>6</b>	<b>7</b>	<b>8</b>	<b>9</b>	<b>10</b>	<b>11</b>	<b>12</b>	<b>13</b>	<b>14</b>
			1	0	0	2	1	1	B	B	B	X	X	X	C	I

Example: **SP100211BBBXXCI**

10 feet 02 inches, (2) rectangular Style Line® knockouts for data, (3) HBL2162 duplex receptacles, (2) circuits (first two receptacles on Circuit #1, remaining receptacles on Circuit #2), Ivory

### Worksheet

Position Selections	<b>S</b>	<b>P</b>														
---------------------	----------	----------	--	--	--	--	--	--	--	--	--	--	--	--	--	--

Position 1 and 2: Height to the nearest foot 08–22'

Position 3 and 4: Height in inches up to 11" 00–11"

Position 5, 6, 7, 8, 9, 10, 11, 12:  
Starting at Position 5, select datacom knockouts/device frames followed by power receptacle/power knockout options. If the service pole is power only, select receptacle options starting at Position 5. Empty positions should be filled with an "X" to designate an empty field.

#### Data Selections

- 1 - Rectangular Style Line® knockout
- 2 - ½" NPT knockout (0.875" diameter)
- 3 - ¾" NPT knockout (1.109" diameter)
- 4 - 2-port Style Line data frame, 1-gang, 2-port voice/data frame
- 5 - 3-port Style Line data frame, 1-gang, 3-port voice/data frame

#### Power Selections

- 6 - Rectangular Style Line knockout (for blank poles only)
- 7 - ½" NPT knockout (0.875" diameter, for blank poles only)
- 8 - ¾" NPT knockout (1.109" diameter, for blank poles only)
- A - 5362, 20A, 125V AC, duplex
- B - HBL2162, 20A, 125V AC, Style Line duplex
- C - IG5362, 20A, 125V AC, I.G. duplex
- D - IG2162, 20A, 125V AC, I.G. Style Line duplex
- G - HBL4700, 15A, 125V AC, Twist-Lock® duplex
- H - IG4700, 15A, 125V AC, I.G. Twist-Lock duplex
- I - IG2310, 20A, 125V AC, I.G. Twist-Lock single
- J - IG5361, 20A, 125V AC, I.G. single
- K - HBL5361, 20A, 125V AC, single
- L - HBL2310, 20A, 125V AC, Twist-Lock single
- M - HBL2610, 30A, 125V AC, Twist-Lock single
- N - HBL2320, 20A, 250V AC, Twist-Lock single
- O - HBL2620, 30A, 250V AC, Twist-Lock single
- Q - IG4710, 15A, 125V AC, I.G. Twist-Lock single
- R - HBL4710, 15A, 125V AC, Twist-Lock single
- S - HBL5662, 15A, 250V AC, duplex
- T - IG5662, 15A, 250V AC, I.G. duplex
- U - HBL5661, 15A, 250V AC, single
- V - IG5661, 15A, 250V AC, I.G. single
- W - HBL5462, 20A, 250V AC, duplex

Note: If power receptacles are chosen, then power knockouts may not be chosen in the same service pole.

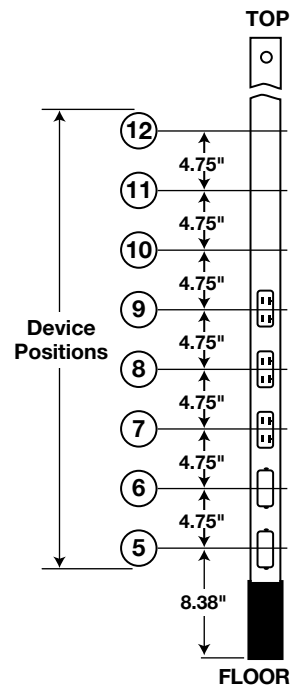

Position 13: Power Circuits

- Z - No circuits (should only be selected when the service poles has ONLY data and/or power knockouts)
- A - All devices on a single circuit
- B - 2 circuits, first receptacle on Circuit #1, remaining receptacles on Circuit #2
- C - 2 circuits, first 2 receptacles on Circuit #1, remaining receptacles on Circuit #2
- D - 2 circuits, first 3 receptacles on Circuit #1, remaining receptacles on Circuit #2
- E - 2 circuits, first 4 receptacles on Circuit #1, remaining receptacles on Circuit #2
- F - 2 circuits, first 5 receptacles on Circuit #1, remaining receptacles on Circuit #2
- G - 2 circuits, first 6 receptacles on Circuit #1, remaining receptacles on Circuit #2
- H - 2 circuits, first 7 receptacles on Circuit #1, remaining receptacles on Circuit #2

Position 14: Color

- I - Ivory
- G - Gray
- W - White
- K - Black
- A - Aluminum with clear anodized finish

# DELIVERY

## Raceway

Hubbell Raceway systems have been designed to address today's data intensive applications and multimedia installations. Features include easy configurability, compliant bend radius corners and fittings, deep boxes for use with audio/video, fiber and category rated cabling and connections.

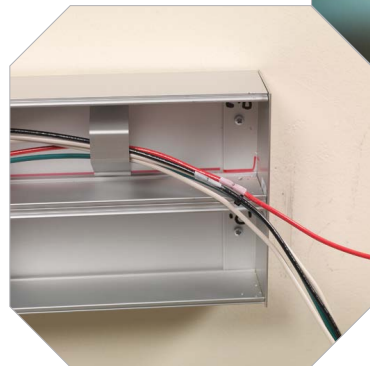



# Index

Raceway Profiles, Quick Reference Guide.....	S3
Metal Raceway.....	S4
HBL500, HBL700 and HBL750 Series .....	S5
HBL2000 and HBL2000A Series .....	S11
Metal PlugTrak® Series .....	S13
HBL2400 and HBL2400D Raceway.....	S14
HBL2400 and HBL2400D Series.....	S15
HBL3000 Series .....	S19
HBL4750 Series .....	S23
HBL6750 Series .....	S29
Aluminum Raceway.....	S34
HBLALU2000 Series .....	S35
Aluminum PlugTrak® Series.....	S37
HBLALU3800 and HBLALU4800 Series .....	S39
HBLALU5000 and HBLALU7620 Series .....	S43
Device Brackets and Wallplates.....	S46
Frame Modules and Modular Connector Fittings.....	S47
Metal/Aluminum Raceway Wire Fill Capacity Chart and Compatibility ...	S48
Metal and Aluminum Raceway Cross Reference .....	S49
PREMISETRAK® Non-Metallic Raceway .....	S55
LANTRAK® Non-Metallic Raceway .....	S57
WALLTRAK® Non-Metallic Raceway .....	S58
BASETRAK® Non-Metallic Raceway .....	S60
SUPER BASETRAK® Non-Metallic Raceway .....	S62
Non-Metallic PlugTrak® .....	S63
Non-Metallic Raceway Wallplates and Modular Connector Fittings.....	S64
Non-Metallic Raceway Wire Fill Capacity and Compatibility.....	S65
Pre-Wired Raceway Systems .....	S66

**Quick Reference Guide** Inches (mm)

Color: Ivory, Gray or White

**Metal Raceway**

**HBL500**  
Ivory/White

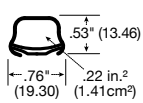

Page S5

**HBL700**  
Ivory/White

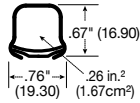

Page S5

**HBL750**  
Ivory/White

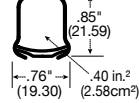

Page S5

**HBL2000/A**  
Ivory/Gray

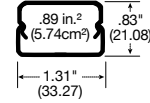

Page S11

**Metal PlugTrak®**  
Ivory/Gray

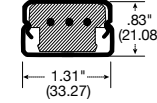

Page S13

**HBL2400**  
Ivory

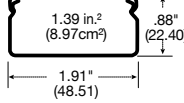

Page S15

**HBL2400D**  
Ivory

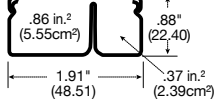

Page S15

**HBL3000\***  
Ivory/Gray



Page S19

**HBL4750\***  
Ivory/Gray

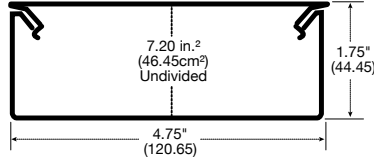

Page S23

**HBL6750\***  
Ivory/Gray

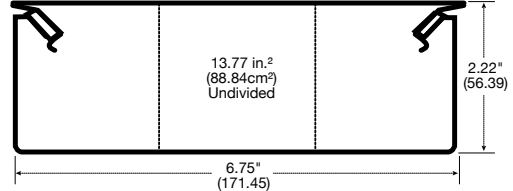

Page S29

Color: Satin Anodized Finish

**Aluminum Raceway**

**HBLALU2000**

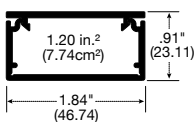

Page S35

**Aluminum PlugTrak®**

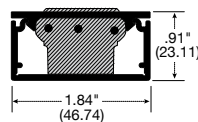

Page S37

**HBLALU3800\***

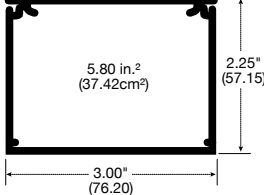

S39

**HBLALU4800\***

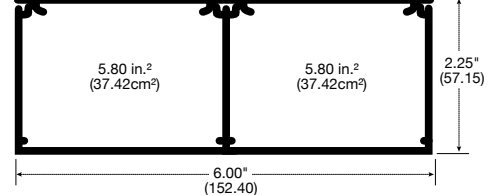

Page S40

**HBLALU5000\***

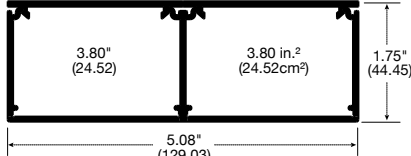

Page S43

**HBLALU7620\***

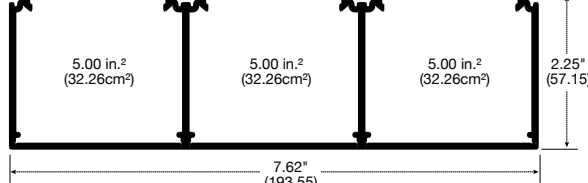

Page S44

Color: Office White, White and Black

**Non-Metallic Raceway**

**PT1**



Page S55

**PP1**

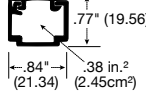

Page S56

**PL1**

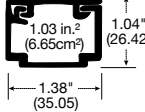

Page S57

**Non-Metallic PlugTrak®**

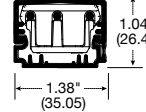

Page S63

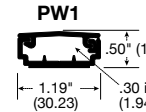

Page S58

**PW2**

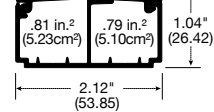

Page S59

**PB2\***

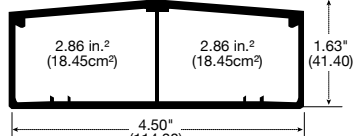

Page S60

**PB3**

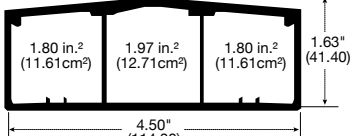

Page S61

**PS3\***

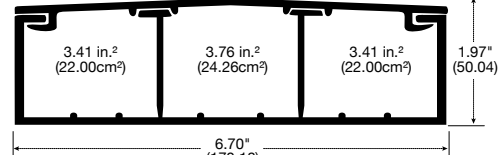

Page S62

\*Available PRE-WIRED

## Products at a Glance

**HBL500, HBL700 and HBL750 Series**

- Hubbell's exclusive HBL750 Series adds an additional profile for data and electrical applications

**Innovative Box Design**

- Hubbell Handi-Screw® eases installation by eliminating difficult to install long screws
- Rounded corners with no sharp edges
- One seam construction provides a clean look
- Box design allows standard wallplates to be mounted flush with virtually no perimeter profile exposed
- Full line of metal wallplates available; see Section T

**Enhanced Datacom Capabilities**

- Capacity for up to five Category 5e, three Category 6, or two Category 6A cables
- Available with 1½ inch (38.10mm) Category 6 and 6A bend radius fittings
- Largest single channel low profile raceway available in its class
- Ideal for datacom and oversized neutral applications

**White Metal Raceway**

- HBL750 Series available in white
- Full line of product
- Additional color options available for architects and interior designers

**Retrofit Box for Fire Alarm Detectors**

- Fits most manufacturers of audible alarm systems
- Compatible with HBL500, HBL700 and HBL750 Series metal raceway
- Available in white and ivory

**HBL500, HBL700 and HBL750 Series** Inches (mm)

HBL500, HBL700 and HBL750 Series	Description	Color	Length	HBL500 Series	HBL700 Series	HBL750 Series
	Base and Cover Available in 5ft (1.5m) lengths, packed 50ft (15m) per carton and 10ft (3m) lengths, packed 100ft (30m) per carton. HBL5701C coupling furnished with each length.	Ivory Ivory White	5ft 10ft 10ft	– <b>HBL50010IV</b> <b>HBL50010W</b> A: .53" (13.46) B: .76" (19.30)	– <b>HBL700IV</b> <b>HBL700W</b> A: .67" (16.90) B: .76" (19.30)	<b>HBL7505IV</b> <b>HBL75010IV</b> <b>HBL75010W</b> A: .85" (21.59) B: .76" (19.30)



	Color	1-Gang	2-Gang	3-Gang	4-Gang	5-Gang	6-Gang
Standard	Ivory	<b>HBL57481IVA</b>	<b>HBL57482IVA</b>	<b>HBL57483IVA</b>	<b>HBL57484IVA</b>	<b>HBL57485IVA</b>	<b>HBL57486IVA</b>
	White	<b>HBL57481WA</b> A: 4.54" (115.32) B: 2.82" (71.63) C: 1.75" (44.45)	<b>HBL57482WA</b> A: 4.54" (115.32) B: 4.64" (117.86) C: 1.75" (44.45)	<b>HBL57483WA</b> A: 4.54" (115.32) B: 6.45" (163.88) C: 1.75" (44.45)	– A: 4.54" (115.32) B: 8.26" (209.91) C: 1.75" (44.45)	– A: 4.54" (115.32) B: 10.01" (255.93) C: 1.75" (44.45)	– A: 4.54" (115.32) B: 11.89" (301.96) C: 1.75" (44.45)
Shallow	Ivory	<b>HBL57471IVA</b>	<b>HBL57472IVA</b>	<b>HBL57473IVA</b>	–	–	–
	White	<b>HBL57471WA</b> A: 4.54" (115.32) B: 2.82" (71.63) C: 1.38" (35.05)	<b>HBL57472WA</b> A: 4.54" (115.32) B: 4.64" (117.86) C: 1.38" (35.05)	– A: 4.54" (115.32) B: 6.45" (163.88) C: 1.38" (35.05)	–	–	–
Deep	Ivory	<b>HBL5744S1IVA</b>	<b>HBL5744S2IVA</b>	<b>HBL5744S3IVA</b>	–	–	–
	White	<b>HBL5744S1WA</b> A: 4.54" (115.32) B: 2.82" (71.63) C: 2.25" (57.00)	<b>HBL5744S2WA</b> A: 4.54" (115.32) B: 4.64" (117.86) C: 2.25" (57.00)	– A: 4.54" (115.32) B: 6.45" (163.88) C: 2.25" (57.00)	–	–	–
Extra Deep	Ivory	<b>HBL5744I1IVA</b>	<b>HBL5744I2IVA</b>	<b>HBL5744I3IVA</b>	–	–	–
	White	<b>HBL5744I1WA</b> A: 4.54" (115.32) B: 2.82" (71.63) C: 2.75" (69.85)	<b>HBL5744I2WA</b> A: 4.54" (115.32) B: 4.64" (117.86) C: 2.75" (69.85)	– A: 4.54" (115.32) B: 6.45" (163.88) C: 2.75" (69.85)	–	–	–
Base Trade Size KOs		2 - 1/2"	1 - 1/2", 3/4" Concentric 1 - Rectangular	3 - 1/2"	4 - 1/2"	5 - 1/2"	6 - 1/2"

Note: For datacom applications, box selection is dependent on depth of jacks; see Section B



Extension Boxes	Description	Color	1-Gang	1-Gang Deep	1-Gang Blank	2-Gang	3-Gang
	<b>Extension Boxes</b> To extend existing flush switch and receptacle boxes. Blank is used where it is desired to blank original outlet.	Ivory White	<b>HBL57511IVA</b> <b>HBL57511WA</b> A: 4.54" (115.32) B: 2.82" (71.63) C: 1.38" (35.05)	<b>HBL5751A1IVA</b> <b>HBL5751A1WA</b> A: 4.54" (115.32) B: 2.82" (71.63) C: 1.75" (44.45)	<b>HBL5760IVA</b> – A: 4.54" (115.32) B: 2.82" (71.63) C: 1.13" (28.70)	<b>HBL57512IVA</b> – A: 4.54" (115.32) B: 4.64" (117.86) C: 1.38" (35.05)	<b>HBL57513IVA</b> – A: 4.54" (115.32) B: 6.45" (163.88) C: 1.38" (35.05)

**HBL500, HBL700 and HBL750 Series** Inches (mm)

1-Gang Specialty Boxes	Description	Color	1-Gang	2-Gang Specialty Boxes	Description	Color	2-Gang
	<b>Low Profile Switch/Receptacle</b> Base has 1/2in trade size KOs.	Ivory White	<b>HBL5748SIVA</b> <b>HBL5748SWA</b> A: 4.54" (115.32) B: 2.82" (71.63) C: 1.13" (28.70)		<b>Alarm Device Box</b> Surface mounting of alarm devices and safety signals.	Ivory White Red	<b>HBL5752IVA</b> - <b>HBL5752RA</b> A: 4.54" (115.32) B: 4.64" (117.86) C: 1.38" (35.05)
	<b>Combination Switch/Receptacle</b> Connects surface runs of 1/2in trade size conduit, one raceway twistout each side and three raceway twistouts top and bottom.	Ivory White	<b>HBL5745IVA</b> <b>HBL5745WA</b> A: 4.54" (115.32) B: 2.82" (71.63) C: 1.75" (44.45)		<b>Extra Deep Alarm Device Box</b> For surface mounting of alarm devices and safety signals. Cover is 2.75in (69.85) deep.	Ivory White Red	<b>HBL5753IVA</b> - <b>HBL5753RA</b> A: 4.54" (115.32) B: 4.64" (117.86) C: 2.75" (69.85)
<b>Utility Box*</b> For use as a tee, cross, pull box, junction box or blank box. Base has 1/2in trade size KOs.	Ivory White	<b>HBL57242IVA</b> <b>HBL57242WA</b> A: 4.12" (104.78) B: 2.00" (50.80) C: 1.39" (35.31)	<b>Distribution Box</b> Twistouts permit three parallel raceway runs on each side. Cover takes devices with mounting screw centers of 2.75in (69.85), 3.5in (89.00), 4.06in (103.00) and canopy fixture not larger than 4.63in (117.00). Can be used with HBL5736IV (blank cover) to create junction box.	Ivory White	<b>HBL5735IVA</b> - A: 4.54" (115.32) B: 4.64" (117.86) C: 1.38" (35.05)		



\*Use Catalog No. HBL5791 for connecting 1/2in EMT to HBL5745 and HBL57242 boxes.



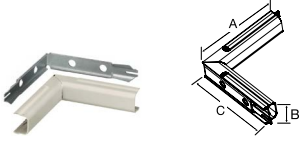
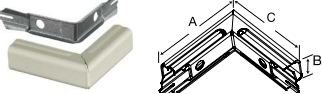

Round Boxes	Description	Color	4.75 inches O.D.	5.50 inches O.D.	6.38 inches O.D.
	<b>Extension Box (Open Base)</b> For mounting on 3.25in (83.00) or 4in (102.00) round or square conduit boxes or other recessed outlets. Cover takes any device with mounting screw centers of 2.75in (69.85), 3.5in (89.00) and 4.06in (103.00).	Ivory White	<b>HBL5737IVA</b> <b>HBL5737WA</b> A: 1.02" (26.00) B: 4.75" (120.65)	<b>HBL5737AIVA</b> <b>HBL5737AWA</b> A: 1.02" (26.00) B: 5.50" (140.00)	<b>HBL5739AIVA</b> - A: 1.02" (26.00) B: 6.38" (162.01)
<b>Fixture Box (Solid Base)</b> To hang fixtures. Cover takes any device with mounting screw centers of 2.75in (69.85), 3.5in (89.00) and 4.06in (103.00). Both boxes can be used as a pull or junction box when used with HBL5736IV/W (blank cover).	Ivory White	<b>HBL5738IVA</b> <b>HBL5738WA</b> A: 1.02" (26.00) B: 4.75" (120.65)	<b>HBL5738AIVA</b> <b>HBL5738AWA</b> A: 1.02" (26.00) B: 5.50" (140.00)	<b>HBL5739IVA</b> <b>HBL5739WA</b> A: 1.02" (26.00) B: 6.38" (162.01)	

Specialty Round Boxes	Description	Color	Catalog No.	Round Covers	Description	Color	Catalog No.
	<b>Outlet Box</b> For devices with mounting screw centers of 1.47in (37.00), 1.63in (41.00), 1.69in (44.00) or 1.84in (46.00).	Ivory White	<b>HBL5733IVA</b> - A: 1.02" (26.00) B: 3.00" (76.00)		<b>Blank Cover</b> For use with HBL5733IVA. Has 1/2in trade size KO in center.	Ivory White	<b>HBL5731IV</b> - A: .24" (6.10) B: 2.40" (60.96)
	<b>Fanbox with Solid Base</b> Cover accepts fan bracket with mounting centers of 3.2in (81.00). Rated for fans and fixtures up to 50lb.	Ivory White	<b>HBL5738AFIVA</b> <b>HBL5738AFWA</b> A: .38" (9.75) B: 4.19" (106.30)		<b>Blank Cover</b> For use with HBL5735IVA, HBL5737IVA/WA, HBL5737AIVA/WA, HBL5739AIVA, HBL5738IVA/WA, HBL5738AIVA/WA and HBL5739IVA/WA. Has 1/2in trade size KO in center.	Ivory White	<b>HBL5736IV</b> <b>HBL5736W</b> A: .38" (9.75) B: 4.19" (106.30)
<b>Retrofit Box for Fire Alarm Detectors</b> For installing round alarm sensors.	Ivory White	<b>HBL5739AABIVA</b> <b>HBL5739AABWA</b> A: 1.62" (41.15) B: 6.50" (165.10)					

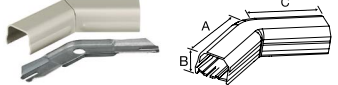
**HBL500, HBL700 and HBL750 Series** Inches (mm)

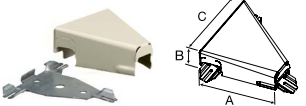

Elbows	Description	Color	HBL500 Series	HBL700 and HBL750 Series	Description	Color	HBL500, HBL700 & HBL750 Series
	<b>Internal Elbow</b> For inside surfaces at right angles.	Ivory White	<b>HBL517IV</b> <b>HBL517W</b>	<b>HBL717IVA</b> <b>HBL717WA</b>	<b>Internal Elbow Bend Radius</b> For inside surface at right angles requiring a 1.5in (38.10) bend radius. Suitable for Category 5, 5e, 6 and 6A applications.	Ivory White	<b>HBL5717BRIVA</b> -
			A: 3.33" (84.51) B: .58" (14.73) C: 3.33" (84.51)	A: 3.33" (84.51) B: .90" (22.86) C: 3.33" (84.51)			A: 3.33" (84.51) B: .91" (23.11) C: 3.33" (84.51)
	<b>External Elbow</b> For outside surfaces at right angles.	Ivory White	<b>HBL518IV</b> <b>HBL518W</b>	<b>HBL718IVA</b> <b>HBL718WA</b>	<b>External Elbow Bend Radius</b> For outside surfaces at right angles requiring a 1.5in (38.10) bend radius. Suitable for Category 5, 5e, 6 and 6A applications.	Ivory White	<b>HBL5718BRIVA</b> -
			A: 2.59" (65.71) B: .58" (14.73) C: 2.59" (65.71)	A: 2.59" (65.71) B: .90" (22.86) C: 2.59" (65.71)			A: 4.86" (123.43) B: .78" (19.80) C: 1.35" (34.28)
<b>90° Flat Elbow</b> For right angle turns on same surface.	Ivory White	<b>HBL511IV</b> <b>HBL511W</b>	<b>HBL711IVA</b> <b>HBL711WA</b>	<b>Flat Elbow Bend Radius</b> For right angle turns requiring a 1.5in (38.10) bend radius. Suitable for Category 5, 5e, 6 and 6A applications.	Ivory White	<b>HBL5711BRIVA</b> -	
		A: 2.68" (68.13) B: .61" (15.50) C: 2.68" (68.13)	A: 2.68" (68.13) B: .90" (22.86) C: 2.68" (68.13)			A: 3.16" (80.34) B: .91" (23.11) C: 3.16" (80.34)	
<b>45° Flat Elbow</b> For diagonal 45° turns on same surface.	Ivory White	<b>HBL512IV</b> -	<b>HBL712IVA</b> -	<b>Internal Twisted Elbows</b> For 90° twist with 90° turn. For double turn at right angles from one to another. From a flat run on a side wall to a flat run on a ceiling, edge of door or window trim.	Ivory White	Right Elbow <b>HBL5711RHIVA</b> <b>HBL5711RHWA</b>  Left Elbow <b>HBL5711LHIVA</b> <b>HBL5711LHWA</b>	
		A: 2.46" (62.61) B: .58" (14.73) C: 2.46" (62.61)	A: 2.70" (68.49) B: .91" (23.06) C: 2.70" (68.49)			A: 2.98" (75.72) B: .94" (23.75) C: 3.00" (76.20)	

Tees	Description	Color	HBL500, HBL700 & HBL750 Series	Description	Color	HBL500, HBL700 & HBL750 Series
	<b>Tee Fitting</b> For branches at right angles.	Ivory White	<b>HBL5715IVA</b> <b>HBL5715WA</b>	<b>HBL5715IVA</b> <b>HBL5715WA</b> A: 3.06" (77.67) B: 1.14" (28.86) C: 3.03" (76.96)	<b>Tee Fitting Bend Radius</b> For branches at right angles requiring a 1.5in (38.10) bend radius. Suitable for Category 5, 5e, 6 and 6A applications.	Ivory White
						A: 5.55" (140.88) B: .90" (22.86) C: 3.16" (80.34)

Fittings	Description	Color	HBL500, HBL700 & HBL750 Series	Description	Color	HBL500, HBL700 & HBL750 Series
	<b>Support Clip</b> For supporting lengths of HBL500, HBL700 or HBL750 raceway.	Ivory White	<b>HBL5703IV</b> <b>HBL5703W</b>	A: 2.51" (63.75)	<b>Flexible Section</b> For getting around offsets, side bends, twisted turns or curved surfaces.	Ivory White
						

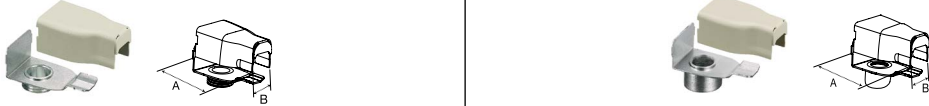
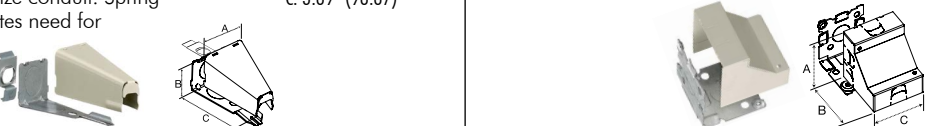
**HBL500, HBL700 and HBL750 Series** Inches (mm)

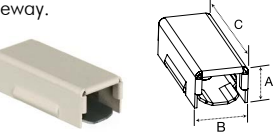
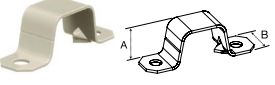

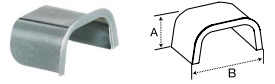
End Fittings	Description	Color	HBL500, HBL700 & HBL750 Series	Description	Color	HBL500, HBL700 & HBL750 Series		
	<b>Entrance Connector</b> One 3/4in KO for panel or conduit connection. One 3/4in chase nipple and locknut furnished.	Ivory White	<b>HBL5786AIVA</b> <b>HBL5786AWA</b>	A: 1.50" (38.10) B: 1.84" (46.74) C: 3.89" (98.87)	<b>Adjustable Offset Connector</b> Two 1/2in KOs for panel or conduit connection. Eliminates offsetting raceway when connecting to surface type panel boxes. One 1/2in chase nipple and locknut furnished.	Ivory White	<b>HBL5786IVA</b> <b>HBL5786WA</b>	A: 1.50" (38.10) B: 1.84" (46.74) C: 3.89" (98.87)
								
	<b>Elbow Box Connector</b> For connecting raceway at right angles to conduit boxes, panel boxes, etc. having 1/2in nipple for trade size conduit.	Ivory White	<b>HBL5783IVA</b>	A: 2.13" (54.05) B: 1.24" (31.50)	<b>Elbow Conduit Connector</b> For connecting raceway at right angles to 1/2in trade size conduit or armored cable connectors.	Ivory White	<b>HBL5784IVA</b>	A: 2.13" (54.05) B: 1.24" (31.50)
								
<b>Combination Connector</b> For connecting raceway without offsetting to any 3.25in (83.00) or 4in (102.00) outlet box mounted on the surface with a KO for 1/2in trade size conduit. Spring steel bushing eliminates need for conduit nipple and locknut.	Ivory White	<b>HBL5785AIVA</b> <b>HBL5785AWA</b>	A: 1.50" (38.10) B: 1.84" (46.74) C: 3.89" (98.87)	<b>Corner Box</b> For connecting HBL500, HBL700 or HBL750 Raceway from ceiling or corner. Each leg of base has 1/2in trade size KO.	Ivory White	<b>HBL5719IVA</b> <b>HBL5719WA</b>	A: 2.50" (63.50) B: 2.50" (63.50) C: 2.40" (60.96)	
								

Fittings	Description	Color	HBL500 Series	HBL700 Series	HBL750 Series	
	<b>Transition Fitting</b> For transitioning from either Wiremold® V500 to Hubbell HBL500 Raceway or Wiremold® V700 to Hubbell HBL700 Raceway or Hubbell HBL750 Raceway.	Ivory White	<b>HBL500TFIV</b>	A: .65" (16.51) B: .89" (22.61) C: 2.15" (54.61)	<b>HBL700TFIV</b>	A: .78" (19.80) B: .89" (22.61) C: 2.15" (54.61)
						
	<b>Mounting Strap (one- or two-hole)</b> For mounting HBL500, HBL700 or HBL750 Raceway to surface. Convert to one-hole by breaking off at score.	Ivory White	<b>HBL504IV</b> <b>HBL504W</b>	A: .58" (14.73) B: .50" (12.70)	<b>HBL7004IV</b> <b>HBL7004W</b>	A: .70" (17.68) B: .50" (12.70)
						
<b>Connection Cover</b> To cover potential openings where two lengths of like raceways come together.	Ivory White	<b>HBL506IV</b> <b>HBL506W</b>	A: .60" (15.24) B: .80" (20.31)	<b>HBL7006IV</b> <b>HBL7006W</b>	A: .69" (17.40) B: .80" (20.31)	
						
<b>Bushing</b> Protect wires from potential abrasion. Fits into end of HBL500, HBL700 or HBL750 Raceway.	Zinc Plated Steel	<b>HBL502B</b>	A: .35" (8.83) B: .70" (17.68)	<b>HBL7002B</b>	A: .49" (12.50) B: .78" (19.80)	
						

Wiremold® is a registered trademark of the Wiremold Company.

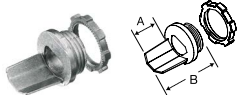
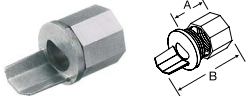
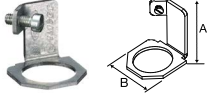
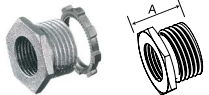
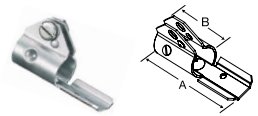
**HBL500, HBL700 and HBL750 Series** Inches (mm)

Fittings	Description	Material	HBL500, HBL700 & HBL750 Series	Description	Material	HBL500, HBL700 & HBL750 Series		
	<b>Box Connector</b> For connecting raceway to conduit boxes or panel boxes having KO for conduit. May also be used for conduit type fittings.	Zinc Plated Steel	<b>HBL5781</b> ½" NPT (13) Male A: .75" (19.1) B: 1.24" (31.62)	<b>HBL5781A</b> ¾" NPT (19) Male A: .75" (19.1) B: 1.24" (31.62)	<b>½in EMT Connector</b> For connecting raceway to conduit boxes or panel boxes having KO for conduit.	Zinc Plated Steel	<b>HBL5791</b> A: 1.20" (30.48) B: 1.09" (27.70)	
		<b>Conduit Connector</b> For connecting raceway to conduit.	Zinc Plated Steel	<b>HBL5782C</b> ½" NPT (13) Female A: .75" (19.1) B: 1.75" (44)	<b>HBL5782A</b> ¾" (19.1) Female A: .75" (19.1) B: 1.75" (44)	<b>Coupling</b> For joining and supporting lengths of HBL500, HBL700 or HBL750 Raceway.	Galvanized Steel	<b>HBL5701C</b> A: 2.00" (50.80)
		<b>Grounding Clamp</b> Provides grounding means for ½in trade size conduit using locknut.	Galvanized Steel	<b>HBL5709GC</b> A: 1.04" (26.03) B: 1.18" (29.84)	<b>Ground Clamp</b> Used to provide additional grounding of raceway or to ground remotely located devices. Attach ground wire to screw as required by National Electrical Code.	Galvanized Steel	<b>HBL5709</b> A: 2.00" (50.80)	
		<b>Special Nipple</b> For hanging or connecting either .375in (9.5) or .5in (12.7) fixtures to Hubbell fittings with ½in trade size KOs.	Zinc Plated Steel	<b>HBL5780</b> A: .63" (16.00)	<b>Armored Cable Connector</b> For connecting 14/2, 14/3, 12/2 and 12/3 "MC" and armored cable to Hubbell fittings. A short piece of HBL500, HBL700 or HBL750 Series Raceway must be used between this connector and the Hubbell fitting. Not for connection to ½in (12.7) flex conduit.	Galvanized Steel	<b>HBL5790B</b> A: 2.00" (50.80) B: .99" (25.25)	
								

Tools	Description	HBL500 Series	HBL700 Series	HBL750 Series	Description	Color	HBL500, HBL700 & HBL750 Series
	<b>Cutter</b> Portable cutter for HBL500, HBL700 or HBL750 Series Raceway.	<b>HBL605CUT</b>	<b>HBL700CUT</b>	<b>HBL607CUT</b>	<b>Raceway Bender</b> Portable bender for HBL500, HBL700 or HBL750 Series Raceway.		
	<b>Cutter Replacement Blade</b> 	<b>HBL605K</b>	<b>HBL700K</b>	<b>HBL607K</b>	<b>Touch-Up Paint Pen</b> 	Ivory White	<b>HBLIWEP</b> <b>HBLWWEP</b>



## Products at a Glance

**HBL2000A Raceway**

- 600V AC Rated
- Higher capacity power applications (up to 26 #12 AWG wires)
- Available in cover only or base and cover options

**Innovative Box Design**

- Hubbell Handy-Screw® eases installation by eliminating difficult to install long screws
- Rounded corners with no sharp edges
- One seam construction provides a clean look
- Box design allows standard wallplates to be mounted flush with virtually no perimeter profile exposed
- Full line of metal wallplates available, see Section T

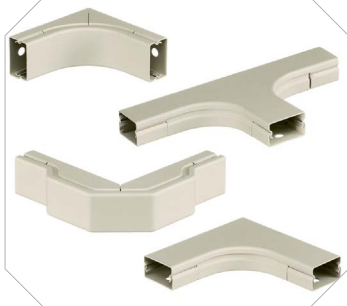
**Bend Radius Fittings**

- 1½ inch (38.10mm) bend radius
- Ideal for high speed data cables including Category 5, 5e, 6 and 6A applications

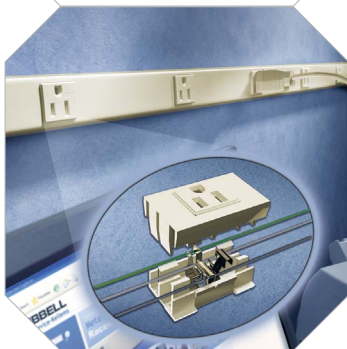
**Metal PlugTrak® Featuring Exclusive Receptacle Design**

- Gray or Ivory scratch resistant finish
- Multiple spacing configurations
- Hubbell designed and manufactured single receptacle
- Insulation displacement wiring provides superior wire retention
- Mates with HBL2000 Series metal raceway
- Available in 3 foot (0.9m), 5 foot (1.5m) and 6 foot (1.8m) lengths
- Tamper-resistant and USB versions available

**HBL2000 and HBL2000A Series** Inches (mm)

	Description	Color	Catalog No.		Description	Color	Catalog No.
HBL2000 Series	<b>Base and Cover (300V Rated)</b> Cover is 0.025in (0.635) thick up to 300V AC applications. Packed 50ft (15m) per carton, 5ft (1.5m) lengths.	Ivory	<b>HBL2000BCIV</b>	HBL2000A Series	<b>Base and Cover (600V Rated)</b> Cover is 0.040in (1.016) thick up to 600V AC or higher capacity power applications (up to 26 #12AWG wires). Packed 50ft (15m) per carton, 5ft (1.5m) lengths.	Ivory	<b>HBL2000BCAIV</b>
		Gray	<b>HBL2000BCGY</b> A: 60.00" (1,524.00) B: 1.31" (33.27) C: .83" (21.08)			Gray	<b>HBL2000BCGY</b> A: 60.00" (1,524.00) B: 1.31" (33.27) C: .83" (21.08)

	Description	Color	Catalog No.		Description	Color	Catalog No.
Base and Cover	<b>5ft Base Only</b> For use with HBL2000 and HBL2000A raceway. Packed 50ft (15m) per carton, 5ft (1.5m) lengths.	Ivory	<b>HBL2000B5IV</b>	5ft Cover Only (300V Rated) Cover is 0.025in (0.635) thick. Packed 50ft (15m) per carton, 5ft (1.5m) lengths.	Ivory	<b>HBL2000CIV</b>	
		Gray	<b>HBL2000B5GY</b> A: 60.00" (1,524.00) B: 1.31" (33.27)		Gray	<b>HBL2000CGY</b> A: 60.00" (1,524.00) B: 1.31" (33.27)	
				5ft Cover Only (600V Rated) Cover is 0.040in (1.016) thick up to 600V AC or higher capacity power applications (up to 26 #12AWG wires). Packed 50ft (15m) per carton, 5ft (1.5m) lengths.	Ivory	<b>HBL2000CAIV</b>	
					Gray	<b>HBL2000CAGY</b> A: 60.00" (1,524.00) B: 1.31" (33.27)	

	Description	Color	Catalog No.		Description	Color	Catalog No.
Device Boxes	<b>1-Gang Device Box</b> For deep switches and receptacles. Base has one 1/2in trade size KO and rectangular KO for extension to wall box.	Ivory	<b>HBL2048IV</b>	2-Gang Device Box For deep switches and receptacles. Base has one 1/2in trade size KO and rectangular KO for extension to wall box.	Ivory	<b>HBL20482IV</b>	
		Gray	<b>HBL2048GY</b> A: 4.54" (115.32) B: 2.82" (71.63) C: 1.75" (44.45)		Gray	<b>HBL20482GY</b> A: 4.54" (115.32) B: 4.64" (117.86) C: 1.75" (44.45)	
Elbows	<b>Internal Corner Coupling</b> For surfaces at right angles, or for use as a straight-through fitting. Furnished with one fiber bushing.	Galvanized Steel	<b>HBL2017TC</b> A: 1.30" (32.98) B: 1.40" (35.56)	<b>Internal Elbow Bend Radius</b> For inside surface at right angles requiring a 1.5" (38.10) bend radius. Suitable for Category 5, 5e, 6 and 6A applications.	Ivory	<b>HBL2017BRIV*</b>	
					Gray	<b>HBL2017BRGY*</b> A: .85" (21.56) B: 3.47" (88.11)	
	<b>External Elbow Coupling</b> For right angle turns around external corners.	Ivory	<b>HBL2018CIV</b>	<b>External Elbow Bend Radius</b> For outside surfaces at right angles requiring a 1.5in (38.10) bend radius. Suitable for Category 5, 5e, 6 and 6A applications.	Ivory	<b>HBL2018BRIV*</b>	
		Gray	<b>HBL2018CGY</b> A: 1.88" (47.75)		Gray	<b>HBL2018BRGY*</b> A: 5.11" (129.72)	
Tees	<b>90° Flat Elbow</b> For right angle turns on same surface.	Ivory	<b>HBL2011IV*</b>	<b>Flat Elbow Bend Radius</b> For branches at right angles requiring a 1.5in (38.10) bend radius. Suitable for Category 5, 5e, 6 and 6A applications.	Ivory	<b>HBL2011BRIV*</b>	
		Gray	<b>HBL2011GY*</b> A: 2.56" (65.02)		Gray	<b>HBL2011BRGY*</b> A: 4.29" (109.03)	
	<b>Tee Fitting</b> For branches at right angles. Couplings furnished.	Ivory	<b>HBL2015IV*</b>	<b>Tee Fitting Bend Radius</b> For branches at right angles. Couplings furnished. Suitable for Category 5, 5e, 6 and 6A applications.	Ivory	<b>HBL2015BRIV*</b>	
		Gray	<b>HBL2015GY*</b> A: 6.00" (152.40) B: 2.81" (71.44) C: 4.00" (101.60)		Gray	<b>HBL2015BRGY*</b> A: 7.35" (186.78) B: 4.33" (110.00)	

\*HBL2001C couplings included

**HBL2000 and HBL2000A Series** Inches (mm)

	Description	Color	Catalog No.	Description	Color	Catalog No.
End Fittings	<b>Transition Fitting</b> For transitioning from Wiremold® 2000 Raceway to Hubbell HBL2000 Raceway.	Ivory Gray	<b>HBL2000TFIV</b> <b>HBL2000TFGY</b> A: .82" (20.71) B: 1.38" (35.12) C: 2.04" (51.82)	<b>Entrance End Fitting</b> For connecting HBL2000 Raceway with one 1/2in conduit and armored cable connectors.	Ivory Gray	<b>HBL2010A2IV</b> <b>HBL2010A2GY</b> A: 3.01" (76.45) B: 1.30" (33.02) C: 1.49" (37.85)
	<b>Blank End Fitting</b> For closing open end of HBL2000 Raceway.	Ivory Gray	<b>HBL2010BIV</b> <b>HBL2010BGY</b> A: .78" (19.94)	<b>Large Capacity Entrance End Fitting</b> Offers larger capacity than HBL2010A2IV/ Gray GY. One 1/2in trade size KO on each side, 1/2in and 3/4in concentric KOs on end and bottom.	Ivory Gray	<b>HBL2010A3IV</b> <b>HBL2010A3GY</b> A: 3.69" (93.80) B: 2.02" (51.18) C: 1.79" (45.36)
	<b>End Reducing Connector</b> For connecting HBL2000 Raceway to HBL500 Raceway through end of HBL2000 Raceway.	Ivory	<b>HBL2089EIV</b> A: .78" (19.81)	<b>Side Reducing Connector</b> For connecting HBL2000 Raceway to HBL500 Raceway through side of HBL2000 Raceway.	Ivory	<b>HBL2089IV*</b> A: 6.00" (152.40) B: 3.25" (82.55)
Fittings	<b>Cover Clip</b> Use to cover potential openings where two pieces of HBL2000 Raceway cover come together.	Ivory Gray	<b>HBL2006IV</b> <b>HBL2006GY</b> A: .75" (19.05)	<b>Flush Plate Adaptor</b> For feeding HBL2000 Raceway from an existing wall outlet. One 1/2in threaded stud with steel locknut for grounding.	Ivory Gray	<b>HBL2051HIV</b> <b>HBL2051HGY</b> A: 4.50" (114.30)
	<b>Wire Clip</b> For holding conductors in place in the raceway base. For use with HBL2000CIV/GY cover only.	Galvanized Steel	<b>HBL2000WC</b> A: .44" (11.18) B: .24" (6.03) C: 1.24" (31.50)	<b>Wire Clip</b> For holding conductors in place in the raceway base. For use with HBL2000CAIV/GY cover only.	Galvanized Steel	<b>HBL2000WCA</b> A: .44" (11.18) B: .60" (15.17) C: 1.24" (31.50)
	<b>Coupling</b> For joining lengths of HBL2000 Raceway.	Galvanized Steel	<b>HBL2001C</b> A: 2.00" (50.80)	<b>Supporting Clip</b> For temporarily supporting lengths of HBL2000 Raceway at any point. Mount with #6 flat head fastener. Has set screw for locking to raceway. Raceway must be screwed to the wall for secure fastening.	Galvanized Steel	<b>HBL2003SC</b> A: 2.00" (50.80)
	<b>Ground Clamp</b> For connection of equipment grounding conductor to provide an additional ground to raceway. Galvanized steel.	Galvanized Steel	<b>HBL2009GC</b> A: 1.00" (25.64)			

\*HBL2001C couplings included.

	Description	Catalog No.	Description	Color	Catalog No.
Tools	<b>Cutter</b> Portable cutter for HBL2000 Series Raceway. (Not for use with HBL2000A series).	<b>HBL620C</b>	<b>Touch-Up Paint Pen</b>	Ivory Gray	<b>HBLIWEP</b> <b>HBLGWEP</b>
	<b>Cutter Replacement Blade Set</b>	<b>HBL620BCK</b>			

Wiremold® is a registered trademark of the Wiremold Company.

**Metal PlugTrak® Series**

Available in Standard, Isolated Ground (IG), Tamper-Resistant (TR) and USB (U) versions

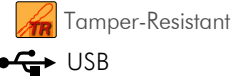

	Amp	Circuits	Single Recept.	USB Ports	Recept. Spacing (in)	Color	
						Ivory	Gray
3 Foot	15	Single	6	-	6	<b>HBL20GB306IV</b>	<b>HBL20GB306GY</b>
	15	IG/Single	6	-	6	<b>HBL20IG306IV</b>	<b>HBL20IG306GY</b>
	15	TR/Single	6	-	6	<b>HBL20GB306IVTR</b>	<b>HBL20GB306GYTR</b>
	15	USB/Single	2	2	12	<b>HBL20GB312UIV</b>	-
	20	Single	6	-	6	<b>HBL24GB306IV</b>	<b>HBL24GB306GY</b>
	20	TR/Single	6	-	6	<b>HBL24GB306IVTR</b>	<b>HBL24GB306GYTR</b>
5 Foot	15	Single	10	-	6	<b>HBL20GB506IV</b>	<b>HBL20GB506GY</b>
	15	Single	5	-	12	<b>HBL20GB512IV</b>	<b>HBL20GB512GY</b>
	15	Two	5	-	12	<b>HBL20GBA512IV</b>	<b>HBL20GBA512GY</b>
	15	IG/Single	5	-	12	<b>HBL20IG512IV</b>	<b>HBL20IG512GY</b>
	15	TR/Single	5	-	12	<b>HBL20GB512IVTR</b>	<b>HBL20GB512GYTR</b>
	20	Single	10	-	6	<b>HBL24GB506IV</b>	<b>HBL24GB506GY</b>
	20	Single	5	-	12	<b>HBL24GB512IV</b>	<b>HBL24GB512GY</b>
	20	Two	5	-	12	<b>HBL24GBA512IV</b>	<b>HBL24GBA512GY</b>
	20	TR/Single	5	-	12	<b>HBL24GB512IVTR</b>	<b>HBL24GB512GYTR</b>
6 Foot	15	Single	12	-	6	<b>HBL20GB606IV</b>	<b>HBL20GB606GY</b>
	15	Single	8	-	9	<b>HBL20GB609IV</b>	<b>HBL20GB609GY</b>
	15	Single	6	-	12	<b>HBL20GB612IV</b>	<b>HBL20GB612GY</b>
	15	Single	4	-	18	<b>HBL20GB618IV</b>	<b>HBL20GB618GY</b>
	15	Two	8	-	9	<b>HBL20GBA609IV</b>	<b>HBL20GBA609GY</b>
	15	Two	6	-	12	<b>HBL20GBA612IV</b>	<b>HBL20GBA612GY</b>
	15	Two	4	-	18	<b>HBL20GBA618IV</b>	<b>HBL20GBA618GY</b>
	15	IG/Single	12	-	6	<b>HBL20IG606IV</b>	<b>HBL20IG606GY</b>
	15	USB/Single	4	4	12	<b>HBL20GB612UIV</b>	-
	20	Single	12	-	6	<b>HBL24GB606IV</b>	<b>HBL24GB606GY</b>
	20	Single	6	-	12	<b>HBL24GB612IV</b>	<b>HBL24GB612GY</b>
	20	Single	4	-	18	<b>HBL24GB618IV</b>	<b>HBL24GB618GY</b>
20	Two	6	-	12	<b>HBL24GBA612IV</b>	<b>HBL24GBA612GY</b>	
20	Two	4	-	18	<b>HBL24GBA618IV</b>	<b>HBL24GBA618GY</b>	

	Description	Color	Catalog No.
Boxes	1-Gang Device Box	Ivory Gray	<b>HBL2048IV</b> <b>HBL2048GY</b>
	2-Gang Device Box	Ivory Gray	<b>HBL20482IV</b> <b>HBL20482GY</b>
Elbows and Tees	External Elbow	Ivory Gray	<b>HBL2018CIV</b> <b>HBL2018CGY</b>
	Flat Elbow	Ivory Gray	<b>HBL2011IV</b> <b>HBL2011GY</b>
	Tee	Ivory Gray	<b>HBL2015IV</b> <b>HBL2015GY</b>
End Fittings	Entrance End Fitting	Ivory Gray	<b>HBL2010A2IV</b> <b>HBL2010A2GY</b>
	Large Entrance End Fitting	Ivory Gray	<b>HBL2010A3IV</b> <b>HBL2010A3GY</b>
	Blank End Fitting	Ivory Gray	<b>HBL2010BIV</b> <b>HBL2010BGY</b>
	Cover Clip	Ivory Gray	<b>HBL2006IV</b> <b>HBL2006GY</b>
Fittings	Supporting Clip	Galvanized Steel	<b>HBL2003SC*</b>
	Coupling	Galvanized Steel	<b>HBL2001C</b>
	Internal Corner Coupling	Galvanized Steel	<b>HBL2017TC</b>



Portable	Amp	Circuits	Length (in)	Cord Length (ft)	Single Recept.	USB Ports	Color	
					Ivory	Gray		
	15	Single	40	6	6	-	<b>HBL20C215IV</b>	<b>HBL20C215GY</b>
15	USB/Single	40	6	4	2	<b>HBL20C215UIV</b>	-	
15	Single	64	6	10	-	<b>HBL20C315IV</b>	<b>HBL20C315GY</b>	

Note: IG = Isolated Ground; TR = Tamper-Resistant; U = USB  
 Hubbell Metal PlugTrak is supplied with (2) HBL2010BIV/GY blank end fittings and (1) HBL2001C coupling; Catalog No. suffix "IV" for Ivory finish and "GY" for Gray finish; outlets match raceway color; IG Isolated Ground receptacles have Orange triangles; Portable PlugTrak includes 15A circuit breaker

\*Support clip HBL2003SC for supporting Portable Metal PlugTrak only

Note: See pages S11-S12 for additional information

## Products at a Glance

**HBL2400 and HBL2400D Raceway**

- Increased capacity, over HBL2000 Series raceway
- Divided base allows for dual services within one raceway profile

**Innovative Box Design**

- Hubbell Handi-Screw® eases installation by eliminating difficult to install long screws
- Rounded corners with no sharp edges
- One seam construction provides a clean look
- Box design allows standard wallplates to be mounted flush with virtually no perimeter profile exposed
- Full line of metal wallplates available; see Section T

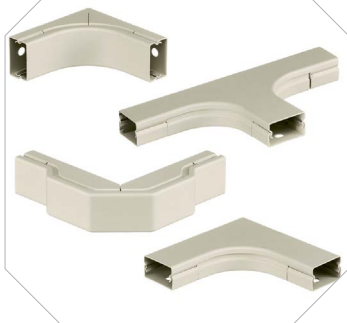
**Bend Radius Fittings**

- 1½ inch (38.10mm) bend radius
- Ideal for high speed data cables including Category 5, 5e, 6 and 6A applications

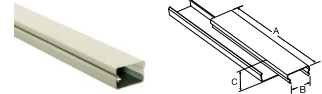

**HBL2400 and HBL2400D Series** Inches (mm)

HBL2400 Series	Description	Color	Catalog No.
	<b>Undivided Base and Cover</b> Packed 50ft (15m) per carton, 5ft (1.5m) lengths.	Ivory	<b>HBL2400BCIV</b> A: 60.00" (1,524.00) B: 1.91" (48.51) C: .88" (22.40)

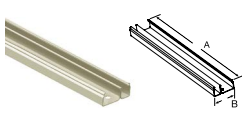

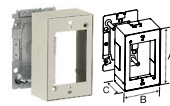
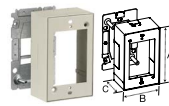
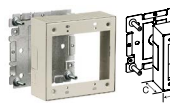
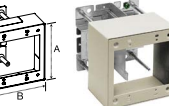
HBL2400 Series Base and Cover	<b>10ft Base, Undivided</b> Packed 50ft (15m) per carton, 10ft (3m) lengths.	Ivory	<b>HBL2400B10IV</b> A: 120.00" (3,048.00) B: 1.91" (48.51)	<b>5ft Cover</b> Packed 50ft (15m) per carton, 5ft (1.5m) lengths.	Ivory	<b>HBL2400CIV</b> A: 60.00" (1,524.00) B: 1.89" (48.00)
	<b>5ft Base, Undivided</b> Packed 50ft (15m) per carton, 5ft (1.5m) lengths.	Ivory	<b>HBL2400BIV</b> A: 60.00" (1,524.00) B: 1.91" (48.51)			
HBL2400D Series Base and Cover	<b>10ft Base, Divided</b> Packed 50ft (15m) per carton, 10ft (3m) lengths.	Ivory	<b>HBL2400BDIV</b> A: 120.00" (3,048.00) B: 1.91" (48.51)			

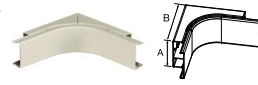
Device Boxes	Description	Color	Type	1-Gang		2-Gang	
				Standard	Extra Deep	Standard	Extra Deep
							
	<b>Device Box</b> For deep switches and receptacles. Base has one 1/2in trade size KO and rectangular KO for extension to wall box.	Ivory	Divided Undivided	- <b>HBL2448IVA</b> A: 4.54" (115.32) B: 2.82" (71.63) C: 1.75" (44.45)	<b>HBL2444DIVA</b> <b>HBL2444IVA</b> A: 4.54" (115.32) B: 2.82" (71.63) C: 2.75" (69.85)	- <b>HBL24482IV</b> A: 4.54" (115.32) B: 4.64" (117.86) C: 1.75" (44.45)	<b>HBL2444D2AIV</b> <b>HBL24442IV</b> A: 4.54" (115.32) B: 4.64" (117.86) C: 2.75" (69.85)

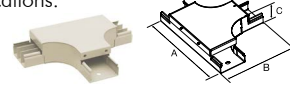
Elbows and Tees	<b>Internal Elbow Bend Radius</b> For inside surfaces at right angles, requiring a 1.5in (38.10) bend radius. Suitable for Category 5, 5e, 6 and 6A applications.	Ivory	Divided Undivided	<b>HBL2417DFOIV*</b> <b>HBL2417IV**</b> A: 1.91" (48.51) B: 3.60" (91.30)	<b>External Elbow Bend Radius</b> For right angle turns around external corners. Suitable for Category 5, 5e, 6 and 6A applications.	Ivory	Divided Undivided	<b>HBL2418DFOIV*</b> <b>HBL2418IV**</b> A: 1.91" (48.51) B: 3.83" (97.28)
		<b>90° Flat Elbow Bend Radius</b> For right angle turns on same surface. Suitable for Category 5, 5e, 6 and 6A applications.	Ivory	Divided Undivided	<b>HBL2411DFOIV*</b> <b>HBL2411IV**</b> A: 6.00" (152.40) B: 5.00" (127.00) C: .90" (22.86)	<b>Tee Fitting Bend Radius</b> For branches at right angles. Suitable for Category 5, 5e, 6 and 6A applications.	Ivory	Divided Undivided
								

\*HBL2401DC couplings included

\*\*HBL2401C couplings included

**HBL2400 and HBL2400D Series** Inches (mm)

	Description	Color	Type	Catalog No.	Description	Color	Type	Catalog No.
End Fittings	<b>Entrance End Fitting</b> End fitting with 1/2in and 3/4in concentric trade size KOs on end and bottom. Additional 1/2in trade size KOs on sides.	Ivory Ivory	Divided Undivided	<b>HBL2410CIV</b> A: 3.69" (93.8) B: 2.02" (51.2) C: 1.79" (45.4)	<b>Entrance End Fitting Bend Radius</b> Divided, bend radius end fitting to feed HBL2400 and HBL2400D Series Raceway. Includes 1 in and 3/4in trade size KOs on back and end. Removable divider and bend radius inserts included.	Ivory Ivory	Divided Undivided	<b>HBL2410DFOIV</b> A: 7.08" (179.83) B: 4.72" (119.89) C: 2.76" (70.10)
	<b>Entrance End Fitting</b> For connecting HBL2400 Raceway with one 1/2in conduit and armored cable connectors.	Ivory Ivory	Divided Undivided	<b>HBL2410AIV</b> A: 1.16" (29.50) B: 1.89" (49.00) C: 1.66" (42.20)	<b>Entrance End Fitting Full Capacity</b> Full capacity entrance end to feed HBL2400 Series Raceway. Includes (3) 1 in and 3/4in concentric trade size KOs.	Ivory Ivory	Divided Undivided	<b>HBL2410FCIV</b> A: 3.04" (77.23) B: 2.61" (66.29) C: 2.23" (56.64)
	<b>Transition Fitting</b> For transitioning from Wiremold® 2400D/2400 Raceway to Hubbell HBL2400/HBL2400D Raceway.	Ivory Ivory	Divided Undivided	<b>HBL2400DTFIV</b> <b>HBL2400TFIV</b> A: 2.02" (51.31) B: 1.06" (26.92)	<b>Blank End Fitting</b> For closing open end of HBL2400 Raceway.	Ivory Ivory	Divided Undivided	<b>HBL2410BDIV</b> <b>HBL2410BIV</b> A: 1.17" (29.72) B: 1.96" (49.78) C: .84" (21.34)

	Description	Color	Catalog No.	Description	Color	Catalog No.
Fittings	<b>End Reducing Connector</b> For connecting HBL2400 Raceway to HBL2000 Raceway through end of HBL2400 Raceway.	Ivory	<b>HBL2420REDIV*</b> A: 3.81" (96.77) B: 2.07" (52.58) C: .90" (22.86)	<b>End Reducing Connector</b> For connecting HBL4750 Raceway to HBL2400 Raceway through end of HBL4750 Raceway. Includes HBL2401DC coupling (HBL4751AC not included).	Ivory	<b>HBL4724REDIV</b> A: 4.75" (120.65) B: 3.00" (76.20) C: 1.55" (39.37)
	<b>Side Reducing Connector</b> For connecting HBL2400 Raceway to HBL500 Raceway through side of HBL2400 Raceway.	Ivory	<b>HBL2489IV*</b> A: 3.75" (95.25) B: 1.91" (48.51) C: .82" (20.83)	<b>Bridge Fitting</b> For allowing HBL2400 Series Raceway to bridge over existing installations of HBL2400, HBL750 and HBL500 Series Raceways.	Ivory	<b>HBL2475DBRIV</b> A: 5.60" (142.24) B: 2.92" (74.17) C: 1.63" (41.40)
	<b>Cover Clip</b> Use to cover potential openings where two pieces of HBL2400 Raceway cover come together.	Ivory	<b>HBL2406IV</b> A: 1.50" (38.10)	<b>Flush Plate Adaptor</b> For feeding HBL2400 Raceway from an existing wall outlet box 1/2 in trade size male nipple. Provided with locknut for grounding.	Ivory	<b>HBL2451HIV*</b> A: 4.50" (114.30)
	<b>Wire Clip (Plated)</b> For holding conductors in place.	Galvanized Steel	<b>HBL2400WC</b> A: 1.69" (42.93) B: 1.00" (25.40) C: .79" (20.00)	<b>Ground Clamp (Plated)</b> For connection of equipment grounding conductor to provide an additional ground to raceway.	Galvanized Steel	<b>HBL2409GC</b> A: .41" (10.41)
	<b>Coupling (Plated), Divided</b> For joining lengths of HBL2400 Raceway.	Galvanized Steel	<b>HBL2401DC</b> A: 2.00" (50.80) B: 1.86" (47.24)	<b>Coupling (Plated), Undivided</b> For joining lengths of HBL2400 Raceway.	Galvanized Steel	<b>HBL2401C</b> A: 2.00" (50.80) B: 1.86" (47.24)



\*Only used on HBL2400 Series Undivided Raceway

Wiremold® is a registered trademark of the Wiremold Company.

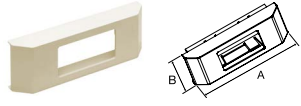
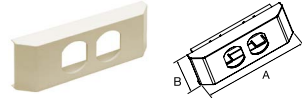
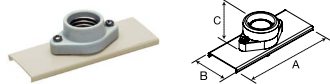
**HBL2400 and HBL2400D Series** Inches (mm)

	Description	Color	Catalog No.	Description	Color	Catalog No.
Devices and Frames	<b>Receptacle Bracket and Frame</b> For use with power devices with maximum width of 1.35in (84.3) and in low voltage applications with ISF frames found on page S46.	Ivory	<b>HBL24106RRK*</b> A: 6.00" (152.40) B: 2.02" (51.31)	<b>Duplex Bracket and Frame</b> For use with power devices with maximum width of 1.35in (84.3) and in low voltage applications with BR106AL and Q106AL frames found on page S46.	Ivory	<b>HBL24106DRK*</b> A: 6.00" (152.40) B: 2.02" (51.31)
						
	<b>Lamp Holder</b> Medium base lamp holder 660W 250V ceramic. Ivory (Cover) White Ceramic (Lamp Holder).	Ivory	<b>HBL2426IV*</b> A: 5.00" (127.00) B: 1.89" (48.01) C: 1.03" (26.16)			
						

\*For use with HBL2400 Series Undivided Raceway only

	Description	Catalog No.	Description	Color	Catalog No.
Tools	<b>Cutter</b> Portable cutter for HBL2400/ HBL2400D Series Raceway.	<b>HBL624CUT</b>	<b>Touch-Up Paint Pen</b>	Ivory	<b>HBLIWEP</b>
					
	<b>Cutter Replacement Blade Set</b>	<b>HBL624BCK</b>			
					



## Products at a Glance

**HBL3000 Series Extensive Line**

- Full line of large, single channel, two piece metal raceway
- Easily mounts on walls or bench tops
- Large single channel base for power or datacom cables
- UL Listed and CSA Certified
- Available in ivory or gray powder coat finish

**Innovative Box Design**

- Hubbell Handi-Screw® eases installation by eliminating difficult to install long screws
- Rounded corners with no sharp edges
- One seam construction provides a clean look
- Large capacity allows for the installation of 30, 50 or 60A receptacles
- Utility box can be used as a tee, cross, junction box or as a branch circuit extension

**Transition Fittings**

- UL Classified to transition from Wiremold® 3000 Series metal raceway to Hubbell HBL3000 Series metal raceway
- Reducer fitting provides transition from Hubbell HBL3000 Series to Hubbell HBL2000 Series raceway

**Plates and Covers**

- Wide range of covers and cover plates accommodate the most demanding applications
- Removable cover and cover plates provide easy access to wiring compartment
- Precut covers and plates provide quick installation and are available in common configurations

Wiremold® is a registered trademark of the Wiremold Company.

**HBL3000 Series** Inches (mm)

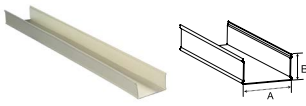
	Description	Color	Catalog No.	Description	Color	Catalog No.
HBL3000 Series	<b>Single Channel Base</b> Packed 100ft (30.5m) per carton, 10ft (3m) lengths.	Ivory Gray	<b>HBL3000BIV</b> <b>HBL3000BGY</b> A: 2.73" (69.34) B: 1.47" (37.34)	<b>5ft Cover</b> Packed 100ft (30.5m) per carton, 5ft (1.5m) lengths.	Ivory Gray	<b>HBL3000CEIV</b> <b>HBL3000CEGY</b> A: 60.00" (1,524.00) B: 2.75" (69.85)
	Assembled cover and base dimensions. W: 2.75" (69.85) H: 1.53" (38.86)			<b>19.5in Precut Cover*</b> For mounting devices on 24in (610.00) centers.	Ivory Gray	<b>HBL3000C195IV</b> <b>HBL3000C195GY</b> A: 19.50" (495.30) B: 2.75" (69.85)
				<b>7.5in Precut Cover*</b> For mounting devices on 12in (305.00) centers.	Ivory Gray	<b>HBL3000C075IV</b> <b>HBL3000C075GY</b> A: 7.50" (190.50) B: 2.75" (69.85)



\*(10) pieces per carton.

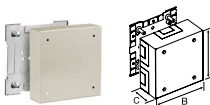
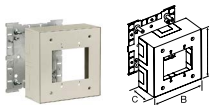

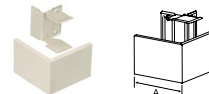

Note: Device centers vary based on cover selection; consult factory for details.

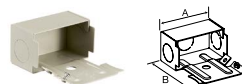
	Description	Color	Catalog No.	Description	Color	Catalog No.
Boxes	<b>Utility Box</b> Cover has twistouts on all sides, allows for box to be used as tee, cross, junction box or for branch circuit extensions.	Ivory Gray	<b>HBL3028IV</b> <b>HBL3028GY</b> A: 6.41" (162.89) B: 6.41" (162.89) C: 1.90" (48.26)	<b>2-Gang Extra Deep Switch and Receptacle Box</b> For standard 30, 50 and 60A straight blade receptacles.	Ivory Gray	<b>HBL30442IV</b> <b>HBL30442GY</b> A: 6.38" (162.05) B: 6.38" (162.05) C: 2.75" (69.85)
						

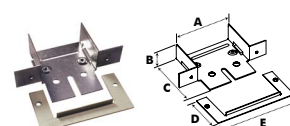
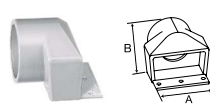
	Description	Color	Catalog No.	Description	Color	Catalog No.
Elbows and Tees	<b>Internal Corner Coupling</b> For surfaces at right angles or for use as a straight-through fitting.	Ivory Gray	<b>HBL3017TCEIV</b> <b>HBL3017TCEGY</b> A: 2.61" (66.29)	<b>External Corner Coupling</b> For right angle turns around external corners.	Ivory Gray	<b>HBL3018AEIV</b> <b>HBL3018AEGY</b> A: 4.00" (101.60)
						

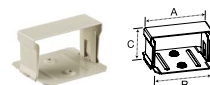
**HBL3000 Series** Inches (mm)

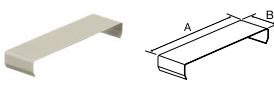
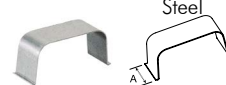
End Fittings	Description	Color	Catalog No.	Description	Color	Catalog No.
	<b>Entrance End Fitting</b> For connecting HBL3000 Raceway with 1/2in conduit and armored cable connectors.	Ivory Gray	<b>HBL3010AEIV</b> <b>HBL3010AEGY</b> A: 2.75" (69.85) B: 3.42" (86.87)	<b>Entrance End Fitting</b> For connecting HBL3000 Raceway with rigid or flexible conduit. Concentric 1/2in, 3/4in and 1in trade size KOs on end and each side.	Ivory Gray	<b>HBL3010CIV</b> <b>HBL3010CGY</b> A: 2.75" (69.85) B: 3.25" (82.55) C: 2.00" (50.80)
		<b>Blank End Fitting</b> For closing open end of HBL3000 Raceway. Has concentric 1/2in and 3/4in trade size KOs.	Ivory Gray	<b>HBL3010BIV</b> <b>HBL3010BGY</b> A: 2.71" (68.92) B: 1.79" (45.36) C: 1.41" (35.84)	<b>Panel Connector</b> To connect HBL3000 Raceway with surface type boxes.	Ivory Gray
	<b>Conduit Connector</b> To connect end of HBL3000 Raceway to 1 1/2in trade size conduit or connector.	Gray	<b>HBL3082GY</b> A: 2.91" (74.00) B: 2.75" (69.85)			
						



Fittings	Description	Color	Catalog No.	Description	Color	Catalog No.	
	<b>Transition Fitting</b> For transitioning from Wiremold® 3000 Raceway to Hubbell HBL3000 Raceway.	Ivory Gray	<b>HBL3000TFIV</b> <b>HBL3000TFGY</b> A: 2.85" (72.39) B: 2.15" (54.61) C: 1.50" (38.04)	<b>Take-Off Connector (Reducer)</b> Transition Hubbell HBL3000 Raceway to Hubbell HBL2000 Raceway.	Ivory Gray	<b>HBL3200REDIV</b> <b>HBL3200REDDY</b> A: 2.75" (69.85) B: 2.25" (57.15)	
		<b>Wall Box Connector</b> For connecting to HBL3000 Raceway from a flush mounted wall box.	Ivory Gray	<b>HBL3014CIV</b> <b>HBL3014CGY</b> A: 8.00" (203.20) B: 3.28" (83.31)	<b>Tap-Off Fitting</b> Has concentric 1/2in and 3/4in trade size KOs and twistout for communication cables.	Ivory Gray	<b>HBL3046H2IV</b> <b>HBL3046H2GY</b> A: 4.75" (120.65)
		<b>Cover Clip</b> Use to cover potential openings where two pieces of HBL3000 Raceway come together.	Ivory Gray	<b>HBL3006EIV</b> <b>HBL3006EGY</b> A: 2.78" (70.60) B: .75" (19.05)	<b>Supporting Clip</b> For supporting lengths of HBL3000 Raceway at any point. Mount with #8 flat head fastener. Has set screw for locking to raceway.	Ivory Gray	<b>HBL3003IV</b> <b>HBL3003GY</b> A: 2.81" (71.33) B: .75" (19.05)
		<b>Wire Clip (Plated)</b> For holding conductors in place.	Zinc Plated Steel	<b>HBL3000WCGY</b> A: 1.00" (25.40)	<b>Rigid Inside Coupling (Plated)</b> For joining lengths of HBL3000 Raceway when added rigidity is required, i.e. raceway suspended overhead.	Zinc Plated Steel	<b>HBL3001AGY</b> A: 6.00" (152.40)
		<b>Coupling (Plated)</b> For joining lengths of HBL3000 Raceway.	Zinc Plated Steel	<b>HBL3001GY</b> A: 2.20" (55.75)			
							

\*Galvanized Steel



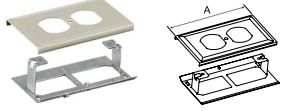

Wiremold® is a registered trademark of the Wiremold Company.

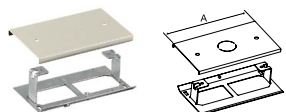
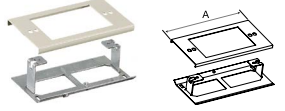
SECTION S DELIVERY Raceway

**HBL3000 Series** Inches (mm)

Device Bracket and Cover Plates	Description	Color	Catalog No.	Description	Color	Catalog No.	
	<b>Switch Cover</b> For installing single pole, two pole, three way or four way switches. Includes HBL3007CGY device bracket.	Ivory Gray	<b>HBL3040CEIV</b> <b>HBL3040CEGY</b> A: 4.50" (114.30)	<b>Rectangular Style Line® Recept. Cover</b> For installing 15A and 20A rectangular duplex receptacles, GFCI, surge devices, and rectangular communication frames shown on page S46. Includes HBL3007CGY device bracket.	Ivory Gray	<b>HBL3048RIV</b> <b>HBL3048RGY</b> A: 4.50" (114.30)	
		<b>Duplex Receptacle Cover</b> For installing 15A and 20A duplex receptacles and duplex communication frames shown on page S46. Includes HBL3007CGY device bracket.	Ivory Gray	<b>HBL3043BEIV</b> <b>HBL3043BEGY</b> A: 4.50" (114.30)	<b>Duplex Receptacle Cover</b> For high strain/vibration. For installing 15A and 20A duplex receptacles and duplex communication frames shown on page S46. Includes device brackets.	Ivory Gray	<b>HBL3046BEIV</b> <b>HBL3046BEGY</b> A: 5.38" (136.65)
		<b>Single Receptacle Cover</b> For installing straight blade and locking single receptacles with face diameters of 1.38in to 1.39in (35.05 to 35.31). Includes HBL3007CGY device bracket.	Ivory Gray	<b>HBL3027AEIV</b> <b>HBL3027AEGY</b> A: 4.50" (114.30)	<b>Single Receptacle Cover</b> For installing straight blade and locking single receptacles with face diameters of 1.56in to 1.57in (39.62 to 39.88). Includes HBL3007CGY device bracket.	Ivory Gray	<b>HBL3033JEIV</b> <b>HBL3033JEGY</b> A: 4.50" (114.30)
		<b>Blank Cover</b> Has one 1/2in trade size KO in center. Includes HBL3007CGY bracket.	Ivory Gray	<b>HBL3036HEIV</b> <b>HBL3036HEGY</b> A: 4.50" (114.30)	<b>Extension Cover</b> Cover accepts 3-wire 30A and 50A devices and standard commercially available flush plates. Includes HBL3007CGY device bracket. See page S46 for plate options.	Ivory Gray	<b>HBL3051LEIV</b> <b>HBL3051LEGY</b> A: 4.50" (114.30)
		<b>Device Bracket</b> For mounting standard devices in HBL3000 Raceway. Use with commercially available flush plate (not furnished).	Zinc Plated Steel	<b>HBL3007CGY</b> A: 4.50" (114.30) B: 3.28" (83.31)			

\*Galvanized Steel

Tools	Description	Color	Catalog No.	Description	Catalog No.	
	<b>Base Cutter</b> Portable cutter for HBL3000 Raceway Base.			<b>HBL630B</b>	<b>Cover Cutter</b> Portable cutter for HBL3000 Raceway Cover.	<b>HBL630C</b>
		<b>Replacement Blade Cutter and Die Set</b> Base blade set.		<b>HBL630BDK</b>		<b>HBL630CDK</b>
	<b>Touch-Up Paint Pen</b> Ivory Gray		<b>HBLIWEP</b> <b>HBLGWEP</b>			

## Products at a Glance

**HBL4750 Device Bracket**

- HBL4750 Device Bracket Plate provides excellent solution for power, data, voice, audio and video applications
- For use with Hubbell KP plates and Hubbell iSTATION modules and bezels
- Provides flush finish with overlap feature to hide potential miscuts

**Application Capacity and Flexibility**

- Flexible channel divider provides industry leading data capacity in the same profile with a 2/3 datacom split
- By-pass divider opening accepts GFCI or surge devices to be mounted in 70/30 divided channel
- Greater capacity offers more room for moves, adds and changes
- 50/50 split available by utilizing standard divider and divider clips
- Omit divider for maximum cable fill in single service applications

**End Reducing Connector**

- Connects HBL4750 Raceway to HBL2400 Raceway through the end of HBL4750 Raceway
- Used to connect two different sized raceway profiles

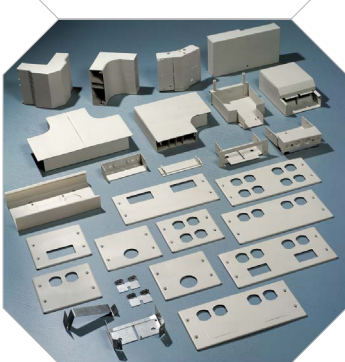
**Extensive Line**

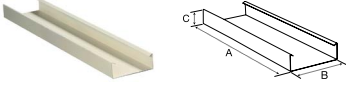

- 1 ¼ inch (31.75mm) bend radius fittings meet TIA/EIA requirements
- Integral bend radius offers a fixed solution that does not have to be installed as an option
- Large cross sectional area provides for maximum cable capacity
- Available external, internal, flat, tee and entrance end fittings
- UL Listed, CSA Certified

**HBL4750 Series** Inches (mm)

	Description	Color	Catalog No.	Description	Color	Catalog No.
HBL4750 Series	<b>Single Channel Base</b> Packed 50ft (15.24m) per carton, 10ft (3m) lengths.	Ivory Gray	<b>HBL4750B10IV</b> <b>HBL4750B10GY</b> A: 120.00" (3048.00) B: 4.75" (120.65) C: 1.62" (41.20)	<b>5ft Cover</b> Packed 50ft (15.24m) per carton, 5ft (1.5m) lengths.	Ivory Gray	<b>HBL4750CIV</b> <b>HBL4750CGY</b> A: 60.00" (1,524.0) B: 4.75" (120.65)
	Assembled cover and base dimensions. W: 4.75" (120.65) H: 1.75" (44.45)			<b>31in Precut Cover*</b> For 36in (915.00) centers with HBL4747 and HBL4750 Plates.	Ivory Gray	<b>HBL4750C315IV</b> <b>HBL4750C315GY</b> A: 31.50" (800.10) B: 4.75" (120.65)
				<b>19in Precut Cover*</b> For 24in (610.00) centers with HBL4747 and HBL4750 Plates.	Ivory Gray	<b>HBL4750C195IV</b> <b>HBL4750C195GY</b> A: 19.50" (495.30) B: 4.75" (120.65)
				<b>13in Precut Cover*</b> For 18in (457.00) centers with HBL4747 and HBL4750 Plates.	Ivory Gray	<b>HBL4750C135IV</b> <b>HBL4750C135GY</b> A: 13.50" (342.90) B: 4.75" (120.65)
				<b>7in Precut Cover*</b> For 12in (305.00) centers with HBL4747 and HBL4750 Plates.	Ivory Gray	<b>HBL4750C075IV</b> <b>HBL4750C075GY</b> A: 7.50" (190.50) B: 4.75" (120.65)

\*(10) pieces per carton.

Note: Device centers vary based on cover selection; consult factory for details.

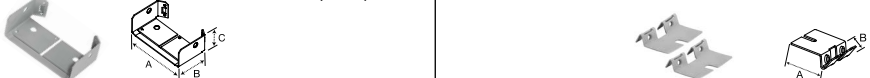
	Description	Color	Catalog No.	Description	Color	Catalog No.
Fittings	<b>Divider</b> Divides HBL4750 Raceway into two channels. Packed 50ft (15.24m) per carton, 5ft (1.5m) lengths. HBL4751DA Divider Clips are required to hold divider in place.	Painted Steel	<b>HBL4750DGY</b> A: 60.00" (1,524.0) B: 1.51" (38.46)	<b>By-Pass Divider</b> Divides HBL4750 Raceway into two channels with a 70/30 split. Allows for a larger power or datacom wire fill HBL4751DA Divider Clips are required to hold divider in place.	Painted Steel	<b>HBL4750BP</b> A: 7.12" (180.74) B: .89" (22.54)
						
	<b>Divider Clip</b> Required for holding HBL4750DGY in place. Use one every 2.5ft (.762m).	Galvanized Steel	<b>HBL4751DA</b> A: 4.64" (117.77) B: 1.46" (37.07)	<b>Wire Clip (Plated)</b> For holding conductors in place.	Galvanized Steel	<b>HBL4750WCGY</b> A: 4.60" (116.74) B: 1.58" (40.13) C: 1.00" (25.40)
						
<b>Internal Corner Coupling (Plated)</b> Concealed fitting for making an internal corner while continuing original run in a straight line.	Galvanized Steel	<b>HBL4717TCAGY</b> A: 4.59" (116.59) B: 2.71" (68.73) C: 1.47" (37.34)	<b>Coupling (Plated)</b> For joining lengths of HBL4750 Raceway. Sold in pairs.	Galvanized Steel	<b>HBL4751AC</b> A: 1.47" (37.30) B: .42" (10.59)	
						

**HBL4750 Series** Inches (mm)





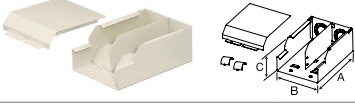
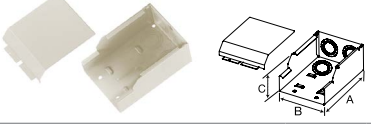
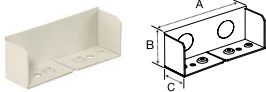
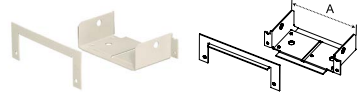

Elbows	Description	Color	Catalog No.	Description	Color	Catalog No.	
	<b>Internal Elbow, Divided</b> For inside surfaces at right angles. Full capacity 1¼in bend radius internal elbow.	Ivory Gray	<b>HBL4717DFOIV*</b> <b>HBL4717DFOGY*</b> A: 4.74" (120.47) B: 4.75" (120.65)	<b>Internal Elbow, Undivided</b> For inside surfaces at right angles.	Ivory Gray	<b>HBL4717IV*</b> <b>HBL4717GY*</b> A: 4.74" (120.47) B: 4.75" (120.65)	
		<b>External Elbow, Divided</b> For right angle turns around external corners. Full capacity 1¼in bend radius external elbow.	Ivory Gray	<b>HBL4718DFOIV*</b> <b>HBL4718DFOGY*</b> A: 4.88" (123.90) B: 4.75" (120.65)	<b>External Elbow, Undivided</b> For right angle turns around external corners.	Ivory Gray	<b>HBL4718IV*</b> <b>HBL4718GY*</b> A: 4.88" (123.90) B: 4.75" (120.65)
		<b>Flat Elbow, Divided</b> For right angle turns on same surface. Full capacity 1¼in bend radius flat elbow.	Ivory Gray	<b>HBL4711DFOIV*</b> <b>HBL4711DFOGY*</b> A: 7.23" (183.76) B: 1.62" (41.15)	<b>Flat Elbow, Undivided</b> For right angle turns on same surface.	Ivory Gray	<b>HBL4711IV*</b> <b>HBL4711GY*</b> A: 7.23" (183.76) B: 1.62" (41.15)
		<b>Internal or External 45° Elbow</b> For making internal or external turns in a run of HBL4750 Raceway.	Ivory Gray	<b>HBL4712TXIV</b> <b>HBL4712TXGY</b> A: 6.04" (153.45) B: 4.59" (116.59)	<b>Inverted Internal Elbow</b> For connecting a vertical run of HBL4750 Raceway with a horizontal run.	Ivory Gray	<b>HBL4717NIV</b> <b>HBL4717NGY</b> A: 4.60" (116.84) B: 1.66" (42.29)

Tees	Description	Color	Catalog No.	Description	Color	Catalog No.
	<b>Tee Fitting, Divided</b> For branches at right angles. Full capacity 1¼in bend radius tee fitting.	Ivory Gray	<b>HBL4715DFOIV*</b> <b>HBL4715DFOGY*</b> A: 10.93" (277.63) B: 7.27" (184.54) C: 1.62" (41.15)	<b>Tee Fitting, Undivided</b> For branches at right angles.	Ivory Gray	<b>HBL4715IV*</b> <b>HBL4715GY*</b> A: 10.93" (277.63) B: 7.27" (184.54) C: 1.62" (41.15)

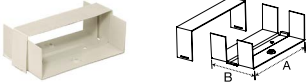
\*HBL4751AC couplings included.

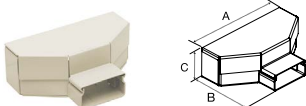
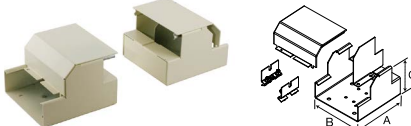
**HBL4750 Series** Inches (mm)

	Description	Color	Catalog No.	Description	Color	Catalog No.
End Fittings	<b>Entrance End Fitting, Divided</b> For connecting HBL4750 Raceway with rigid or flexible conduit. Concentric 3/4in, 1in and 1 1/4in trade size KOs on back and end. Full capacity 1 1/4in bend radius entrance end fitting. Includes 3/4in, 1in, 1 1/4in KO and removable divider.	Ivory Gray	<b>HBL4710DFOIV*</b> <b>HBL4710DFOGY*</b> A: 6.76" (171.70) B: 4.75" (120.65) C: 2.66" (67.50)	<b>Entrance End Fitting, Undivided</b> For connecting HBL4750 Raceway with rigid or flexible conduit. Concentric 3/4in, 1in and 1 1/4in trade size KOs on back and end.	Ivory Gray	<b>HBL4710IV*</b> <b>HBL4710GY*</b> A: 6.76" (171.70) B: 4.75" (120.65) C: 2.66" (67.50)
						
	<b>Blank End Fitting</b> For closing open end of HBL4750 Raceway. Has two 1/2in trade size KOs.	Ivory Gray	<b>HBL4710BIV</b> <b>HBL4710BGY</b> A: 4.59" (116.50) B: 1.64" (41.60) C: 1.31" (33.37)	<b>Panel Connector</b> To connect HBL4750 Raceway with surface type panel boxes.	Ivory Gray	<b>HBL4786AIV</b> <b>HBL4786AGY</b> A: 7.50" (190.50)
						

	Description	Color	Catalog No.	Description	Color	Catalog No.
Fittings	<b>Transition Fitting</b> For transitioning Wiremold® 4000 Raceway to Hubbell HBL4750 Raceway.	Ivory Gray	<b>HBL4750TFIV</b> <b>HBL4750TFGY</b> A: 5.02" (127.53) B: 2.79" (70.78)	<b>Wall Box Connector</b> For back feeding HBL4750 Raceway.	Ivory Gray	<b>HBL4714AIV</b> <b>HBL4714AGY</b> A: 12.00" (304.80) B: 4.75" (120.65) C: 1.62" (41.15)
						
	<b>End Reducing Connector</b> For connecting HBL4750 Raceway to HBL2400 Raceway through the end of HBL4750 Raceway. Includes HBL2401DC coupling (HBL4751AC not included).	Ivory Gray	<b>HBL4724REDIV</b> A: 4.75" (120.65) B: 3.00" (76.20) C: 1.55" (39.37)	<b>Bridge Fitting</b> To bridge HBL4750 series raceway over perpendicular run of raceway or other obstruction. Use standard raceway base and cover, cut in field to required length. Consists of two bridge pieces.	Ivory Gray	<b>HBL4775DKITIV</b> <b>HBL4775DKITGY</b> A: 4.76" (120.90) B: 5.00" (127.00) C: 3.38" (85.85)
						
	<b>Take-Off Connector (HBL4750 To HBL3000)</b> For 90° tee connection of HBL3000 Raceway from HBL4750 Raceway.	Ivory Gray	<b>HBL4774AIV</b> <b>HBL4774AGY</b> A: 11.31" (287.38) B: 4.88" (124.00) C: 3.14" (79.78)	<b>2-Gang Tap-Off Fitting</b> Has four concentric 1/2in and 3/4in trade size KOs.	Ivory Gray	<b>HBL4746H2IV</b> <b>HBL4746H2GY</b> A: 4.75" (120.65) B: 4.75" (120.65)
						
	<b>Connection Cover</b> For covering potential openings where two covers come together.	Ivory Gray	<b>HBL4756AIV</b> <b>HBL4756AGY</b> A: 4.77" (121.16) B: .75" (19.05) C: .13" (3.36)			
						

\*HBL4751AC couplings included.

Wiremold® is a registered trademark of the Wiremold Company.











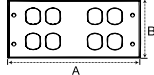

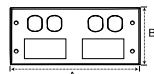

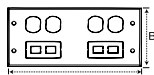
**HBL4750 Series** Inches (mm)

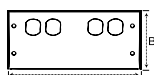
	Description	Color	Catalog No.	Description	Color	Catalog No.
Device Plates and Mounting Bracket	<b>1-Gang Commercial Device Plate Vertical Mount</b> Use with commercially available 1-gang flush plates. See page S46 for plate options. For single service applications only.	Ivory Gray	<b>HBL4747CVMIV</b> <b>HBL4747CVMGY</b> A: 2.50" (63.50) B: 4.75" (120.65)	<b>2-Gang Commercial Device Plate Vertical Mount</b> Use with commercially available 2-gang flush plates. See page S46 for plate options. For single service applications only.	Ivory Gray	<b>HBL4747CVM2IV</b> <b>HBL4747CVM2GY</b> A: 4.32" (109.86) B: 4.75" (120.65)
	<b>2-Gang, (1) Opening for 1-Gang Comm. Device Plate, (1) Blank</b> Use with commercially available 1-gang flush plates. See page S46 for plate options.	Ivory Gray	<b>HBL4747C1IV</b> <b>HBL4747C1GY</b> A: 5.12" (130.18) B: 4.75" (120.65)	<b>2-Gang, (1) Opening for 2-Gang Commercial Device Plate</b> Use with commercially available 2-gang flush plates. See page S46 for plate options.	Ivory Gray	<b>HBL4747C2IV</b> <b>HBL4747C2GY</b> A: 5.12" (130.18) B: 4.75" (120.65)
	<b>Device Mounting Bracket</b> Mounting bracket for mounting Hubbell KP Plates, iSTATION Modules and Bezels. See pages S46 and S47 for datacom product selection.	Ivory Gray	<b>HBL4750IV</b> <b>HBL4750GY</b> A: 5.25" (133.35) B: 4.76" (120.90)			
2-Gang Cover Plates (Include Mounting Bracket)	<b>2-Gang Cover, Single Round Opening, (1) Blank</b> For single receptacle with face diameter of 1.38in to 1.39in (35.00 to 36.00).	Ivory Gray	<b>HBL4747AXIV</b> <b>HBL4747AXGY</b> A: 5.43" (137.97) B: 4.75" (120.65)	<b>2-Gang, Single Round Opening, (1) Blank</b> For single receptacle with face diameter of 1.56in to 1.58in (39.62 to 40.13).	Ivory Gray	<b>HBL4747JXIV</b> <b>HBL4747JXGY</b> A: 5.43" (137.97) B: 4.75" (120.65)
	<b>2-Gang, (1) Duplex Opening, (1) Blank</b> For 15A and 20A duplex receptacles and duplex communication frames shown on page S46.	Ivory Gray	<b>HBL4747BXIV</b> <b>HBL4747BXGY</b> A: 5.43" (137.97) B: 4.75" (120.65)	<b>2-Gang, (1) Style Line® Opening, (1) Blank</b> For Style Line rectangular receptacles, GFCI and surge devices and rectangular communication frames shown on page S46.	Ivory Gray	<b>HBL4747RXIV</b> <b>HBL4747RXGY</b> A: 5.43" (137.97) B: 4.75" (120.65)
	<b>2-Gang, (2) Duplex Openings</b> For 15A and 20A duplex receptacles and duplex communication frames shown on page S46.	Ivory Gray	<b>HBL4747BBIV</b> <b>HBL4747BBGY</b> A: 5.43" (137.97) B: 4.75" (120.65)	<b>2-Gang, (1) Style Line® Opening, (1) Modular Furniture</b> For Style Line rectangular receptacles, GFCI, surge devices and rectangular communication frames shown on page S46. Includes modular furniture with two keystone twistouts.	Ivory Gray	<b>HBL4747RFIV</b> <b>HBL4747RFGY</b> A: 5.43" (137.97) B: 4.75" (120.65)
	<b>2-Gang, (1) Duplex Opening, (1) Modular Furniture</b> For 15A and 20A duplex receptacles and duplex communication frames shown on page S46. Includes modular furniture with two keystone twistouts.	Ivory Gray	<b>HBL4747BFIV</b> <b>HBL4747BFGY</b> A: 5.43" (137.97) B: 4.75" (120.65)	<b>2-Gang, (1) Duplex Opening, (1) Style Line® Opening</b> For 15A and 20A duplex receptacles and Style Line rectangular receptacles, GFCI, surge devices and rectangular communication frames shown on page S46.	Ivory Gray	<b>HBL4747BRIV</b> <b>HBL4747BRGY</b> A: 5.43" (137.97) B: 4.75" (120.65)
	<b>2-Gang, (1) Duplex, (1) Ortronics® Series II® Mini Adapter Bezel</b> For 15A and 20A duplex receptacle and duplex communication plates. Includes Ortronics® Series II® Mini Adapter Bezel.	Ivory Gray	<b>HBL4747BSIV</b> <b>HBL4747BSGY</b> A: 5.43" (137.97) B: 4.75" (120.65)	<b>2-Gang, (1) Duplex, (1) Ortronics® TracJack® Mini Adapter Bezel</b> For 15A and 20A duplex receptacle and duplex communication plates. Includes Ortronics® TracJack® Mini Adapter Bezel.	Ivory Gray	<b>HBL4747BTIV</b> <b>HBL4747BTGY</b> A: 5.43" (137.97) B: 4.75" (120.65)

Ortronics®, Series II® and TracJack® are registered trademarks of The Ortronics Company.

**HBL4750 Series** Inches (mm)

4-Gang Cover Plates (Include Mounting Bracket)	Description	Color	Catalog No.	Description	Color	Catalog No.	
	<b>4-Gang, Four Duplex Openings</b> For 15A and 20A duplex receptacles and duplex communication frames shown on page S46.	Ivory Gray	<b>HBL47472BBBBIV</b> <b>HBL47472BBBBGY</b> A: 10.22" (259.56) B: 4.75" (120.65)	<b>4-Gang, Two Style Line® Openings, Two Blanks</b> For Style Line rectangular receptacles, GFCI, surge devices and rectangular communication frames shown on page S46. Includes two blanks.	Ivory Gray	<b>HBL47472RRXXIV</b> <b>HBL47472RRXXGY</b> A: 10.22" (259.56) B: 4.75" (120.65)	
	 	<b>4-Gang, Two Duplex Openings, Two Style Line® Openings</b> For 15A and 20A duplex receptacles. Includes Style Line openings for rectangular receptacles, GFCI, surge devices and rectangular communication frames shown on page S46.	Ivory Gray	<b>HBL47472BBRRIV</b> <b>HBL47472BBRRGY</b> A: 10.22" (259.56) B: 4.75" (120.65)	<b>4-Gang, Two Duplex Openings, Two Ortronics® Series II® Mini Adapter Bezels</b> For 15A and 20A duplex receptacles and duplex communication plates. Includes two Ortronics® Series II® Mini Adapter Bezels.	Ivory Gray	<b>HBL47472BBSSIV</b> <b>HBL47472BBSSGY</b> A: 10.22" (259.56) B: 4.75" (120.65)
	 	<b>4-Gang, Two Duplex Openings, Two Modular Furniture</b> For 15A and 20A duplex receptacles and duplex communication frames shown on page S46. Includes two modular furniture with two keystone twistouts.	Ivory Gray	<b>HBL47472BBFFIV</b> <b>HBL47472BBFFGY</b> A: 10.22" (259.56) B: 4.75" (120.65)	<b>4-Gang, Two Duplex Openings, Two Ortronics® TracJack® Mini Adapter Bezels</b> For 15A and 20A duplex receptacles and duplex communication plates. Includes two Ortronics® TracJack® Mini Adapter Bezels.	Ivory Gray	<b>HBL47472BBTTIV</b> <b>HBL47472BBTTGY</b> A: 10.22" (259.56) B: 4.75" (120.65)
	 	<b>4-Gang, Two Duplex Openings, Two Blanks</b> For 15A and 20A duplex receptacles and duplex communication frames shown on page S46. Includes two blanks.	Ivory Gray	<b>HBL47472BBXXIV</b> <b>HBL47472BBXXGY</b> A: 10.22" (259.56) B: 4.75" (120.65)			
	 						

Tools	Description	Color	Catalog No.	Description	Catalog No.	
	<b>Base Cutter</b> Cutter for cutting base of HBL4750 Raceway.			<b>HBL640B</b>	<b>Cover Cutter</b> Cutter for cutting cover of HBL4750 Raceway.	<b>HBL640C</b>
						
<b>Replacement Blade Cutter and Die Set</b> Base blade set.			<b>HBL640BDK</b>	<b>Replacement Blade Cutter and Die Set</b> Cover blade set.	<b>HBL640CDK</b>	
						
<b>Touch-Up Paint Pen</b>	Ivory Gray	<b>HBLIWEP</b> <b>HBLGWEP</b>				
						

Ortronics®, Series II® and TracJack® are registered trademarks of The Ortronics Company.

## Products at a Glance

**HBL6750 Device Bracket**

- HBL6750 device bracket plate provides excellent solution for three channel power, data, voice, audio and video applications
- For use with Hubbell KP plates and Hubbell iSTATION modules and bezels
- Provides flush finish with overlap feature to hide potential miscuts

**Maximum Capacity**

- HBL6750 Series options include single channel (no divider), two channel (1/3, 2/3 divider) or three channel (1/3, 1/3, 1/3 divider)
- HBL6750 Series offers maximum capacity in a low profile raceway
- HBL6750, two channel version, features industry leading capacity equivalent to a HBL4750 single channel profile with an additional channel
- Low profile provides a less conspicuous profile than competitive versions
- Available in 10 foot (3m) lengths

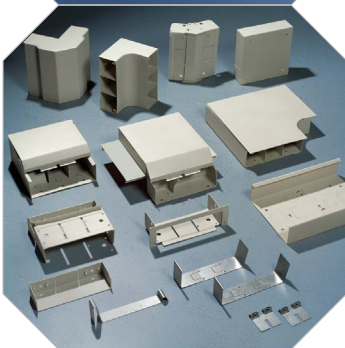
**Unique Line of Fittings**

- 1 ¼ inch (31.75mm) bend radius fittings meet TIA/EIA requirements
- Integral bend radius offers a fixed solution that does not have to be field installed
- Large cross sectional area provides for maximum cable capacity throughout entire system
- Available external, internal, flat, tee and entrance end fittings
- UL Listed, CSA Certified
- Available in ivory or gray powder coat finish

**Plates and Covers**

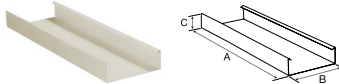

- Wide variety of overlapping cover plates provide flexibility for power, data, voice, audio and video applications
- Available in both 3 and 6-gang options
- Cover plates accept wide selection of Hubbell iSTATION modules and bezels
- Cover plates help to conceal unsightly gaps caused by miscuts
- Precut cover options allow for 12 inch (304.80mm), 18 inch (457.20mm), 24 inch (609.60mm) and 36 inch (914.40mm) "on-center" mounting
- Open System architecture available

**HBL6750 Series** Inches (mm)

HBL6750 Series	Description	Color	Catalog No.	Description	Color	Catalog No.	
	<b>Single Channel Base</b> Packed 20ft (6.1m) per carton, 10ft (3m) lengths.	Ivory Gray	<b>HBL6750B10IV</b> <b>HBL6750B10GY</b> A: 120.00" (3048.00) B: 6.75" (171.45) C: 2.12" (53.85)		<b>5ft Cover</b> Packed 20ft (6.1m) per carton, 5ft (1.5m) lengths.	Ivory Gray	<b>HBL6750CIV</b> <b>HBL6750CGY</b> A: 60.00" (1,524.0) B: 6.75" (171.45)
	Assembled cover and base dimensions. W: 6.75" (171.45) H: 2.22" (56.39)			<b>31in Precut Cover*</b> For 36in (915.00) centers with HBL6747 and HBL6750 Plates.	Ivory Gray	<b>HBL6750C315IV</b> <b>HBL6750C315GY</b> A: 31.50" (800.10) B: 6.75" (171.45)	
				<b>19in Precut Cover*</b> For 24in (610.00) centers with HBL6747 and HBL6750 Plates.	Ivory Gray	<b>HBL6750C195IV</b> <b>HBL6750C195GY</b> A: 19.50" (495.30) B: 6.75" (171.45)	
				<b>13in Precut Cover*</b> For 18in (457.00) centers with HBL6747 and HBL6750 Plates.	Ivory Gray	<b>HBL6750C135IV</b> <b>HBL6750C135GY</b> A: 13.50" (342.90) B: 6.75" (171.45)	
				<b>7in Precut Cover*</b> For 12in (305.00) centers with HBL6747 and HBL6750 Plates.	Ivory Gray	<b>HBL6750C075IV</b> <b>HBL6750C075GY</b> A: 7.50" (190.50) B: 6.75" (171.45)	

\*(10) pieces per carton.

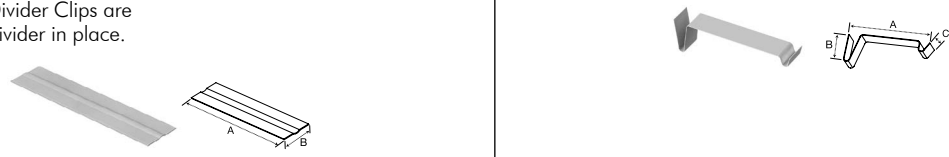
Note: Device centers vary based on cover selection; consult factory for details.

Fittings	Description	Color	Catalog No.	Description	Color	Catalog No.	
	<b>Divider</b> Divides HBL6750 Raceway into two or three channels. Packed 50ft (15.24m) per carton, 5ft (1.5m) lengths. HBL6751DAGY Divider Clips are required to hold divider in place.	Painted Steel	<b>HBL6750DAGY</b> A: 60.00" (1524.00) B: 2.03" (51.56)		<b>Wire Clip (Plated)</b> For holding conductors in place.	Galvanized Steel	<b>HBL6750WCGY</b> A: 6.61" (167.80) B: 2.09" (53.05)
				<b>Coupling (Plated)</b> For joining lengths of HBL6750 Raceway. Sold in pairs.	Galvanized Steel	<b>HBL6751A</b> A: 2.00" (50.71) B: .42" (10.59)	
	<b>Divider Clip (Plated)</b> Required for holding HBL6750DAGY in place. Use one every 2.5ft (.762m).	Galvanized Steel	<b>HBL6751DAGY</b> A: 6.60" (167.67) B: 1.97" (50.10)				
<b>Internal Corner Coupling (Plated)</b> Concealed fitting for making an internal corner while continuing original run in a straight line.	Galvanized Steel	<b>HBL6717TCAGY</b> A: 6.56" (166.62) B: 1.94" (49.28)					

**HBL6750 Series** Inches (mm)

Elbows	Description	Color	Catalog No.	Description	Color	Catalog No.	
	<b>Internal Elbow, Divided</b> For inside surface at right angles. Full capacity 1 1/4in bend radius internal elbow.	Ivory Gray	<b>HBL6717DFOIV*</b> <b>HBL6717DFOGY*</b>	A: 4.74" (120.47) B: 6.75" (171.45)	<b>Internal Elbow, Undivided</b> For inside surface at right angles.	Ivory Gray	<b>HBL6717IV*</b> <b>HBL6717GY*</b>
	<b>External Elbow, Divided</b> For right angle turns around external corners. Full capacity 1 1/4in bend radius external elbow.	Ivory Gray	<b>HBL6718DFOIV*</b> <b>HBL6718DFOGY*</b>	A: 5.83" (148.21) B: 6.75" (171.45)	<b>External Elbow, Undivided</b> For right angle turns around external corners.	Ivory Gray	<b>HBL6718IV*</b> <b>HBL6718GY*</b>
<b>Flat Elbow, Divided</b> For right angle turns on same surface. Full capacity 1 1/4in bend radius flat elbow.	Ivory Gray	<b>HBL6711DFOIV*</b> <b>HBL6711DFOGY*</b>	A: 9.23" (234.45) B: 6.75" (171.45) C: 2.14" (54.23) D: 9.83" (249.69) E: 6.75" (171.45)	<b>Flat Elbow, Undivided</b> For right angle turns on same surface.	Ivory Gray	<b>HBL6711IV*</b> <b>HBL6711GY*</b>	
<b>Internal or External 45° Elbow</b> For making internal or external turns in a run of HBL6750 Raceway.	Ivory Gray	<b>HBL6712TXIV</b> <b>HBL6712TXGY</b>	A: 6.53" (165.93) B: 6.56" (166.62)	<b>Inverted Internal Elbow</b> For connecting a vertical run of HBL6750 Raceway with a horizontal run.	Ivory Gray	<b>HBL6717NIV</b> <b>HBL6717NGY</b>	

Tees	Description	Color	Catalog No.	Description	Color	Catalog No.
	<b>Tee Fitting, Divided</b> For branches at right angles. Full capacity 1 1/4in bend radius tee fitting.	Ivory Gray	<b>HBL6715DFOIV*</b> <b>HBL6715DFOGY*</b>	A: 8.75" (222.25) B: 6.63" (168.40) C: 3.56" (90.48) D: 7.92" (201.07) E: 6.75" (171.45)	<b>Tee Fitting, Undivided</b> For branches at right angles.	Ivory Gray

\*HBL6751A couplings included.

**HBL6750 Series** Inches (mm)

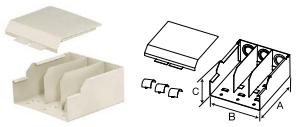
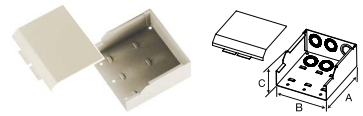
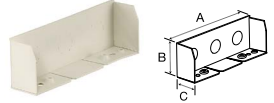
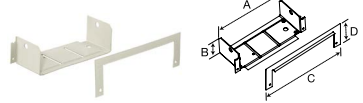
	Description	Color	Catalog No.	Description	Color	Catalog No.
End Fittings	<b>Entrance End Fitting, Divided</b> For connecting HBL6750 Raceway with rigid or flexible conduit. Concentric 3/4in, 1in and 1 1/4in trade size KOs on back and end. Full capacity 1 1/4in bend radius entrance end fitting. Includes 3/4in, 1in and 1 1/4in KO and removable dividers.	Ivory Gray	<b>HBL6710DFOIV*</b> <b>HBL6710DFOGY*</b> A: 6.75" (171.45) B: 6.75" (171.45) C: 3.18" (180.71)	<b>Entrance End Fitting, Undivided</b> For connecting HBL6750 Raceway with rigid or flexible conduit. Concentric 3/4in, 1in and 1 1/4in trade size KOs on back and end.	Ivory Gray	<b>HBL6710IV*</b> <b>HBL6710GY*</b> A: 6.75" (171.45) B: 6.75" (171.45) C: 3.18" (180.71)
						
	<b>Blank End Fitting</b> For closing open end of HBL6750 Raceway. Has (3) 1/2in trade size KOs.	Ivory Gray	<b>HBL6710BIV</b> <b>HBL6710BGY</b> A: 6.56" (166.62) B: 1.98" (50.41) C: 1.33" (33.90)	<b>Panel Connector</b> To connect HBL6750 Raceway with surface type panel boxes.	Ivory Gray	<b>HBL6786IV</b> <b>HBL6786GY</b> A: 7.51" (190.86) B: 2.00" (50.83) C: 7.89" (200.37) D: 2.38" (60.34)
						

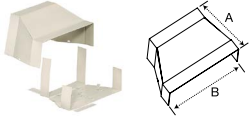
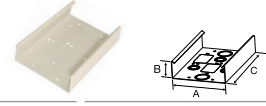
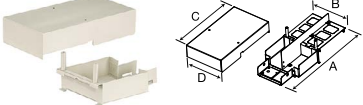
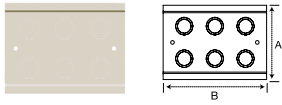
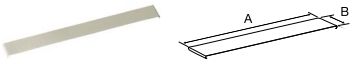
	Description	Color	Catalog No.	Description	Color	Catalog No.
Fittings	<b>Transition Fitting</b> For transitioning from Wiremold® 6000 Raceway to Hubbell HBL6750 Raceway.	Ivory Gray	<b>HBL6750TFIV</b> <b>HBL6750TFGY</b> A: 4.35" (110.42) B: 6.96" (176.87)	<b>Wall Box Connector</b> For back feeding HBL6750 Raceway.	Ivory Gray	<b>HBL6714AIV</b> <b>HBL6714AGY</b> A: 6.75" (171.45) B: 2.14" (54.28) C: 9.90" (251.46)
						
	<b>Take-Off Connector (HBL6750-HBL4750)</b> For 90° tee connection of HBL4750 Raceway from HBL6750 Raceway.	Ivory Gray	<b>HBL6774AIV</b> <b>HBL6774AGY</b> A: 14.36" (364.76) B: 6.75" (171.45) C: 11.47" (291.29) D: 6.72" (170.69)	<b>3-Gang Tap-Off Fitting</b> Has six concentric 1/2in and 3/4in trade size KOs.	Ivory Gray	<b>HBL6746HHIV</b> <b>HBL6746HHGY</b> A: 4.35" (110.42) B: 6.96" (176.87)
						
	<b>Connection Cover</b> For covering potential openings where two covers come together.	Ivory Gray	<b>HBL6756AIV</b> <b>HBL6756AGY</b> A: 6.75" (171.45) B: .59" (14.89)			
						

\*HBL4751AC couplings included.











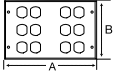

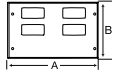
Wiremold® is a registered trademark of the Wiremold Company.

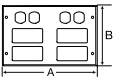

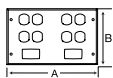

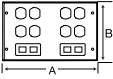
**HBL6750 Series** Inches (mm)

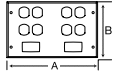
	Description	Color	Catalog No.	Description	Color	Catalog No.
Device Plates & Mounting Bracket	<b>3-Gang, (1) Opening for 1-Gang Commercial Device Plate, (2) Blanks</b> Use with commercially available 1-gang flush plates. See page S46 for plate options.	Ivory Gray	<b>HBL6747C1IV</b> <b>HBL6747C1GY</b> A: 5.43" (137.97) B: 6.75" (171.45)	<b>3-Gang, (1) Opening for 2-Gang Commercial Device Plate, (1) Blank</b> Use with commercially available 2-gang flush plates. See page S46 for plate options.	Ivory Gray	<b>HBL6747C2IV</b> <b>HBL6747C2GY</b> A: 5.43" (137.97) B: 6.75" (171.45)
	<b>Device Mounting Bracket</b> Mounting bracket for mounting Hubbell KP Plates, iSTATION Modules and Bezels. See pages S46 and S47 for datacom product selection.	Ivory Gray	<b>HBL6750IV</b> <b>HBL6750GY</b> A: 5.25" (133.35) B: 6.75" (171.45)			
3-Gang Cover Plates (Include Mounting Bracket)	<b>3-Gang, (1) Duplex Opening, (2) Blanks</b> For 15A and 20A duplex receptacles and duplex communication plates.	Ivory Gray	<b>HBL6747BXXIV</b> <b>HBL6747BXXGY</b> A: 5.43" (137.97) B: 6.75" (171.45)	<b>3-Gang, (1) Single Round Opening, (2) Blanks</b> For single receptacle with face diameter of 1.38in to 1.39in (35.05 to 35.31).	Ivory Gray	<b>HBL6747AXXIV</b> <b>HBL6747AXXGY</b> A: 5.43" (137.97) B: 6.75" (171.45)
	<b>3-Gang, Three Duplex Openings</b> For 15A and 20A duplex receptacles and duplex communication plates.	Ivory Gray	<b>HBL6747BBBIV</b> <b>HBL6747BBBGY</b> A: 5.43" (137.97) B: 6.75" (171.45)	<b>3-Gang, (1) Single Round Opening, (2) Blanks</b> For single receptacle with face diameter of 1.56in to 1.58in (39.62 to 40.13).	Ivory Gray	<b>HBL6747JXXIV</b> <b>HBL6747JXXGY</b> A: 5.43" (137.97) B: 6.75" (171.45)
	<b>3-Gang, (1) Duplex Opening, (2) Style Line® Openings</b> For 15A and 20A duplex receptacles and duplex communication plates. Includes Style Line openings for rectangular receptacles, GFCI, surge devices and rectangular communication frames shown on page S46.	Ivory Gray	<b>HBL6747BRRIV</b> <b>HBL6747BRRGY</b> A: 5.43" (137.97) B: 6.75" (171.45)	<b>3-Gang, (1) Style Line® Opening, (2) Blanks</b> For one Style Line rectangular receptacle, GFCI, surge device or rectangular communication device.	Ivory Gray	<b>HBL6747RXXIV</b> <b>HBL6747RXXGY</b> A: 5.43" (137.97) B: 6.75" (171.45)
	<b>3-Gang, (2) Duplex Openings, (1) Modular Furniture</b> For 15A and 20A duplex receptacles and duplex communication frames shown on page S46. Includes modular furniture with two keystone twistouts.	Ivory Gray	<b>HBL6747BBFIV</b> <b>HBL6747BBFGY</b> A: 5.43" (137.97) B: 6.75" (171.45)	<b>3-Gang, (2) Style Line® Openings, (1) Modular Furniture</b> For two Style Line rectangular receptacles, GFCI, surge devices and rectangular communication frames shown on page S46. Includes modular furniture with two keystone twistouts.	Ivory Gray	<b>HBL6747RRFIV</b> <b>HBL6747RRFGY</b> A: 5.43" (137.97) B: 6.75" (171.45)
	<b>3-Gang, (2) Duplex Openings, (1) Ortronics® Series II® Mini Adapter Bezel</b> For two 15A and 20A duplex receptacles and duplex communication frames shown on page S46. Includes Ortronics® Series II® Mini Adapter Bezel.	Ivory Gray	<b>HBL6747BBSIV</b> <b>HBL6747BBSGY</b> A: 5.43" (137.97) B: 6.75" (171.45)	<b>3-Gang, (2) Duplex Openings, (1) Ortronics® TracJack® Mini Adapter Bezel</b> For 15A and 20A duplex receptacles and duplex communication frames shown on page S46. Includes Ortronics® TracJack® Mini Adapter Bezel.	Ivory Gray	<b>HBL6747BBTIV</b> <b>HBL6747BBTGY</b> A: 5.43" (137.97) B: 6.75" (171.45)

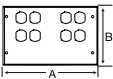
Ortronics®, Series II® and TracJack® are registered trademarks of The Ortronics Company.

**HBL6750 Series** Inches (mm)

6-Gang Cover Plates (Include Mounting Bracket)	Description	Color	Catalog No.	Description	Color	Catalog No.		
	<b>6-Gang, (6) Duplex Openings</b> For 15A and 20A duplex receptacles and duplex communication frames shown on page S46.	Ivory Gray	<b>HBL67473BBBBBIV</b> <b>HBL67473BBBBBGY</b> A: 10.22" (259.56) B: 6.75" (171.45)	 	<b>6-Gang, (4) Style Line® Openings, (2) Blanks</b> For (4) Style Line rectangular receptacles, GFCI, surge devices and rectangular communication frames shown on page S46.	Ivory Gray	<b>HBL67473RRRRXXIV</b> <b>HBL67473RRRRXXGY</b> A: 10.22" (259.56) B: 6.75" (171.45)	 
	<b>6-Gang, (2) Duplex Openings, (4) Style Line® Openings</b> For 15A and 20A duplex receptacles and duplex communication frames shown on page S46. Includes Style Line openings for rectangular receptacles, GFCI, surge devices and rectangular communication devices.	Ivory Gray	<b>HBL67473BBRRRRIV</b> <b>HBL67473BBRRRRGY</b> A: 10.22" (259.56) B: 6.75" (171.45)	 	<b>6-Gang, (4) Duplex Openings, (2) Ortronics® Series II® Mini Adapter Bezels</b> For 15A and 20A duplex receptacles and duplex communication frames shown on page S46. Includes (2) Ortronics® Series II® Mini Adapter Bezels.	Ivory Gray	<b>HBL67473BBBBSSIV</b> <b>HBL67473BBBBSSGY</b> A: 10.22" (259.56) B: 6.75" (171.45)	  
	<b>6-Gang, (4) Duplex Openings, (2) Modular Furniture</b> For 15A and 20A duplex receptacles and duplex communication frames shown on page S46. Includes (2) modular furniture with (2) keystone twistouts.	Ivory Gray	<b>HBL67473BBBBFFIV</b> <b>HBL67473BBBBFFGY</b> A: 10.22" (259.56) B: 6.75" (171.45)	 	<b>6-Gang, (4) Duplex Openings, (2) Ortronics® TracJack® Mini Adapter Bezels</b> For 15A and 20A duplex receptacles and duplex communication frames shown on page S46. Includes (2) Ortronics® TracJack® Mini Adapter Bezels.	Ivory Gray	<b>HBL67473BBBBTTIV</b> <b>HBL67473BBBBTTGY</b> A: 10.22" (259.56) B: 6.75" (171.45)	  
	<b>6-Gang, (4) Duplex Openings, (2) Blanks</b> For (4) 15A and 20A duplex receptacles and duplex communication frames shown on page S46.	Ivory Gray	<b>HBL67473BBBBXXIV</b> <b>HBL67473BBBBXXGY</b> A: 10.22" (259.56) B: 6.75" (171.45)	 				

Tools	Description	Color	Catalog No.	Description	Catalog No.	
	<b>Base Cutter</b> Cutter for cutting base of HBL6750 Raceway.			<b>HBL660B</b>	<b>Cover Cutter</b> Cutter for cutting cover of HBL6750 Raceway.	<b>HBL660C</b>
						
<b>Replacement Blade Cutter and Die Set</b> Base blade set.			<b>HBL660BDK</b>	<b>Replacement Blade Cutter and Die Set</b> Cover blade set.	<b>HBL660CDK</b>	
						
<b>Touch-Up Paint Pen</b>	Ivory Gray	<b>HBLIWEP</b> <b>HBLGWEP</b>				
						

Ortronics®, Series II® and TracJack® are registered trademarks of The Ortronics Company.



## Products at a Glance



### HBLALU2000 Series

- Single channel aluminum raceway
- Satin anodized finish
- Resists oxidation, corrosion and fading
- Can be installed as recessed or surface mounted
- UL Listed and CSA Certified



### Aluminum Boxes

- Both in-line and standard boxes available
- Hubbell Handi-Screw® eliminates difficult to install long screws for easier installation
- One seam construction provides clean look
- Box design allows standard wallplates to be mounted flush with virtually no perimeter profile exposed
- Full line of metal wallplates available; see Section T



### Wide Selection of Fittings

- Elbows (external, internal, flat) and tee fitting available to accommodate all types of applications
- HBLALU2001 Coupling included with elbows and tee fitting



### Aluminum PlugTrak® Featuring Exclusive Receptacle Design

- Satin anodized scratch resistant finish
- Multiple spacing configurations
- Hubbell designed and manufactured single receptacle
- Insulation displacement wiring provides superior wire retention
- Mates with HBLALU2000 aluminum raceway
- Available in 3 feet (0.9m), 5 feet (1.5m), 6 feet (1.8m) lengths
- Tamper-resistant versions available

**HBLALU2000 Series** Inches (mm)

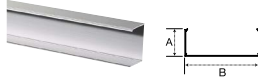
	Description	Material	Catalog No.	Description	Material	Catalog No.
HBLALU2000 Series	<b>5ft Base</b> Satin anodized finish. Packed 60ft (18.3m) per carton, 5ft (1.5m) lengths.	Anodized Aluminum	<b>HBLALU2000B5</b> A: .82" (21.00) B: 1.84" (46.74)	<b>Cover</b> Satin anodized finish. Packed 60ft (18.3m) per carton, 5ft (1.5m) lengths.	Anodized Aluminum	<b>HBLALU2000C5</b> A: 1.84" (46.74)
	<b>10ft Base</b> Satin anodized finish. Packed 60ft (18.3m) per carton, 10ft (3m) lengths.	Anodized Aluminum	<b>HBLALU2000B10</b> A: .82" (21.00) B: 1.84" (46.74)			
	Assembled cover and base dimensions. W: 1.84" (46.74) H: .91" (23.11)					

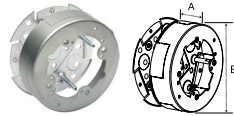
	Description	Material	1-Gang	2-Gang	Description	Material	Round Box
Standard	<b>Device Box</b> For standard switches and receptacles.	Anodized Aluminum	<b>HBLALU2047</b> A: 4.54" (115.32) B: 2.82" (71.63) C: 1.38" (35.05)	<b>HBLALU20472</b> A: 4.54" (115.32) B: 4.64" (117.86) C: 1.38" (35.05)	<b>Fixture Box with Solid Base</b> To hang fixtures. Cover takes any device with mounting screw centers of 2.75in (69.85), 3.5in (89.00) and 4.06in (103.00).	Anodized Aluminum	<b>HBLALU2038</b> A: 1.38" (35.05) B: 4.93" (125.22)
Deep	<b>Device Box</b> For deep switches and receptacles.	Anodized Aluminum	<b>HBLALU2044</b> A: 4.54" (115.32) B: 2.82" (71.63) C: 2.25" (57.15)	<b>HBLALU20442</b> A: 4.54" (115.32) B: 4.64" (117.86) C: 2.75" (69.85)			
Base Trade Size KOs			1 - 1/2", 3/4" Concentric 1 - Rectangular	1 - 1/2" 1 - Rectangular			



	Description	Material	Catalog No.	Description	Material	Catalog No.
Elbows and Tees	<b>Internal Elbow</b> For making a 90° internal turn in a raceway run.	Anodized Aluminum	<b>HBLALU2017*</b> A: 3.00" (76.20) B: 3.00" (76.20)	<b>External Elbow</b> For making a 90° external turn in a raceway run.	Anodized Aluminum	<b>HBLALU2018*</b> A: 2.91" (74.04) B: 2.91" (74.04)
	<b>Flat Elbow</b> For making a 90° flat turn in a raceway run.	Anodized Aluminum	<b>HBLALU2011*</b> A: 3.00" (76.20) B: 3.00" (76.20)	<b>Tee Fitting</b> For branch connections of right angles.	Anodized Aluminum	<b>HBLALU2015*</b> A: 4.00" (101.60) B: 3.40" (86.36)

\*HBLALU2001 couplings included.

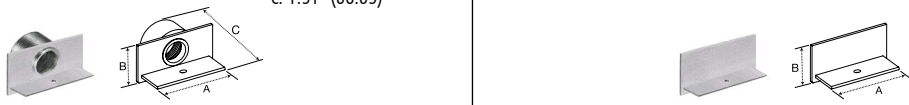
**HBLALU2000 Series** Inches (mm)

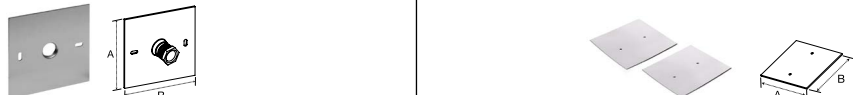
	Description	Material	Catalog No.	Description	Material	Catalog No.
End Fittings	<b>Entrance End Fitting</b> ½in NPT steel fitting.	Anodized Aluminum Plate	<b>HBLALU2010A</b> A: 1.84" (47.74) B: .91" (23.11) C: 1.51" (38.35)	<b>Blank End Fitting</b> For closing end of raceway.	Anodized Aluminum	<b>HBLALU2010B</b> A: 1.84" (46.74) B: .91" (23.11)
						

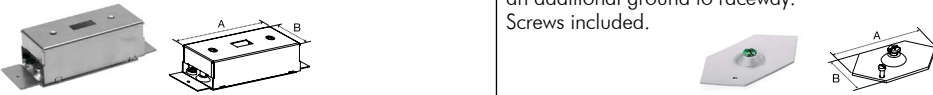
	Description	Material	Catalog No.	Description	Material	Catalog No.
Fittings	<b>Cover Clip</b> Use to cover potential openings where two pieces of HBLALU2000 Raceway cover come together. Raceway cover come together.	Stainless Steel	<b>HBLALU2006</b> A: 1.00" (25.40)	<b>Wire Clip</b> For holding conductors in place.	Anodized Aluminum	<b>HBLALU2000WC</b> A: .44" (11.20)
						
	<b>Flush Plate Adaptor</b> For feeding HBL2000 Raceway from an existing wall outlet. Locknut included.	Anodized Aluminum	<b>HBLALU2051H</b> A: 4.50" (114.3) B: 4.50" (114.3)	<b>Coupling (Pair)</b> For joining lengths of HBLALU2000 Raceway.	Aluminum	<b>HBLALU2001</b> A: 1.67" (42.42) B: 1.67" (42.42)
						

	Description	Material	Catalog No.	Description	Material	Catalog No.
Devices and In-Line Fittings	<b>In-Line Switch Fitting</b> (Switch sold separately.)	Anodized Aluminum	<b>HBLALU2040A</b> A: 4.12" (104.65) B: 1.84" (46.74)	<b>Ground Adapter (Plated)</b> For connection of equipment grounding conductor to provide an additional ground to raceway. Screws included.	Galvanized Steel	<b>HBLALU2009</b> A: 2.35" (59.8) B: 1.18" (30.0)
						
	<b>Supporting Clip</b> For mounting lengths of HBLALU2000 Raceway at any point. Mount with #6 flat head fastener. Has set screw for locking to raceway. Raceway must be screwed to the wall for secure fastening.	Stainless Steel	<b>HBLALU2003</b> A: 2.00" (50.80)			
						

\*HBLALU2001 couplings included.

**Aluminum PlugTrak® Series**

Available in Standard, Isolated Ground (IG), Tamper-Resistant (TR) and USB (U) versions



**SECTION S • DELIVERY Raceway**

	Amp	Circuits	Single Recept.	USB Ports	Receptacle Spacing (in)	Catalog No.		
3 Foot	15	Single	6	-	6	<b>HBLALU20GB306</b>		
	15	IG/Single	6	-	6	<b>HBLALU20IG306</b>		
	15	TR/Single	6	-	6	<b>HBLALU20GB306TR</b>		
	15	USB/Single	2	2	12	<b>HBLALU20GB312U</b>		
	20	Single	6	-	6	<b>HBLALU24GB306</b>		
	20	IG/Single	6	-	6	<b>HBLALU24IG306</b>		
	20	TR/Single	6	-	6	<b>HBLALU24GB306TR</b>		
5 Foot	15	Single	10	-	6	<b>HBLALU20GB506</b>		
	15	Single	5	-	12	<b>HBLALU20GB512</b>		
	15	IG/Single	10	-	6	<b>HBLALU20IG506</b>		
	15	TR/Single	5	-	12	<b>HBLALU20GB512TR</b>		
	20	Single	10	-	6	<b>HBLALU24GB506</b>		
	20	Single	5	-	12	<b>HBLALU24GB512</b>		
	20	IG/Single	10	-	6	<b>HBLALU24IG506</b>		
20	TR/Single	5	-	12	<b>HBLALU24GB512TR</b>			
6 Foot	15	Single	12	-	6	<b>HBLALU20GB606</b>		
	15	Single	6	-	12	<b>HBLALU20GB612</b>		
	15	Single	4	-	18	<b>HBLALU20GB618</b>		
	15	Two	12	-	6	<b>HBLALU20GBA606</b>		
	15	Two	6	-	12	<b>HBLALU20GBA612</b>		
	15	Two	4	-	18	<b>HBLALU20GBA618</b>		
	15	IG/Single	12	-	6	<b>HBLALU20IG606</b>		
	15	USB/Single	4	4	12	<b>HBLALU20GB612U</b>		
	20	Single	12	-	6	<b>HBLALU24GB606</b>		
	20	Single	6	-	12	<b>HBLALU24GB612</b>		
	20	Single	4	-	18	<b>HBLALU24GB618</b>		
	20	Two	12	-	6	<b>HBLALU24GBA606</b>		
	20	Two	6	-	12	<b>HBLALU24GBA612</b>		
20	Two	4	-	18	<b>HBLALU24GBA618</b>			
20	IG/Single	12	-	6	<b>HBLALU24IG606</b>			

	Description	Catalog No.	
Device Boxes	Standard 1-Gang Device Box	<b>HBLALU2047</b>	
	Deep 1-Gang Device Box	<b>HBLALU2044</b>	
	Standard 2-Gang Device Box	<b>HBLALU20472</b>	
	Deep 2-Gang Device Box	<b>HBLALU20442</b>	
	Round Box	<b>HBLALU2038</b>	
	Elbows and Tees	External Elbow	<b>HBLALU2018</b>
		Internal Elbow	<b>HBLALU2017</b>
Flat Elbow		<b>HBLALU2011</b>	
Tee		<b>HBLALU2015</b>	
Fittings	Cover Clip	<b>HBLALU2006</b>	
	Supporting Clip	<b>HBLALU2003</b>	
	Coupling	<b>HBLALU2001</b>	
	Entrance End Fitting	<b>HBLALU2010A</b>	
	In-Line Switch Fitting	<b>HBLALU2040A</b>	
	Blank End Fitting	<b>HBLALU2010B</b>	

Note: See pages S35–S36 for additional information.

Note: IG = Isolated Ground; TR = Tamper-Resistant; U = USB  
 Hubbell Aluminum PlugTrak is supplied with (2) HBLALU2010B blank end fittings and (1) HBLALU2001 coupling.

## Products at a Glance

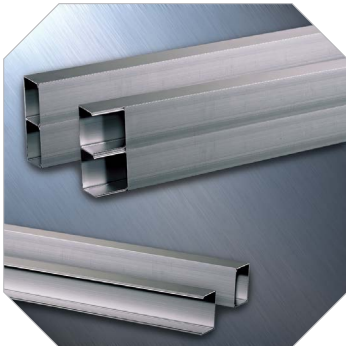

### HBLALU3800 and HBLALU4800 Series

- Single and two channel aluminum raceways
- Satin anodized finish
- Resists oxidation, corrosion and fading
- Can be installed as recessed or surface mounted
- UL Listed and CSA Certified



### Split Covers

- Single and two channel raceways utilize common cover
- Split covers allow access to one service at a time
- Common aesthetics throughout line

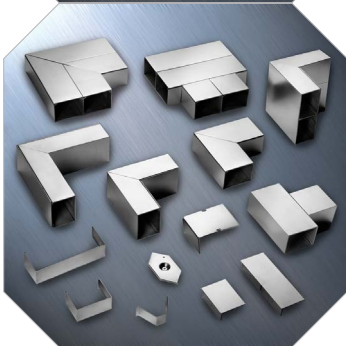

### Wide Selection of Fittings



- External, internal, flat and tee fittings available to accommodate all types of applications
- Available in both single and two channel versions







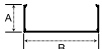



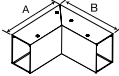

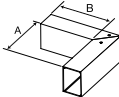

### Device Cover Plates

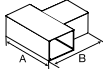







- Cover plates can be used for both HBLALU3800 and HBLALU4800 Raceways
- Cover plates offer option for most common power device applications
- Low profile bezel cover accommodates Hubbell iSTATION Modules
- Open System data option available
- Base mounted cover plates available for added strength

**HBLALU3800 Series** Inches (mm)

	Description	Color	Catalog No.	Description	Color	Catalog No.
HBLALU3800 Series	<b>Single Channel Base</b> Satin anodized finish. Packed 40ft (12.19m) per carton, 10ft (3m) lengths.  Assembled cover and base dimensions: W: 3.00" (76.20) H: 2.25" (57.15)	Anodized Aluminum	<b>HBLALU3800B10</b> A: 2.10" (53.34) B: 3.00" (76.20)	<b>Cover</b> Satin anodized finish. Packed 40ft (12.19m) per carton, 5ft (1.5m) lengths.	Anodized Aluminum	<b>HBLALUC5</b> A: 3.00" (76.20)
						

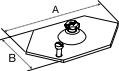

	Description	Color	Catalog No.	Description	Color	Catalog No.
Elbows and Tees	<b>Internal Elbow</b> For making a 90° internal turn in a raceway run.	Anodized Aluminum	<b>HBLALU3817*</b> A: 6.00" (152.40) B: 6.00" (152.40)	<b>Inverted Internal Elbow</b> For connecting a vertical run of HBLALU3800 with a horizontal run with its cover facing up.	Anodized Aluminum	<b>HBLALU3817N*</b> A: 6.00" (152.40) B: 5.98" (151.89)
						
	<b>External Elbow</b> For making a 90° external turn in a raceway run.	Anodized Aluminum	<b>HBLALU3818*</b> A: 6.00" (152.40) B: 6.00" (152.40)	<b>Tee</b> For branch connections of two runs of HBLALU3800 Raceway.	Anodized Aluminum	<b>HBLALU3815*</b> A: 6.00" (152.40) B: 6.00" (152.40)
						
	<b>Flat Elbow</b> For making a 90° flat turn in a raceway run.	Anodized Aluminum	<b>HBLALU3811*</b> A: 6.00" (152.40) B: 6.00" (152.40)			
						

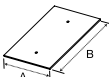
	Description	Color	Catalog No.	Description	Color	Catalog No.
End Fittings	<b>Entrance End Fitting</b> For feeding raceway, has concentric 1/2in and 3/4in trade size KOs.	Anodized Aluminum	<b>HBLALU3810B1</b> A: 3.00" (76.20) B: 2.31" (58.74)	<b>Blank End Fitting</b> For closing end of raceway.	Anodized Aluminum	<b>HBLALU3810B</b> A: 3.00" (76.20) B: 2.31" (58.74)
						

	Description	Color	Catalog No.	Description	Color	Catalog No.
Fittings	<b>Cover Clip</b> To cover seam where lengths of HBLALU3800 Raceway come together.	Stainless Steel	<b>HBLALU3806</b> A: 1.38" (34.92)	<b>Wire Clip</b> For holding conductors in place. Can be used for either HBLALU3800 or HBLALU4800 Raceway.	Anodized Aluminum	<b>HBLALUWC</b> A: 1.00" (25.40)
						
	<b>Internal Corner Coupling</b> For butting two raceway sections to form an internal 90° turn in a raceway run.	Anodized Aluminum	<b>HBLALU17A</b> A: 4.00" (101.80) B: 2.00" (50.83)	<b>Grounding Adapter</b> For connection of equipment grounding. #10-32 Locking screws included.	Galvanized Steel	<b>HBLALU09</b> A: 4.00" (101.80) B: 2.00" (50.83)
						
	<b>Couplings (Pair)</b> To join lengths of HBLALU3800 or HBLALU4800 base.	Aluminum	<b>HBLALU01</b> A: 2.85" (72.39) B: 4.00" (101.80)			
						

\*HBLALU01 couplings included.  
Note: See page S41 for cover plates.

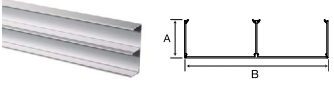
## HBLALU4800 Series Inches (mm)

	Description	Color	Catalog No.	Description	Color	Catalog No.		
HBLALU4800 Series	<b>Two Channel Base</b> Satin anodized finish. Packed 40ft (12.19m) per carton, 10ft (3m) lengths.  Assembled cover and base dimensions. W: 6.00" (152.40) H: 2.25" (57.15)	Anodized Aluminum	<b>HBLALU4800B10</b> A: 2.10" (53.34) B: 6.00" (152.40)		<b>Cover (Single Channel)</b> Satin anodized finish. Packed 40ft (12.19m) per carton, 5ft (1.5m) lengths.	Anodized Aluminum	<b>HBLALUC5</b> A: 3.00" (76.20)	

	Description	Color	Catalog No.	Description	Color	Catalog No.
Elbows and Tees	<b>Internal Elbow (Two Channel)</b> For making a 90° internal turn in a raceway run.	Anodized Aluminum	<b>HBLALU4817*</b> A: 6.00" (152.40) B: 6.00" (152.40)	<b>Inverted Internal Elbow (Two Channel)</b> For connecting a vertical run of HBLALU4800 with a horizontal run with its cover facing up.	Anodized Aluminum	<b>HBLALU4817N*</b> A: 6.00" (152.40) B: 5.98" (151.89)
	<b>External Elbow (Two Channel)</b> For making a 90° external turn in a raceway run.	Anodized Aluminum	<b>HBLALU4818*</b> A: 6.00" (152.40) B: 6.00" (152.40)	<b>Tee (Two Channel)</b> For branch connections of two runs of HBLALU4800 Raceway.	Anodized Aluminum	<b>HBLALU4815*</b> A: 9.00" (228.60) B: 9.00" (228.60)
	<b>Flat Elbow (Two Channel)</b> For making a 90° flat turn in a raceway run.	Anodized Aluminum	<b>HBLALU4811*</b> A: 9.00" (228.60) B: 9.00" (228.60)			
End Fittings	<b>Entrance End Fitting (Two Channel)</b> For feeding raceway, has two concentric 1/2in and 3/4in trade size KOs.	Anodized Aluminum	<b>HBLALU4810B2</b> A: 6.00" (152.40) B: 2.31" (58.74)	<b>Blank End Fitting (Two Channel)</b> For closing end of raceway.	Anodized Aluminum	<b>HBLALU4810B</b> A: 6.00" (152.40) B: 2.31" (58.74)
Fittings	<b>Cover Clip</b> To cover seam where lengths of HBLALU4800 Raceway come together.	Stainless Steel	<b>HBLALU4806</b> A: 1.38" (34.92)	<b>Wire Clip</b> Used for holding conductors in place on raceway. Can be used for either HBLALU3800 or HBLALU4800 Raceway.	Anodized Aluminum	<b>HBLALUWC</b> A: 1.00" (25.40)
	<b>Internal Corner Coupling</b> For butting two raceway sections to form an internal 90° turn in a raceway run.	Anodized Aluminum	<b>HBLALU17A</b> A: 4.00" (101.80) B: 2.00" (50.83)	<b>Grounding Adapter</b> For connection of equipment grounding. #10-32 locking screws included.	Galvanized Steel	<b>HBLALU09</b> A: 4.00" (101.80) B: 2.00" (50.83)
	<b>Couplings (Pair)</b> To join lengths of HBLALU3800 or HBLALU4800 base.	Aluminum	<b>HBLALU01</b> A: 2.85" (72.39) B: 4.00" (101.80)			

\*HBLALU01 couplings included.

Note: See page S41 for cover plates.

SECTION S DELIVERY Raceway

HBLALU3800 and HBLALU4800 Series Inches (mm)

	Description	Color	Catalog No.	Description	Color	Catalog No.
Cover Plates	<b>Duplex Receptacle Cover</b> For duplex receptacles and duplex communication frames shown on page S46.	Anodized Aluminum	<b>HBLALUDR</b> A: 3.00" (76.20) B: 12.00" (304.80)  <b>HBLALU34DRBM</b> (Base Mounted Device) A: 3.00" (76.20) B: 12.00" (304.80)	<b>Toggle Switch Cover</b> For single pole, two pole, three way or four way switches.	Anodized Aluminum	<b>HBLALUN</b> A: 3.00" (76.20) B: 12.00" (304.80)  <b>HBLALU34NBM</b> (Base Mounted Device) A: 3.00" (76.20) B: 12.00" (304.80)
	<b>Rectangular Style Line® Cover</b> For Style Line rectangular duplex receptacle, GFCI, surge device or rectangular communication frames shown on page S46.	Anodized Aluminum	<b>HBLALUG</b> A: 3.00" (76.20) B: 12.00" (304.80)  <b>HBLALU34GBM</b> (Base Mounted Device) A: 3.00" (76.20) B: 12.00" (304.80)	<b>Single Receptacle Cover</b> For single receptacle with face diameters of 1.38in to 1.39in (35.05 to 35.31).	Anodized Aluminum	<b>HBLALUE</b> A: 3.00" (76.20) B: 12.00" (304.80)  <b>HBLALU34EBM</b> (Base Mounted Device) A: 3.00" (76.20) B: 12.00" (304.80)
	<b>Single Receptacle Cover</b> For single receptacle with face diameters of 1.56in to 1.59in (39.62 to 40.39).	Anodized Aluminum	<b>HBLALUF</b> A: 3.00" (76.20) B: 12.00" (304.80)  <b>HBLALU34FBM</b> (Base Mounted Device) A: 3.00" (76.20) B: 12.00" (304.80)	<b>Single Receptacle Cover</b> For single receptacle with face diameter of 2.13in (54.10).	Anodized Aluminum	<b>HBLALUJ</b> A: 3.00" (76.20) B: 12.00" (304.80)  <b>HBLALU34JBM</b> (Base Mounted Device) A: 3.00" (76.20) B: 12.00" (304.80)
	<b>Blank Cover</b> To cover 12in (305.00) section of raceway.	Anodized Aluminum	<b>HBLALUBL</b> A: 3.00" (76.20) B: 12.00" (304.80)	<b>Ortronics® Cover Plate</b> For two Ortronics TracJack® or one Series II® datacom insert. Both bezels included.	Anodized Aluminum	<b>HBLALUABRT</b> A: 3.00" (76.20) B: 12.00" (304.80)
	<b>Hubbell iSTATION Cover</b> For mounting Hubbell iSTATION Modules. For the HBLALUPB use the KPIMBZGY on page S46 with modules from page S47. For the HBLALUPBA use the IMF1GY on page S47 or any IFPxxGY plates on page S46	Anodized Aluminum	<b>HBLALUPB</b> A: 3.00" (76.20) B: 12.00" (304.80) C: 1.90 (48.26) D: 4.21 (106.93)  <b>HBLALUPBA</b> A: 3.00" (76.20) B: 12.00" (304.80) C: 1.90 (48.26) D: 3.00" (76.20)			

**Base Mounted Device Cover Design**

No exposed screw holes. Receptacle is securely mounted to the raceway base rather than the cover.



Ortronics®, Series II® and TracJack® are registered trademarks of The Ortronics Company.



## Products at a Glance

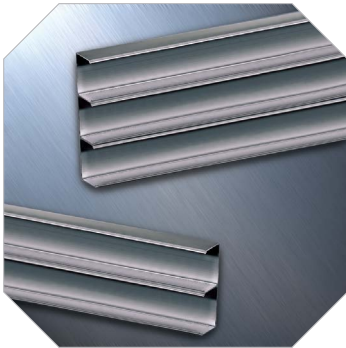

### HBLALU5000 and HBLALU7620 Series

- Two and three channel aluminum raceways
- Satin anodized finish
- Resists oxidation, corrosion and fading
- Can be installed as recessed or surface mounted
- UL Listed and CSA Certified



### Covers

- Two and three channel raceway utilize common covers
- Available in single and dual channel cover designs
- Single covers allow access to one service at a time
- Dual channel cover fits over two channels for a seamless look
- Common aesthetics throughout line

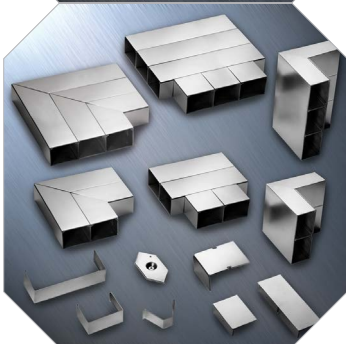

### Wide Selection of Fittings



- External, internal, flat and tee fittings available to accommodate all types of applications
- Available in both two and three channel versions



### Compatible Cover Plates

- Cover plates can be used for both HBLALU5000 and HBLALU7620 Raceways
- Cover plates offer option for most common power device applications
- Low profile bezel cover accommodates Hubbell iSTATION modules
- Open System data option available
- Base mounted cover plates available for added strength

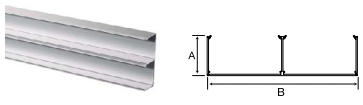

**HBLALU5000 Series** Inches (mm)

	Description	Color	Catalog No.	Description	Color	Catalog No.	
HBLALU5000 Series	<b>Two Channel Base</b> Satin anodized finish. Packed 40ft (12.19m) per carton, 10ft (3m) lengths.  Assembled cover and base dimensions. W: 5.08" (129.03) H: 1.75" (44.45)	Anodized Aluminum	<b>HBLALU5000B10</b> A: 1.66" (42.16) B: 5.08" (129.03)		<b>Cover (Single Channel)</b> Satin anodized finish. Packed 40ft (12.19m) per carton, 5ft (1.5m) lengths.	Anodized Aluminum	<b>HBLALUC57</b> A: 2.54" (64.52)
							

	Description	Color	Catalog No.	Description	Color	Catalog No.	
Elbows and Tees	<b>Internal Elbow</b> For making a 90° internal turn in a raceway run.  	Anodized Aluminum	<b>HBLALU5017*</b> A: 6.00" (152.40) B: 6.00" (152.40)		<b>Inverted Internal Elbow</b> For connecting a vertical run of HBLALU5000 with a horizontal run with its cover facing up.  	Anodized Aluminum	<b>HBLALU5017N*</b> A: 5.91" (150.20) B: 5.98" (151.89)
	<b>External Elbow</b> For making a 90° external turn in a raceway run.  	Anodized Aluminum	<b>HBLALU5018*</b> A: 6.00" (152.40) B: 6.00" (152.40)		<b>Tee</b> For branch connections of two runs of HBLALU5000 Raceway.  	Anodized Aluminum	<b>HBLALU5015*</b> A: 9.00" (228.60) B: 8.08" (205.30)
	<b>Flat Elbow</b> For making a 90° flat turn in a raceway run.  	Anodized Aluminum	<b>HBLALU5011*</b> A: 9.00" (228.60) B: 9.00" (228.60)				
End Fittings	<b>Entrance End Fitting</b> For feeding raceway, has concentric 1/2in and 3/4in trade size KOs.  	Anodized Aluminum	<b>HBLALU5010B2</b> A: 5.08" (129.10) B: 1.75" (44.40)		<b>Blank End Fitting</b> For closing end of raceway.  	Anodized Aluminum	<b>HBLALU5010B</b> A: 5.08" (129.10) B: 1.75" (44.40)
	<b>Cover Clip</b> To cover seam where lengths of HBLALU5000 Raceway come together.  	Stainless Steel	<b>HBLALU5006</b> A: 1.38" (34.92)		<b>Wire Clip</b> For holding conductors in place. Can be used for either HBLALU5000 or HBLALU7620 Raceway.  	Anodized Aluminum	<b>HBLALU57WC</b> A: 1.00" (25.40)
Fittings	<b>Internal Corner Coupling</b> For butting two raceway sections to form an internal 90° turn in a raceway run.  	Anodized Aluminum	<b>HBLALU5717A</b> A: 3.50" (88.90) B: 2.38" (60.30)		<b>Grounding Adapter</b> For connection of equipment grounding. #10-32 Locking screws included.  	Galvanized Steel	<b>HBLALU5709</b> A: 3.37" (85.50) B: 2.00" (50.83)
	<b>Couplings (Pair)</b> To join lengths of HBLALU5000 or HBLALU7620 base.  	Aluminum	<b>HBLALU5701</b> A: 2.38" (60.30) B: 4.00" (101.80)				

\*HBLALU5701 couplings included  
Note: See page S45 for cover plates.

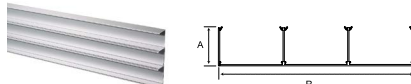
## HBLALU7620 Series Inches (mm)

	Description	Color	Catalog No.	Description	Color	Catalog No.
HBLALU7620 Series	<b>Three Channel Base</b> Satin anodized finish. Packed 40ft (12.19m) per carton, 10ft (3m) lengths.  Assembled cover and base dimensions: W: 7.62" (193.55) H: 2.25" (57.15)	Anodized Aluminum	<b>HBLALU7620B10</b> A: 2.16" (54.86) B: 7.62" (193.55)	<b>Cover (Single Channel)</b> Satin anodized finish. Packed 40ft (12.19m) per carton, 5ft (1.5m) lengths.	Anodized Aluminum	<b>HBLALUC57</b> A: 2.54" (64.52)
						

	Description	Color	Catalog No.	Description	Color	Catalog No.
Elbow Fittings	<b>Internal Elbow</b> For making a 90° internal turn in a raceway run.	Anodized Aluminum	<b>HBLALU7617*</b> A: 6.50" (165.10) B: 6.50" (165.10)	<b>Inverted Internal Elbow</b> For connecting a vertical run of HBLALU7620 with a horizontal run with its cover facing up.	Anodized Aluminum	<b>HBLALU7617N*</b> A: 6.50" (165.10) B: 5.98" (151.89)
						
	<b>External Elbow</b> For making a 90° external turn in a raceway run.	Anodized Aluminum	<b>HBLALU7618*</b> A: 5.50" (139.70) B: 5.50" (139.70)	<b>Tee</b> For branch connections of two runs of HBLALU7620 Raceway.	Anodized Aluminum	<b>HBLALU7615*</b> A: 9.00" (228.60) B: 10.62" (269.80)
End Fittings	<b>Flat Elbow</b> For making a 90° flat turn in a raceway run.	Anodized Aluminum	<b>HBLALU7611*</b> A: 11.54" (293.10) B: 11.54" (293.10)	<b>Entrance End Fitting</b> For feeding raceway, has concentric 1/2in and 3/4in trade size KO's.	Anodized Aluminum	<b>HBLALU7610B2</b> A: 7.62" (193.50) B: 2.31" (58.70)
				<b>Blank End Fitting</b> For closing end of raceway.	Anodized Aluminum	<b>HBLALU7610B</b> A: 7.62" (193.50) B: 2.31" (58.70)
Fittings	<b>Cover Clip</b> To cover seam where lengths of HBLALU7620 Raceway come together.	Stainless Steel	<b>HBLALU7606</b> A: 1.38" (34.92)	<b>Wire Clip</b> For holding conductors in place. Can be used for either HBLALU5000 or HBLALU7620 Raceway.	Anodized Aluminum	<b>HBLALU57WC</b> A: 1.00" (25.40)
				<b>Internal Corner Coupling</b> For butting two raceway sections to form an internal 90° turn in a raceway run.	Galvanized Steel	<b>HBLALU5709</b> A: 3.37" (85.50) B: 2.00" (50.83)
				<b>Couplings (Pair)</b> To join lengths of HBLALU5000 or HBLALU7620 base.	Aluminum	<b>HBLALU5701</b> A: 2.38" (60.30) B: 4.00" (101.80)
						

\*HBLALU5701 couplings included  
 Note: See page S45 for cover plates.

**HBLALU5000 and HBLALU7620 Series** Inches (mm)



	Description	Color	Catalog No.	Description	Color	Catalog No.
Cover Plates	<b>Duplex Receptacle Cover</b> For duplex receptacles and duplex communication frames shown on page S46.	Anodized Aluminum	<b>HBLALU57DR</b> A: 2.54" (64.50) B: 12.00" (304.80)  <b>HBLALU57DRBM</b> (Base Mounted Device) A: 2.54" (64.50) B: 12.00" (304.80)	<b>Toggle Switch Cover</b> For single pole, two pole, three-way or four-way switches.	Anodized Aluminum	<b>HBLALU57N</b> A: 2.54" (64.50) B: 12.00" (304.80)  <b>HBLALU57NBM</b> (Base Mounted Device) A: 2.54" (64.50) B: 12.00" (304.80)
	<b>Rectangular Style Line® Cover</b> For Style Line rectangular duplex receptacle, GFCI, surge device or rectangular communication frames shown on page S46.	Anodized Aluminum	<b>HBLALU57G</b> A: 2.54" (64.50) B: 12.00" (304.80)  <b>HBLALU57GBM</b> (Base Mounted Device) A: 2.54" (64.50) B: 12.00" (304.80)	<b>Blank Cover</b> To cover 12in (305.00) section of raceway.	Anodized Aluminum	<b>HBLALU57BL</b> A: 2.54" (64.50) B: 12.00" (304.80)
	<b>Single Receptacle Cover</b> For single receptacle with face diameters of 1.38in to 1.39 in (35.05 to 35.31).	Anodized Aluminum	<b>HBLALU57E</b> A: 2.54" (64.50) B: 12.00" (304.80)  <b>HBLALU57EBM</b> (Base Mounted Device) A: 2.54" (64.50) B: 12.00" (304.80)	<b>Single Receptacle Cover</b> For single receptacle with face diameters of 1.56in to 1.59in (39.62 to 40.39).	Anodized Aluminum	<b>HBLALU57F</b> A: 2.54" (64.50) B: 12.00" (304.80)  <b>HBLALU57FBM</b> (Base Mounted Device) A: 2.54" (64.50) B: 12.00" (304.80)
	<b>Hubbell iSTATION Cover</b> For mounting Hubbell iSTATION modules. IMF1GY or IFPxxGY frames and plates on pages S46 and S47.	Anodized Aluminum	<b>HBLALU57LPB</b> A: 2.54" (64.50) B: 12.00" (304.80) C: 1.90 (48.26) D: 3.00" (76.20)	<b>Ortronics® Cover Plate</b> For two Ortronics TracJack® or one Series II® datacom insert. Both bezels included.	Anodized Aluminum	<b>HBLALU57ABRT</b> A: 2.54" (64.50) B: 12.00" (304.80)
	<b>2-Gang Raised Device Box</b> KP device plates only, found on page S46.	Gray PVC	<b>HBLALU57KP2G</b> A: 5.08" (129.10) B: 7.64" (193.90)			













**Base Mounted Device Cover Design**













No exposed screw holes. Receptacle is securely mounted to the raceway base rather than the cover.

Ortronics®, Series II® and TracJack® are registered trademarks of The Ortronics Company.

## Device Brackets and Wallplates Inches (mm)

1. Choose Device Mounting Bracket	Description	Color	HBL4750 Series		HBL6750 Series	
	Device Mounting Bracket for HBL4750 and HBL6750 Series Metal Raceway	Gray Ivory		<b>HBL4750GY</b> <b>HBL4750IV</b>		<b>HBL6750GY</b> <b>HBL6750IV</b>



2. Choose 1-Gang Wallplates	Color	Catalog No.	Catalog No.	Catalog No.	Catalog No.
	Gray	 <b>KP8GY</b> Duplex	 <b>KP26GY</b> Style Line®	 <b>KP1GY</b> Toggle	 <b>KP7GY</b> Receptacle (1.41 ID)
	Gray	 <b>KP212GY</b> Coax (2)	 <b>KP2140GY</b> Jack/Coax	 <b>KP2162GY</b> Modular Jacks (2)	 <b>KP2163GY</b> Modular Jacks (3)
	Gray	 <b>KPORTGY</b> Ortronics Series II® Data Module	 <b>KPPANGY</b> Panduit Mini-Com® Data Module	 <b>KP14GY</b> Blank	 <b>KP720GY</b> Receptacle (1.60 ID)
Gray	 <b>KPIMBZGY</b> 3-Unit iSTATION (Accepts all Hubbell iSTATION Modules found in Section T).				











Communications Wallplates.	Color	Catalog No.	Catalog No.	Catalog No.	Catalog No.
	Gray Ivory	 <b>ISF2GY</b> <b>ISF2EI</b> Decorator 2-Port	 <b>ISF3GY</b> <b>ISF3EI</b> Decorator 3-Port	 <b>ISF4GY</b> <b>ISF4EI</b> Decorator 4-Port	 <b>ISF6GY</b> <b>ISF6EI</b> Decorator 6-Port
	Gray Ivory Office White	 <b>IFP12GY</b> - <b>IFP126OW</b> Decorator	 <b>IFP12GY</b> <b>IFP12EI</b> Flush 2-Port	 <b>IFP13GY</b> <b>IFP13EI</b> Flush 3-Port	 <b>IFP14GY</b> <b>IFP14EI</b> Flush 4-Port
Gray Ivory Office White	 <b>IFP16GY</b> <b>IFP16EI</b> Flush 6-Port	 - <b>IFP18OW</b> Duplex	 <b>BR106G</b> <b>BR106E</b> Duplex 2-Port	 <b>Q106G</b> <b>Q106E</b> Duplex 4-Port	

Note: For HBL3000 series raceway applications, Catalog No. HBL3051LEIV/GY must be used with plates and devices.

Panduit® and Mini-Com® are registered trademarks of Panduit Corp.  
Ortronics® and Series II® are registered trademarks of Ortronics/Legrand.

**Frame Modules and Modular Connector Fittings** Inches (mm)

1. Choose Plate Frame	Description	Color	HBL4750 Series		HBL6750 Series	
	Front loading plate will accept any modules in three unit combinations. Angled fixtures to be used in bottom opening only. Use KPIMBZAL/GY plate with modules for HBL4750 and HBL6750 Series device mounting bracket located on page S46. See Section T for additional Hubbell iSTATION modules and datacom products. <i>Note: Each gang accepts 3 module units.</i>	Gray Ivory		<b>IMF1GY</b> <b>IMF1EI</b>		<b>IMF2GY</b> <b>IMF2EI</b>

2. Choose Modules	Color	Catalog No.	Catalog No.	Catalog No.	Catalog No.				
	Gray Ivory	 <b>IMB05GY</b> <b>IMB05EI</b> Blank Module .5 Unit	 <b>IMB1GY</b> <b>IMBEI</b> Blank Module 1 Unit	 <b>IMB15GY</b> <b>IMB15EI</b> Blank Module 1.5 Unit					
	Gray Ivory	 <b>IM1K1GY</b> <b>IM1K1EI</b> Modular Flat 1 Unit	 <b>IM2K1GY</b> <b>IM2K1EI</b> Modular Flat 1 Unit	 <b>IM1KA15GY</b> <b>IM1KA15EI</b> Modular Angled 1.5 Unit	 <b>IM2KA15GY</b> <b>IM2KA15EI</b> Modular Angled 1.5 Unit				
	Gray Ivory	 <b>IM1SCA15GY</b> <b>IM1SCA15EI</b> SC 1 Duplex Angled, 1.5 Unit	 <b>IM2SCA2GY</b> <b>IM2SCA2EI</b> SC 2 Duplex Angled, 2 Unit	 <b>IM1IA15GY</b> <b>IM1IA15EI</b> Modular Recessed 1.5 Unit	 <b>IM2IA15GY</b> <b>IM2IA15EI</b> Modular Recessed 1.5 Unit				
<b>Keystone Opening</b> Hole size for mounting all Hubbell jacks <table border="1" style="display: inline-table; vertical-align: middle;"> <tr> <td style="text-align: center;">A</td> <td style="text-align: center;">B</td> </tr> <tr> <td style="text-align: center;">A: .580" (14.73)</td> <td style="text-align: center;">B: .760" (19.30)</td> </tr> </table>						A	B	A: .580" (14.73)	B: .760" (19.30)
A	B								
A: .580" (14.73)	B: .760" (19.30)								

Modular connectors to be used with any plate with a standard modular opening. Not recommended for use with KP plates. For KP applications use KPIMBZAL/GY bezel and appropriate Hubbell iSTATION modules located in the Section T. Use appropriate Hubbell iSTATION modules for SC fiber adapters. See Section T for additional modular connectors.

Modular Connector Fittings	Color	Catalog No.	Catalog No.	Catalog No.
	Gray Ivory	 <b>SFFGGY</b> <b>SFFGEI</b> F-Type Coupler Gold	 <b>SFFGX</b> <b>SFFEX</b> F-Type Coupler Nickel	 <b>SFBG10</b> <b>SFBGE10</b> Blank (10 Pack)
	Gray Ivory	 <b>SFRCRFFGY</b> <b>SFRCRFFEI</b> RCA Gold Pass-through F/F Coupler Red Insulator	 <b>SFRCWFFGY</b> <b>SFRCWFFEI</b> RCA Gold Pass-through F/F Coupler White Insulator	 <b>SFRCYFFGY</b> <b>SFRCYFFEI</b> RCA Gold Pass-through F/F Coupler Yellow Insulator
	Black	 <b>SFSV110BK</b> S-Video 110, Black	 <b>SFSVBK</b> S-Video F/F Coupler	 <b>SFSPGBK*</b> <b>SFSPGR**</b> Speaker Post Connector
	Black housing only	 <b>SFR110R</b> RCA 110 Punchdown Red Insulator	 <b>SFR110W</b> RCA 110 Punchdown White Insulator	 <b>SFR110Y</b> RCA 110 Punchdown Yellow Insulator

\*Office White housing with black ring color  
\*\*Office White housing with red ring color

Modular Jacks	Color	Catalog No.	Catalog No.	Catalog No.
	See below	 <b>HXJ5E</b> Cat 5e, T568A, T568B, RJ45	 <b>HXJ6</b> Cat 6, T568A, T568B, RJ45	 <b>HXJU</b> 6 Position USOC, RJ25

**xx** = Color: **BK** (Black), **B** (Blue), **GY** (Gray), **GN** (Green), **EI** (Ivory), **OW** (Office White), **OR** (Orange), **R** (Red), **W** (White), or **Y** (Yellow)

## Wire Fill Capacity Chart and Technical Information

Metal and Aluminum Raceway Wire Fill Capacities															
Series	Channel Area (sq in)	Power (THHN/T90 Nylon)			Voice		Data (Copper Cables)					Data (Multimode Fiber Optic Cables)			
		14 AWG	12 AWG	10 AWG	4-Pair	25-Pair	Type RG59U	Cat 5e	Cat 6	Cat 6A	Cat 6 STP	(2) or (4) Fiber Round Cable	Fiber Optic Jumpers	Fiber Optic Zip Cord .12 x .24	
		Wire O.D. (in):	0.111	0.13	0.164	0.19	0.41	0.242	0.21	0.25	0.35	0.29	0.19	0.118	.12 x .24
Wire Area (sq in):	0.0097	0.0133	0.0211	0.0283	0.1320	0.0460	0.0346	0.0491	0.0962	0.0660	0.0283	0.0109	0.0288		
Wire Fill Capacity	40%	40%	40%	40%	40%	40%	40%	40%	40%	40%	40%	40%	40%	40%	
HBL500	0.22	7	5	3	2	0	1	2	1	1	1	2	8	2	
HBL700	0.26	10	7	4	3	0	2	3	2	1	1	3	8	3	
HBL750	0.40	12	9	5	6	1	3	5	3	2	2	6	15	6	
HBL2000	0.89	7	7	0	13	3	8	10	7	4	5	13	33	12	
HBL2000A	0.86	35	26	16	11	2	7	9	7	4	5	13	33	12	
HBL2400	1.39	57	41	26	19	4	12	16	11	5	8	19	51	19	
HBL2400D	Channel A	0.86	26	19	11	12	2	7	9	7	3	5	12	31	11
	Channel B	0.37	11	9	6	5	1	3	4	3	1	2	5	13	5
HBL3000		3.70	152	111	70	52	11	32	43	30	15	22	52	136	51
HBL4750	No Barriers	7.20	296	216	136	102	22	63	83	59	30	44	102	264	100
	Barrier Centered Ch. A	3.10	127	93	58	44	9	27	36	25	13	19	44	114	43
	Barrier Centered Ch. B	3.30	127	93	58	47	10	29	38	27	14	20	47	121	46
	Barrier Offset Ch. A	2.10	86	63	39	30	6	18	24	17	9	13	30	77	29
	Barrier Offset Ch. B	4.30	176	129	81	61	13	37	50	35	18	26	61	158	60
HBL6750	No Barriers	13.77	566	412	259	195	42	120	159	112	57	83	195	505	191
	Barrier Offset 1/2 Ch. A	4.59	189	138	86	65	14	40	53	37	19	28	65	168	64
	Barrier Offset 2/3 Ch. B	9.18	379	278	173	130	28	80	106	75	38	56	130	337	128
HBLALU2000		1.20	49	36	22	16	3	10	13	9	4	7	16	44	16
HBLALU3800		5.80	214	156	98	82	18	50	67	47	24	35	82	213	81
HBLALU4800	Center Barrier/ Both Channels	11.60	428	312	196	164	35	101	134	95	48	70	164	426	161
	Center Barrier/ 1 Channel	5.80	214	156	98	82	18	50	67	47	24	35	82	213	81
HBLALU5000	Center Barrier/ Both Channels	7.60	312	228	142	106	22	64	86	60	30	46	106	278	104
	Center Barrier/ 1 Channel	3.80	156	114	71	53	11	32	43	30	15	23	53	139	52
HBLALU7620	2 Barriers with 3 Equal Channels/Total	15.00	618	450	282	210	45	129	171	120	60	90	210	549	207
	2 Barriers with 3 Equal Channels/ 1 Channel	5.00	206	150	94	70	15	43	57	40	20	30	70	183	69

Note: Pathway (Raceway) fill shall be 40% maximum. Raceway fittings and outlets/receptacles reduce the cross section of the raceway system, thus reducing overall cable fill capacity.

### Physical Properties

Material Galvanized Steel or Anodized Aluminum

### Metal PlugTrak Specifications

Receptacle Rating NEMA 5-15R and NEMA 5-20R  
 Wire #12 AWG Stranded Copper  
 Receptacle Face Thermoplastic

### Codes/Standards

TIA/EIA 569B  
 UL Standard UL 5  
 Listings E253976 /E253830 /E253833  
 CSA Standard C22.2 no. 62  
 Certification LR87514

## Cross Reference

Hubbell Catalog No.	Wiremold® Catalog No.
<b>HBL500 Series</b>	<b>500 Series</b>
HBL502B	502
HBL605CUT	605
HBL600B	600B
HBL605K	605K
HBL500TFIV	N/A
HBL50010IV	V500
HBL504IV	V504
HBL506IV	V506
HBL511IV	V511
HBL512IV	V512
HBL517IV	V517
HBL518IV	V518
<b>HBL750 Series</b>	<b>700 Series</b>
HBL607CUT	607
HBL7502B	702
HBL607K	607K
HBL750TFIV	N/A
HBL75010IV	V700
HBL7504IV	V704
HBL7506IV	V706
HBL711IVA	V711
HBL712IV	V712
HBL717IVA	V717
HBL718IVA	V718
<b>HBL500/HBL750 Series</b>	<b>500/700 Series</b>
HBL5701C	5701
HBL5709	5709
HBL5780	5780
HBL5781	5781
HBL5782C	5782
HBL5791	5791
HBL5709GC	5709GC
HBL5781A	5781A
HBL5782A	5782A
HBL5790B	5790B
HBL5752RA	R5752
HBL5753RA	R5753
HBL5700FIVA	V5700F
HBL5703IV	V5703
HBL5711LHIVA	V5711LH
HBL5711RHIVA	V5711RH
HBL5715IVA	V5715
HBL5719IVA	V5719
HBL57242IVA	V57242
HBL5731IV	V5731
HBL5733IVA	V5733
HBL5735IVA	V5735
HBL5736IV	V5736
HBL5737IVA	V5737
HBL5737AIVA	V5737A
HBL5738IVA	V5738
HBL5738AIVA	V5738A
HBL5738AFIVA	V5738AF
HBL5739IVA	V5739
HBL5739AIVA	V5739A
HBL5744IVA	V5744
HBL57442IVA	V5744-2
HBL57443IVA	V5744-3
HBL5744SIVA	V5744S
HBL5744S2IVA	V5744S-2
HBL5744S3IVA	V5744S-3
HBL5745IVA	V5745
HBL5747IVA	V5747
HBL57472IVA	V5747-2
HBL57473IVA	V5747-3
HBL5748IVA	V5748

Hubbell Catalog No.	Wiremold® Catalog No.
HBL57482IVA	V5748-2
HBL57483IVA	V5748-3
HBL57484IVA	V5748-4
HBL57485IVA	V5748-5
HBL57486IVA	V5748-6
HBL5751IVA	V5751
HBL57512IVA	V5751-2
HBL57513IVA	V5751-3
HBL5751AIVA	V5751A
HBL5752IVA	V5752
HBL5753IVA	V5753
HBL5760IVA	V5760
HBL5783IVA	V5783
HBL5784IVA	V5784
HBL5785IVA	V5785
HBL5786IVA	V5786
HBL5786AIVA	N/A
HBL5711BRIVA	N/A
HBL5715BRIVA	N/A
HBL5717BRIVA	N/A
HBL5718BRIVA	N/A
<b>HBL2000 Series</b>	<b>2000 Series</b>
HBL620C	620
HBL2001C	2001
HBL2003SC	2003
HBL2009GC	2009
HBL2000WC	2000WC
HBL2000WCA	N/A
HBL2017TC	2017TC
HBL620BCK	620BCK
HBL2000B5GY	G2000B-5
HBL2000BCGY	G2000BC
HBL2000BCAGY	N/A
HBL2000CGY	G2000C
HBL2000CAGY	G2100C
HBL2006GY	G2006
HBL2010A2GY	G2010A2
HBL2010A3GY	G2010A3
HBL2010BGY	G2010B
HBL2011GY	G2011
HBL2011BRGY	N/A
HBL2015GY	G2015
HBL2015BRGY	N/A
HBL2017BRGY	N/A
HBL2018BRGY	N/A
HBL2018CGY	G2018C
HBL2048GY	G2048
HBL20482GY	G2048-2
HBL2051HGY	G2051H
HBL2000TFIV	N/A
HBL2000TFGY	N/A
HBL2000B5IV	V2000B-5
HBL2000BCIV	V2000BC
HBL2000BCAIV	N/A
HBL2000CIV	V2000C
HBL2000CAIV	V2100C
HBL2006IV	V2006
HBL2010A2IV	V2010A2
HBL2010A3IV	V2010A3
HBL2010BIV	V2010B
HBL2011IV	V2011
HBL2011BRIV	N/A
HBL2015IV	V2015
HBL2015BRIV	N/A
HBL2017BRIV	N/A
HBL2018BRIV	N/A
HBL2018CIV	V2018C

Wiremold® is a registered trademark of The Wiremold Company. Hubbell Inc. is not affiliated with The Wiremold Company.



Cross Reference

Hubbell Catalog No.	Wiremold® Catalog No.
HBL2048IV	V2048
HBL20482IV	V2048-2
HBL2051HIV	V2051H
HBL2089IV	V2089
HBL2089EIV	V2089E
HBL2400/HBL2400D	2400/2400D
Series	Series
HBL624CUT	624
HBL2401C	2401
HBL2409GC	2409
HBL2400WC	2400WC
HBL2401DC	2401D
HBL624BCK	624BCK
HBL24DRK	N/A
HBL24SRK	N/A
HBL24106DRK	N/A
HBL24106RRK	N/A
HBL4724REDIV	N/A
HBL2420REDIV	N/A
HBL2400TFIV	N/A
HBL2400DTFIV	N/A
HBL2400BIV	V2400B
HBL2400B10IV	V2400B-10
HBL2400BCIV	V2400BC
HBL2400BDIV	V2400BD
HBL2400CIV	V2400C
HBL2406IV	V2406
HBL2410AIV	V2410A
HBL2410BIV	V2410B
HBL2410BDIV	V2410BD
HBL2410CIV	V2410C
HBL2410DFOIV	V2410DFO
HBL2410FCIV	V2410FC
HBL2411DFOIV	V2411DFO
HBL2415DFOIV	V2411DFO
HBL2411IV	V2411FO
HBL2415IV	V2415FO
HBL2417DFOIV	V2417DFO
HBL2417IV	V2417FO
HBL2418DFOIV	V2418DFO
HBL2418IV	V2418FO
HBL2426IV	V2426
HBL2444IVA	V2444
HBL24442IV	V2444-2
HBL2444DIVA	V2444D
HBL2444D2AIV	V2444D-2A
HBL2448IVA	V2448
HBL24482IV	V2448-2
HBL2451HIV	V2451H
HBL2475DBRIV	V2475D
HBL2489IV	V2489
HBL3000 Series	3000 Series
HBL630B	630B
HBL630BDK	630BDK
HBL630C	630C
HBL630CDK	630CDK
HBL3000BGY	G3000B
HBL3000C075GY	G3000C075
HBL3000C195GY	G3000C195
HBL3000CEGY	G3000CE
HBL3000WCGY	G3000WC
HBL3001GY	G3001
HBL3001AGY	G3001A
HBL3003GY	G3003
HBL3006EGY	G3006E

Hubbell Catalog No.	Wiremold® Catalog No.
HBL3007CGY	G3007C
HBL3010AEGY	G3010AE
HBL3010BGY	G3010B
HBL3010CGY	G3010C
HBL3011EGY	G3011E
HBL3014CGY	G3014C
HBL3015EGY	G3015E
HBL3017CEGY	G3017TCE
HBL3018AEGY	G3018AE
HBL3027AEGY	G3027AE
HBL3028GY	G3028
HBL3033JEGY	G3033JE
HBL3036HEGY	G3036HE
HBL3040CEGY	G3040CE
HBL3043BEGY	G3043BE
HBL30442GY	G3044-2
HBL3046BEGY	G3046BE
HBL3046H2GY	G3046H-2
HBL3048RGY	G3048R
HBL3051LEGY	G3051LE
HBL3082GY	G3082
HBL3086GY	G3086
HBL3200REDIV	N/A
HBL3200REDGY	N/A
HBL3000TFIV	N/A
HBL3000TFGY	N/A
HBL3000BIV	V3000B
HBL3000C075IV	V3000C075
HBL3000C195IV	V3000C195
HBL3000CEIV	V3000CE
HBL3003IV	V3003
HBL3006EIV	V3006E
HBL3010AEIV	V3010AE
HBL3010BIV	V3010B
HBL3010CIV	V3010C
HBL3011EIV	V3011E
HBL3014CIV	V3014C
HBL3015EIV	V3015E
HBL3017TCEIV	V3017TCE
HBL3018AEIV	V3018AE
HBL3027AEIV	V3027AE
HBL3028IV	V3028
HBL3033JEIV	V3033JE
HBL3036HEIV	V3036HE
HBL3040CEIV	V3040CE
HBL3043BEIV	V3043BE
HBL30442IV	V3044-2
HBL3046BEIV	V3046BE
HBL3046H2IV	V3046H-2
HBL3048RIV	V3048R
HBL3051LEIV	V3051LE
HBL3086IV	V3086
HBL4750 Series	4000 Series
HBL4751AC	4001A
HBL4750IV	V4050
HBL640C	640C
HBL4750B10GY	G4000B-10
HBL4750C075GY	G4000C075
HBL4750C195GY	G4000C195
HBL640B	640B
HBL4747RXIV	V4047RX
HBL4747RFIV	V4047RF
HBL4747C1GY	G4047C-1
HBL4747BXGY	G4047BX
HBL4747RXGY	G4047RX
HBL4747RFGY	G4047RF
HBL4747JXGY	G4047JX

Wiremold® is a registered trademark of The Wiremold Company. Hubbell Inc. is not affiliated with The Wiremold Company.

**Cross Reference**

Hubbell Catalog No.	Wiremold® Catalog No.
HBL4747C2GY	G4047C-2
HBL4715DFOGY	G4015DFO
HBL4717NGY	G4017N
HBL4746H2GY	G4046H-2
HBL4718DFOGY	G4018FO
HBL47472BBFFGY	G4047-2BBFF
HBL47472BBBGGY	G4047-2BBBB
HBL47472BBSSGY	G4047-2BBSS
HBL47472BBXXGY	G4047-2BBXX
HBL47472BBTTGY	G4047-2BBTT
HBL4747AXGY	G4047AX
HBL47472RRXXGY	G4047-2RRXX
HBL4747BFGY	G4047BF
HBL4747BBGY	G4047BB
HBL4747BRGY	N/A
HBL4747BRIV	N/A
HBL4747BTGY	G4047BT
HBL4747BSGY	G4047BS
HBL4774AGY	G4074A
HBL4750GY	G4050
HBL47472RRXXIV	V4047-2RRXX
HBL47472BBXXIV	V4047-2BBXX
HBL4747BBIV	V4047BB
HBL4747AXIV	V4047AX
HBL4747BFIV	V4047BF
HBL4747BTIV	V4047BT
HBL4747BSIV	V4047BS
HBL4747C1IV	V4047C-1
HBL4747BXIV	V4047BX
HBL4747JXIV	V4047JX
HBL4747C2IV	V4047C-2
HBL4750CIV	V4000C
HBL4750B10IV	V4000B-10
HBL4750C315IV	V4000C315
HBL4750C195IV	V4000C195
HBL4711DFOIV	V4011FO
HBL4711IV	V4011
HBL4710DFOIV	V4010DFO
HBL4710IV	V4010
HBL4710BIV	V4010B
HBL4756AIV	V4006
HBL4714AIV	V4014A
HBL4712TXIV	V4012TX
HBL4750C135IV	V4000C135
HBL4750C075IV	V4000C075
HBL4717DFOIV	V4017FO
HBL4717IV	V4017
HBL4715DFOIV	V4015DFO
HBL4715IV	V4015
HBL4718DFOIV	V4018FO
HBL4718IV	V4018
HBL4717NIV	V4017N
HBL47472BBBBIV	V4047-2BBBB
HBL4746H2IV	V4046H-2
HBL47472BBTTIV	V4047-2BBTT
HBL47472BBSSIV	V4047-2BBSS
HBL4747CVMGY	G6007C-1
HBL4786AGY	G4086A
HBL4750TFIV	N/A
HBL4747CVM2GY	G6007C-2
HBL4750BP	N/A
HBL4750TFGY	N/A
HBL4756AGY	G4006
HBL4751DA	4001DA
HBL640BDK	640BDK
HBL640CDK	640CDK
HBL4750CGY	G4000C
HBL4750C135GY	G4000C135
HBL4750C315GY	G4000C315

Hubbell Catalog No.	Wiremold® Catalog No.
HBL4750DGY	G4000D
HBL4750WCGY	G4000WC
HBL4710BGY	G4010B
HBL4710DFOGY	G4010DFO
HBL4710GY	G4010
HBL4711DFOGY	G4011FO
HBL4711GY	G4011
HBL4712TXGY	G4012TX
HBL4714AGY	G4014A
HBL4717DFOGY	G4017FO
HBL4717GY	G4017
HBL4717TCAGY	G4017TCA
HBL4774AIV	V4074A
HBL4786AIV	V4086A
HBL4747CVMIV	V6007C-1
HBL4747CVM2IV	V6007C-2
<b>HBL6750 Series</b>	
HBL6751A	6001A
HBL660C	640C
HBL660CDK	640CDK
HBL660B	660B
HBL660BDK	660BDK
HBL6718DFOGY	G4018FO
HBL6718GY	G6017TX
HBL6746HHHGY	G4046H-2 (4000 Series 2-Gang)
HBL67473BBBBBBGY	G4047-2BBBB (4000 Series 2-Gang)
HBL67473BBBFFGY	G4047-2BBFF (4000 Series 2-Gang)
HBL67473BBBSSGY	G4047-2BBSS (4000 Series 2-Gang)
HBL67473BBBTTGY	G4047-2BBTT (4000 Series 2-Gang)
HBL67473BBBXXGY	G4047-2BBXX (4000 Series 2-Gang)
HBL6747AXXGY	G4047AX (4000 Series 2-Gang)
HBL6747BBBGY	G4047BB (4000 Series 2-Gang)
HBL6747BFBGY	G4047BF (4000 Series 2-Gang)
HBL6747BBSSGY	G4047BS (4000 Series 2-Gang)
HBL6747BBTGY	G4047BT (4000 Series 2-Gang)
HBL6747BXXGY	G4047BX (4000 Series 2-Gang)
HBL6747C1GY	V4047C-1 (4000 Series 1-Gang Overlapping)
HBL6747C2GY	V4047C-2 (4000 Series 2-Gang Overlapping)
HBL6747JXXGY	G4047JX (4000 Series 2-Gang)
HBL6747RRFGY	G4047RF (4000 Series 2-Gang)
HBL6747RXXGY	G4047RX (4000 Series 2-Gang)
HBL67473RRRXXGY	G4047-2RRXX
HBL6750GY	G4050
HBL6750B10GY	G6000B-10
HBL6750CGY	G6000C
HBL6750DAGY	G6000DA
HBL6750WCGY	G6000WC
HBL6751DAGY	G6001DA
HBL6756AGY	G6006
HBL6710BGY	G6010B
HBL6711DFOGY	G6011TX
HBL6711GY	G6011TX
HBL6712TXGY	G6012TX
HBL6714AGY	G6014A
HBL6717DFOGY	G6017TX
HBL6717GY	G6017TX
HBL6774AGY	G6074A
HBL6786GY	G6086
HBL6750C075IV	N/A
HBL6750C075GY	N/A
HBL6750C135IV	N/A
HBL6750C135GY	N/A
HBL6750C195IV	N/A
HBL6750C195GY	N/A
HBL6750C315IV	N/A
HBL6750C315GY	N/A
HBL6715DFOIV	N/A
HBL6715IV	N/A

Wiremold® is a registered trademark of The Wiremold Company. Hubbell Inc. is not affiliated with The Wiremold Company.

SECTION S • DELIVERY Raceway

Cross Reference

Hubbell Catalog No.	Wiremold® Catalog No.
HBL6715DFOGY	N/A
HBL6715GY	N/A
HBL6717NIV	N/A
HBL6717NGY	N/A
HBL6717TCAGY	N/A
HBL6710DFOIV	N/A
HBL6710DFOGY	N/A
HBL6750TFIV	N/A
HBL6750TFGY	N/A
HBL6718DFOIV	V4018FO
HBL6746HHHIV	V4046H-2 (4000 Series 2-Gang)
HBL67473BBBBXXGY	V4047-2BBBB (4000 Series 2-Gang)
HBL67473BBBBFFIV	V4047-2BBFF (4000 Series 2-Gang)
HBL67473BBBBSSIV	V4047-2BBSS (4000 Series 2-Gang)
HBL67473BBBBTTIV	V4047-2BBTT (4000 Series 2-Gang)
HBL67473BBBBXXIV	V4047-2BBXX (4000 Series 2-Gang)
HBL6747AXXIV	V4047AX (4000 Series 2-Gang)
HBL6747BBBIV	V4047BB (4000 Series 2-Gang)
HBL6747BBFIV	V4047BF (4000 Series 2-Gang)
HBL6747BBSIV	V4047BS (4000 Series 2-Gang)
HBL6747BBTIV	V4047BT (4000 Series 2-Gang)
HBL6747BXXIV	V4047BX (4000 Series 2-Gang)
HBL6747C1IV	V4047C-1 (4000 Series 1-Gang Overlapping)
HBL6747C2IV	V4047C-2 (4000 Series 2-Gang Overlapping)
HBL6747JXXIV	V4047JX (4000 Series 2-Gang)
HBL6747RRFIV	V4047RF (4000 Series 2-Gang)
HBL6747RXIV	V4047RX (4000 Series 2-Gang)
HBL67473RRRRXXIV	V4047-2RRXX
HBL6750IV	V4050
HBL6750B10IV	V6000B-10
HBL6750CIV	V6000C
HBL6756AIV	V6006
HBL6710BIV	V6010B
HBL6711DFOIV	V6011TX
HBL6711IV	V6011TX
HBL6712TXIV	V6012TX
HBL6714AIV	V6014A
HBL6774AIV	V6074A
HBL6786IV	V6086

Metal PlugTrak®	Metal Plugmold®
HBL20C215IV	V20-C2
HBL20C215GY	G20-C2
HBL20C315IV	N/A
HBL20C315GY	N/A
HBL20GB306GY	G20GB306
HBL20IG306GY	G20IG306
HBL20GB506GY	G20GB506
HBL20GB512GY	G20GB512
HBL20GB606GY	G20GB606
HBL20GB609GY	G20GB609
HBL20GB612GY	G20GB612
HBL20GB618GY	G20GB618
HBL20GBA512GY	G20GBA512
HBL20GBA609GY	G20GBA609
HBL20GBA612GY	G20GBA612
HBL20GBA618GY	G20GBA618
HBL20IG512GY	G20IG512
HBL20IG606GY	G20IG606
HBL24GB306GY	G24GB306
HBL24GB506GY	G24GB506
HBL24GB512GY	G24GB512
HBL24GBA512GY	G24GBA512
HBL24GB606GY	G24GB606
HBL24GB612GY	G24GB612
HBL24GB618GY	G24GB618
HBL24GBA612GY	G24GBA612
HBL24GBA618GY	G24GBA618

Hubbell Catalog No.	Wiremold® Catalog No.
HBL20GB306IV	V20GB306
HBL20IG306IV	V20IG306
HBL20GB506IV	V20GB506
HBL20GB512IV	V20GB512
HBL20GB606IV	V20GB606
HBL20GB609IV	V20GB609
HBL20GB612IV	V20GB612
HBL20GB618IV	V20GB618
HBL20GBA512IV	V20GBA512
HBL20GBA609IV	V20GBA609
HBL20GBA612IV	V20GBA612
HBL20GBA618IV	V20GBA618
HBL20IG512IV	V20IG512
HBL20IG606IV	V20IG606
HBL24GB306IV	V24GB306
HBL24GB506IV	V24GB506
HBL24GB512IV	V24GB512
HBL24GBA512IV	V24GBA512
HBL24GB606IV	V24GB606
HBL24GB612IV	V24GB612
HBL24GB618IV	V24GB618
HBL24GBA612IV	V24GBA612
HBL24GBA618IV	V24GBA618

HBLALU2000 Series	ALA2000 Series
HBLALU2000B10	AL2000B-10
HBLALU2000B5	AL2000B-5
HBLALU2000C5	AL2000C-5
HBLALU2000WC	AL2000WC
HBLALU2001	AL2001
HBLALU2003	AL2003
HBLALU2006	AL2006
HBLALU2009	AL2009
HBLALU2010A	AL2010A
HBLALU2010B	AL2010B
HBLALU2011	AL2011
HBLALU2015	AL2015
HBLALU2017	AL2017
HBLALU2018	AL2018
HBLALU2038	AL2038
HBLALU2040A	AL2040A
HBLALU2043	AL2043
HBLALU2044	AL2044
HBLALU20442	AL2044-2
HBLALU2047	AL2047
HBLALU20472	AL2047-2
HBLALU2051H	AL2051H

Aluminum PlugTrak®	Aluminum Plugmold®
HBLALU20GB306	AL20GB306
HBLALU20GB506	AL20GB506
HBLALU20GB512	AL20GB512
HBLALU20GB606	AL20GB606
HBLALU20GB612	AL20GB612
HBLALU20GB618	AL20GB618
HBLALU20GBA606	AL20GBA606
HBLALU20GBA612	AL20GBA612
HBLALU20GBA618	AL20GBA618
HBLALU20IG306	AL20IG306
HBLALU20IG506	AL20IG506
HBLALU20IG606	AL20IG606
HBLALU24GB306	N/A
HBLALU24IG306	N/A
HBLALU24GB506	N/A
HBLALU24GB512	N/A
HBLALU24IG506	N/A
HBLALU24GB606	N/A

Wiremold® is a registered trademark of The Wiremold Company. Hubbell Inc. is not affiliated with The Wiremold Company.

**Cross Reference**

Hubbell Catalog No.	Wiremold® Catalog No.
---------------------	-----------------------

HBLALU24GB612	N/A
HBLALU24GB618	N/A
HBLALU24GBA606	N/A
HBLALU24GBA612	N/A
HBLALU24GBA618	N/A
HBLALU24IG606	N/A

HBLALU3800 Series	ALA3800 Series
-------------------	----------------

HBLALU3800B10	ALA3800B-10
HBLALU3806	ALA3806
HBLALU3810B	ALA3810B
HBLALU3810B1	ALA3810B1
HBLALU3811	ALA3811
HBLALU3815	ALA3815
HBLALU3817	ALA3817
HBLALU3817N	ALA3817N
HBLALU3818	ALA3818
HBLALUC5	ALAC-5
HBLALUWC	ALAWC

HBLALU4800 Series	ALA4800 Series
-------------------	----------------

HBLALU01	ALA01
HBLALU09	ALA09
HBLALU17A	ALA17A
HBLALU4800B10	ALA4800B-10
HBLALU4806	ALA4806
HBLALU4810B	ALA4810B
HBLALU4810B2	ALA4810B2
HBLALU4811	ALA4811
HBLALU4815	ALA4815
HBLALU4817	ALA4817
HBLALU4817N	ALA4817N
HBLALU4818	ALA4818
HBLALUABRT	ALA-ABRT
HBLALUBL	ALA-BL
HBLALUDR	ALA-DR
HBLALUE	ALA-E
HBLALUF	ALA-F
HBLALUG	ALA-G
HBLALUJ	ALA-J
HBLALUN	ALA-N
HBLALULPB	N/A

Touch-Up Paint	
----------------	--

HBLGWEP	GWE-S
HBLIWEP	IWE-S

Wiremold® is a registered trademark of The Wiremold Company. Hubbell Inc. is not affiliated with The Wiremold Company.

## Products at a Glance



### Hubbell PolyTrak® Non-Metallic Surface Raceway

- PolyTrak® non-metallic surface raceway is a complete system with raceway, fittings, boxes and devices
- Sizes range from single channel PremiseTrak® to three channel Super BaseTrak® for all types of surface raceway requirements
- Single and two channel latching raceways are dual-rated for both power and data applications, reducing inventory requirements
- UL Listed and CSA Certified to 600V AC
- Office white color



### One Box, Three Systems

- Boxes have three cut-aways that can be utilized with WallTrak®, LANTrak® and PremiseTrak® (latching) systems
- Reduces inventory requirements
- Eliminates need to order three separate boxes
- Boxes available in low, standard and deep profiles.
- Two-gang divided box available for power, data, voice, audio and video applications
- Boxes utilize Hubbell KP plates or Hubbell iSTATION modules and bezels



### Flush or Full Capacity Boxes

- Super BaseTrak® and BaseTrak® raceway offer multiple solutions for box installation
- Super BaseTrak in-line three-gang box allows maximum capacity in a flush design
- Super BaseTrak and BaseTrak available in 1, 2 and 3-gang full capacity boxes
- Two and three channel BaseTrak (PB2 and PB3) available with 1 and 2-gang in-line boxes
- Full capacity in-line boxes eliminate the need to de-rate the wire fill capacity due to the intrusion of devices into the raceway channel



### Non-Metallic PlugTrak®

- Available as hard wired multi-outlet assembly or relocatable power tap
- Hubbell designed and manufactured 15 or 20 Amp receptacles
- UL Listed and CSA Certified
- Office white color

### Hard Wired Multi-Outlet PlugTrak®

- Available in 5 foot (1.5m) or 6 foot (1.8m) lengths
- Available in single, two circuit (an inherently isolated ground product)
- Multiple spacing configurations
- Hard wired PlugTrak® mates with LANTrak® fittings and boxes
- Tamper-Resistant versions available











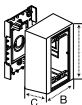

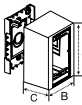

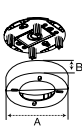

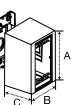

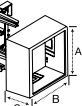
### Portable PlugTrak®

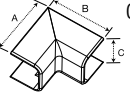
- Available in 3ft (0.9m) or 5ft (1.5m) lengths
- 6ft (1.8m) length 15 or 20 Amp molded cord set allows reliable access
- Pre-punched holes make mounting easy

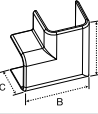
PT1 PremiseTrak® (Non-Latching) Inches (mm)

	Description	Color	Length	Without Adhesive	With Adhesive
PT1 PremiseTrak®	<b>Base and Cover</b> Single channel raceway. Available in 5ft (1.5m) and 7ft (2.1m) lengths.	Office White	5ft 7ft	<b>PT1BC5</b> <b>PT1BC7</b> A: .68" (17.27) B: .75" (19.05)	<b>PT1ABC5</b> <b>PT1ABC7</b> A: .68" (17.27) B: .75" (19.05)
	 				

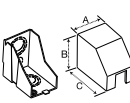
	Description	Color	Catalog No.	Description	Color	Catalog No.
Device Boxes	<b>1-Gang Low Profile Box</b> For shallow switches and receptacles. See page S64 for recommended plate options.	Office White	<b>PT12LPB</b> A: 4.90" (124.46) B: 3.25" (82.55) C: 1.12" (28.45)	<b>1-Gang Deep Box</b> For deep devices or applications where additional room is beneficial. See page S64 for recommended plate options.	Office White	<b>PT12DBA</b> A: 4.90" (124.46) B: 3.25" (82.55) C: 1.91" (48.51)
	<b>1-Gang Standard Box</b> For standard switches and receptacles. See page S64 for recommended plate options.	Office White	<b>PT12SBA</b> A: 4.90" (124.46) B: 3.25" (82.55) C: 1.63" (41.40)	<b>2-Gang Deep Box</b> For deep devices or applications where additional room is beneficial. Uses 2-gang KP, IMF, or IFP plates for power or data applications. See page S64 for recommended plate options.	Office White	<b>PT12TGB</b> A: 4.90" (124.46) B: 5.06" (128.52) C: 1.91" (48.51)
	<b>Round Lighting Fixture Box</b> To hang fixtures.	Office White	<b>PT12LFB</b> A: 5.31" (134.87) B: 1.04" (26.52)		         	
Fittings	<b>Internal Elbow, Cover Only</b> For inside surfaces at right angles.	Office White	<b>PT1IE</b> A: 1.34" (34.04) B: 1.34" (34.04) C: 0.89" (22.61)	<b>External Elbow, Cover Only</b> For outside surfaces at right angles.	Office White	<b>PT1EE</b> A: 1.24" (31.50) B: 1.24" (31.50) C: 0.88" (22.35)
	<b>Flat Elbow, Cover Only</b> For right angle turns on same surface.	Office White	<b>PT1FE</b> A: 1.33" (33.78) B: 1.33" (33.78) C: 0.74" (18.80)	<b>Tee, Cover Only</b> For T-connection off PremiseTrak® Raceway	Office White	<b>PT1TC</b> A: 1.77" (44.90) B: 1.33" (33.78) C: 0.74" (18.80)
	<b>Splice Cover</b> For covering potential openings where two lengths of raceway come together.	Office White	<b>PT1SC</b> A: 1.00" (25.40) B: 0.74" (18.80) C: 0.89" (22.61)	<b>End Cap</b> For closing end of raceway.	Office White	<b>PT1EC</b> A: 0.88" (22.35) B: 0.74" (18.80) C: 0.89" (22.61)
	<b>Conduit Adapter/Ceiling Fitting</b> For connecting conduit to raceway. Also use for ceiling feeds. Has combination 1/2in, 3/4in and 1in trade size KOs.	Office White	<b>PT12CA</b> A: 1.64" (41.66) B: 1.62" (41.15) C: 2.50" (63.50)			
	       					

PP1 PremiseTrak® (Latching) Inches (mm)

PP1 PremiseTrak®	Description	Color	Length	Without Adhesive	With Adhesive
	<b>Base and Cover</b> Single channel raceway. Available in 5ft (1.5m) and 7ft (2.1m) lengths.	Office White	5ft 7ft	<b>PP1BC5</b> <b>PP1BC7</b> A: 0.77" (19.56) B: 0.84" (21.34)	<b>PP1ABC5</b> <b>PP1ABC7</b> A: 0.77" (19.56) B: 0.84" (21.34)

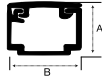



Device Boxes	Description	Color	Catalog No.	Description	Color	Catalog No.
	<b>1-Gang Low Profile Box</b> For shallow switches and receptacles. See page S64 for recommended plate options.	Office White	<b>PDB12LP</b> A: 4.90" (124.46) B: 3.25" (82.55) C: 1.25" (31.75)	<b>1-Gang Deep Box</b> For deep devices or applications where additional room is beneficial. See page S64 for recommended plate options.	Office White	<b>PDB12D</b> A: 4.90" (124.46) B: 3.25" (82.55) C: 2.44" (61.98)
<b>1-Gang Standard Box</b> For standard switches and receptacles. See page S64 for recommended plate options.	Office White	<b>PDB12S</b> A: 4.90" (124.46) B: 3.25" (82.55) C: 1.78" (45.21)	<b>Round Lighting Fixture Box</b> To hang fixtures.	Office White	<b>PDB12LF</b> A: 5.31" (134.87) B: 1.29" (32.77)	
<b>2-Gang Deep Divided Box</b> For deep switches, receptacles and communication devices. See page S64 for single gang KP plate options. Comes with removable divider.	Office White	<b>PDB12TGD</b> A: 4.90" (124.46) B: 5.06" (128.52) C: 2.44" (61.98)	<b>2-Gang Deep Undivided Box</b> For low voltage applications only. Use with 2-gang IFP or IMF plates only. See page S64 for details.	Office White	<b>PDB12TGLV</b> A: 4.90" (124.46) B: 5.06" (128.52) C: 2.44" (61.98)	
Fittings	<b>Internal Elbow</b> Full capacity 1 1/4in bend radius internal elbow.	Office White	<b>PP1IE*</b> <b>PP1IEBC**</b> A: 2.40" (60.96) B: 1.03" (26.16) C: 2.40" (60.96)	<b>External Elbow</b> Full capacity 1 1/4in bend radius external elbow.	Office White	<b>PP1EE*</b> <b>PP1EEBC**</b> A: 4.47" (113.54) B: 1.03" (26.16) C: 4.47" (113.54)
	<b>Flat Elbow</b> Full capacity 1 1/4in bend radius flat elbow.	Office White	<b>PP1FE*</b> <b>PP1FEBC**</b> A: 2.62" (66.55) B: 2.62" (66.55) C: 0.85" (21.59)	<b>Tee</b> Full capacity 1 1/4in bend radius tee.	Office White	<b>PP1TC*</b> <b>PP1TCBC**</b> A: 4.22" (107.19) B: 2.62" (66.55) C: 0.85" (21.59)
	<b>Splice Cover</b> For covering potential openings where two lengths of raceway come together.	Office White	<b>PP1SC</b> A: 1.09" (27.69) B: 1.02" (25.91) C: 0.85" (21.59)	<b>End Cap</b> For closing end of raceway.	Office White	<b>PP1EC</b> A: 1.00" (25.40) B: 0.84" (21.34) C: 0.77" (19.56)
	<b>Conduit Adapter/Ceiling Fitting</b> For connecting conduit to raceway. Also use for ceiling feeds. Has combination 1/2in, 3/4in and 1in trade size KOs.	Office White	<b>PLP1CACF</b> A: 2.29" (58.17) B: 3.31" (84.07) C: 3.90" (99.06)	<b>Safety Strap</b> For preventing potential tampering with PP1 PremiseTrak cover. Can also be used as a splice cover.	Office White	<b>PP1SS</b> A: 0.62" (15.75) B: 1.94" (49.28) C: 0.86" (21.84)

\*Cover only  
\*\*Base and cover

**PL1 LANTrak® (Latching)** Inches (mm)

	Description	Color	Length	Without Adhesive	With Adhesive
PL1 LANTrak®	<b>Base and Cover</b> Single channel raceway. Available in 5ft (1.5m) and 7ft (2.1m) lengths.	Office	5ft	<b>PL1BC5</b>	<b>PL1ABC5</b>
		White	7ft	<b>PL1BC7</b> A: 1.04" (26.42) B: 1.38" (35.05)	<b>PL1ABC7</b> A: 1.04" (26.42) B: 1.38" (35.05)

	Description	Color	Catalog No.	Description	Color	Catalog No.
Device Boxes	<b>1-Gang Low Profile Box</b> For shallow switches and receptacles. See page S64 for recommended plate options.	Office White	<b>PDB12LP</b> A: 4.90" (124.46) B: 3.25" (82.55) C: 1.25" (31.75)	<b>1-Gang Deep Box</b> For deep devices or applications where additional room is beneficial. See page S64 for recommended plate options.	Office White	<b>PDB12D</b> A: 4.90" (124.46) B: 3.25" (82.55) C: 2.44" (61.98)
	<b>1-Gang Standard Box</b> For standard switches and receptacles. See page S64 for recommended plate options.	Office White	<b>PDB12S</b> A: 4.90" (124.46) B: 3.25" (82.55) C: 1.78" (45.21)	<b>Round Lighting Fixture Box</b> To hang fixtures.	Office White	<b>PDB12LF</b> A: 5.31" (134.87) B: 1.29" (32.77)
	<b>2-Gang Deep Divided Box</b> For deep switches, receptacles and communication devices. See page S64 for single gang KP plate options. Comes with removable divider.	Office White	<b>PDB12TGD</b> A: 4.90" (124.46) B: 5.06" (128.52) C: 2.44" (61.98)	<b>2-Gang Deep Undivided Box</b> For low voltage applications only. Use with 2-gang IFP or IMF plates only. See page S64 for details.	Office White	<b>PDB12GLV</b> A: 4.90" (124.46) B: 5.06" (128.52) C: 2.44" (61.98)
Fittings	<b>Internal Elbow</b> Full capacity 1/4in bend radius internal elbow.	Office White	<b>PL1IE*</b> <b>PL1IEBC**</b> A: 2.51" (63.75) B: 1.57" (39.88) C: 2.51" (63.75)	<b>External Elbow</b> Full capacity 1/4in bend radius external elbow.	Office White	<b>PL1EE*</b> <b>PL1EEBC**</b> A: 5.06" (128.52) B: 1.57" (39.88) C: 5.06" (128.52)
	<b>Flat Elbow</b> Full capacity 1/4in bend radius flat elbow.	Office White	<b>PL1FE*</b> <b>PL1FEBC**</b> A: 3.19" (81.03) B: 3.19" (81.03) C: 1.11" (28.19)	<b>Tee</b> Full capacity 1/4in bend radius tee.	Office White	<b>PL1TC*</b> <b>PL1TCBC**</b> A: 4.75" (120.65) B: 3.15" (80.01) C: 1.11" (28.19)
	<b>Splice Cover</b> For covering potential openings where two lengths of raceway come together.	Office White	<b>PL1SC</b> A: 1.12" (28.45) B: 1.55" (39.37) C: 1.11" (28.19)	<b>End Cap</b> For closing end of raceway.	Office White	<b>PL1EC</b> A: 1.00" (25.40) B: 1.39" (35.31) C: 1.04" (26.42)
	<b>Conduit Adapter/Ceiling Fitting</b> For connecting conduit to raceway. Also use for ceiling feeds. Has combination 1/2in, 3/4in and 1in trade size KOs.	Office White	<b>PLP1CACF</b> A: 2.29" (58.17) B: 3.31" (84.07) C: 3.90" (99.06)	<b>Safety Strap</b> For preventing potential tampering with PL1 LANTrak cover. Can also be used as a splice cover.	Office White	<b>PL1SS</b> A: 0.62" (15.75) B: 2.68" (68.07) C: 1.12" (28.45)

\*Cover only

\*\*Base and cover



**PW1 WallTrak® Low Profile (Latching)** Inches (mm)

PW1 WallTrak®	Description	Color	Length	Without Adhesive	With Adhesive
	<b>Base and Cover</b> Single channel raceway. Available in 5ft (1.5m) and 7ft (2.1m) lengths.	Office White	5ft 7ft	<b>PW1BC5</b> <b>PW1BC7</b> A: .50" (12.70) B: 1.19" (30.23)	<b>PW1ABC5</b> <b>PW1ABC7</b> A: .50" (12.70) B: 1.19" (30.23)



Device Boxes	Description	Color	Catalog No.	Description	Color	Catalog No.		
	<b>1-Gang Low Profile Box</b> For shallow switches and receptacles. See page S64 for recommended plate options.	Office White	<b>PW1LPB</b>	A: 4.90" (124.46) B: 3.25" (82.55) C: 1.13" (28.70)	<b>1-Gang Deep Box</b> For deep devices or applications where additional room is beneficial. See page S64 for recommended plate options.	Office White	<b>PW1DBA</b>	A: 4.90" (124.46) B: 3.25" (82.55) C: 1.91" (48.51)
<b>1-Gang Standard Box</b> For standard switches and receptacles. See page S64 for recommended plate options.	Office White	<b>PW1SBA</b>	A: 4.90" (124.46) B: 3.25" (82.55) C: 1.63" (41.40)	<b>2-Gang Deep Box</b> For deep devices or applications where additional room is beneficial. Uses 2-gang KP or IFP plates for power or data applications. See page S64 for recommended plate options.	Office White	<b>PW1TGB</b>	A: 4.90" (124.46) B: 5.06" (128.52) C: 1.91" (48.51)	
<b>Round Lighting Fixture Box</b> To hang fixtures.	Office White	<b>PW1LFB</b>	A: 5.31" (134.87) B: 1.04" (26.52)					
Fittings	<b>Internal Elbow, Cover Only</b> For inside surfaces at right angles.	Office White	<b>PW1IE</b>	A: 1.75" (44.45) B: 1.43" (36.32) C: 1.75" (44.45)	<b>External Elbow, Cover Only</b> For outside surfaces at right angles.	Office White	<b>PW1EE</b>	A: 1.50" (38.10) B: 1.43" (36.32) C: 1.50" (38.10)
	<b>Flat Elbow, Cover Only</b> For right angle turns on same surface.	Office White	<b>PW1FE</b>	A: 2.18" (55.37) B: 2.18" (55.37) C: .60" (15.24)	<b>Tee, Cover Only</b> For T-connection off PremiseTrak® Raceway.	Office White	<b>PW1TC</b>	A: 2.93" (74.42) B: 2.18" (55.37) C: .60" (15.24)
	<b>Splice Cover</b> For covering potential openings where two lengths of raceway come together.	Office White	<b>PW1SC</b>	A: 1.00" (25.40) B: 1.43" (36.32) C: .60" (15.24)	<b>End Cap</b> For closing end of raceway.	Office White	<b>PW1EC</b>	A: 1.00" (25.40) B: 1.24" (31.50) C: .50" (12.70)
	<b>Conduit Adapter/Ceiling Fitting</b> For connecting conduit to raceway. Also use for ceiling feeds. Has combination 1/2in, 3/4in and 1in trade size KOs.	Office White	<b>PW1CA</b>	A: 1.40" (35.56) B: 2.34" (59.44) C: 3.22" (81.79)				

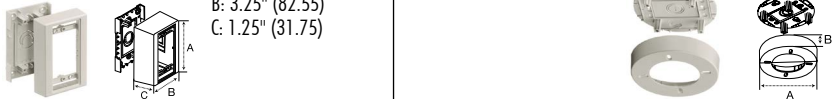
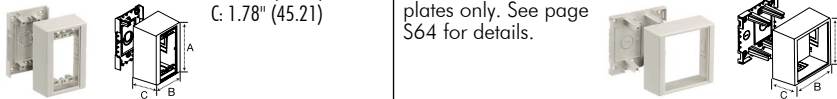
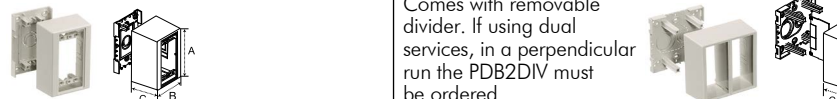
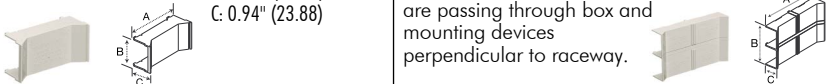
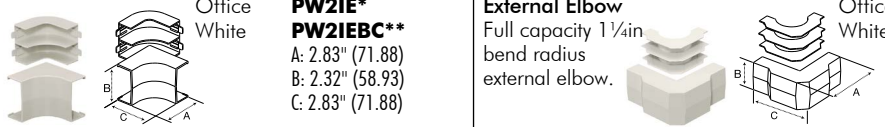
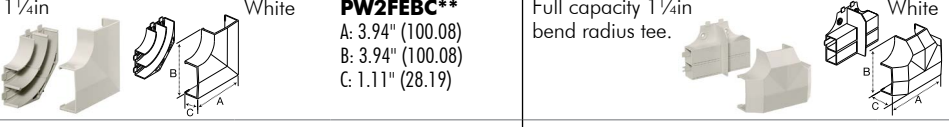
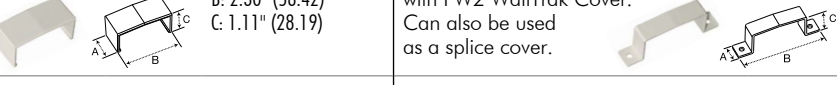
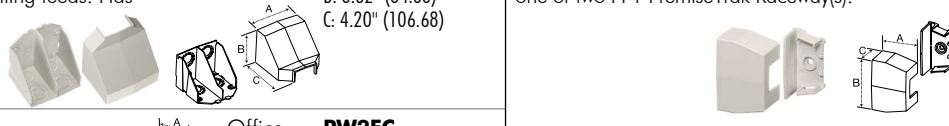
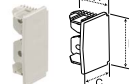

**PW2 WallTrak® (Latching)** Inches (mm)

	Description	Color	Length	Without Adhesive	With Adhesive
PW2 WallTrak®	<b>Base and Cover</b> Two channel raceway. Available in 5ft (1.5m) and 7ft (2.1m) lengths.	Office White	5ft 7ft	<b>PW2BC5</b> <b>PW2BC7</b> A: 1.04" (26.42) B: 2.12" (53.85)	<b>PW2ABC5</b> <b>PW2ABC7</b> A: 1.04" (26.42) B: 2.12" (53.85)
					









	Description	Color	Catalog No.	Description	Color	Catalog No.
Device Boxes	<b>1-Gang Low Profile Box</b> For shallow switches and receptacles. See page S64 for recommended plate options.	Office White	<b>PDB12LP</b> A: 4.90" (124.46) B: 3.25" (82.55) C: 1.25" (31.75)	<b>Round Lighting Fixture Box</b> To hang fixtures.	Office White	<b>PDB12LF</b> A: 5.31" (134.87) B: 1.29" (32.77)
						
	<b>1-Gang Standard Box</b> For standard switches and receptacles. See page S64 for recommended plate options. If using dual services, the PDB1DIV must be ordered.	Office White	<b>PDB12S</b> A: 4.90" (124.46) B: 3.25" (82.55) C: 1.78" (45.21)	<b>2-Gang Deep Undivided Box</b> For low voltage applications only. Use with 2-gang IFP or IMF plates only. See page S64 for details.	Office White	<b>PDB12GLV</b> A: 4.90" (124.46) B: 5.06" (128.52) C: 2.44" (61.98)
						
	<b>1-Gang Deep Box</b> For deep devices or applications where additional room is beneficial. See page S64 for recommended plate options. If using dual services, the PDB1DIV must be ordered.	Office White	<b>PDB12D</b> A: 4.90" (124.46) B: 3.25" (82.55) C: 2.44" (61.98)	<b>2-Gang Deep Divided Box</b> For deep devices or applications where additional room is beneficial. See page S64 for single gang KP plate options. Comes with removable divider. If using dual services, in a perpendicular run the PDB2DIV must be ordered.	Office White	<b>PDB12TGD</b> A: 4.90" (124.46) B: 5.06" (128.52) C: 2.44" (61.98)
						
<b>1-Gang Divider</b> For use with PDB12S and PDB12D 1-gang boxes. Required when two services are passing through box.	Office White	<b>PDB1DIV</b> A: 2.79" (70.86) B: 1.40" (35.56) C: 0.94" (23.88)	<b>2-Gang Divider</b> For use with PDB12TGD 2-gang box only. Required when two services are passing through box and mounting devices perpendicular to raceway.	Office White	<b>PDB2DIV</b> A: 4.62" (117.35) B: 2.76" (70.10) C: 0.94" (23.88)	
						
Fittings	<b>Internal Elbow</b> Full capacity 1 1/4in bend radius internal elbow.	Office White	<b>PW2IE*</b> <b>PW2IEBC**</b> A: 2.83" (71.88) B: 2.32" (58.93) C: 2.83" (71.88)	<b>External Elbow</b> Full capacity 1 1/4in bend radius external elbow.	Office White	<b>PW2EE*</b> <b>PW2EEBC**</b> A: 5.00" (127.00) B: 2.32" (58.93) C: 5.00" (127.00)
						
	<b>Flat Elbow</b> Full capacity 1 1/4in bend radius flat elbow.	Office White	<b>PW2FE*</b> <b>PW2FEBC**</b> A: 3.94" (100.08) B: 3.94" (100.08) C: 1.11" (28.19)	<b>Tee</b> Full capacity 1 1/4in bend radius tee.	Office White	<b>PW2TC*</b> <b>PW2TCBC**</b> A: 5.42" (137.67) B: 3.91" (99.31) C: 1.90" (48.26)
						
	<b>Splice Cover</b> For covering potential openings where two lengths of raceway come together.	Office White	<b>PW2SC</b> A: 1.11" (28.19) B: 2.30" (58.42) C: 1.11" (28.19)	<b>Safety Strap</b> For preventing potential tampering with PW2 WallTrak Cover. Can also be used as a splice cover.	Office White	<b>PW2SS</b> A: 0.62" (15.75) B: 3.43" (87.12) C: 1.12" (28.45)
						
<b>Conduit Adapter/Ceiling Fitting</b> For connecting conduit to raceway. Also use for ceiling feeds. Has combination 1/2in, 3/4in and 1in trade size KOs.	Office White	<b>PW2CACF</b> A: 4.18" (106.17) B: 3.32" (84.33) C: 4.20" (106.68)	<b>Reducer</b> Reduces from PW2 WallTrak Raceway to one or two PP1 PremiseTrak Raceway(s).	Office White	<b>PW2RED</b> A: 1.62" (41.15) B: 2.40" (60.96) C: 1.15" (29.21)	
						
<b>End Cap</b> For closing end of PW2 WallTrak Raceway.	Office White	<b>PW2EC</b> A: 1.00" (25.40) B: 2.14" (54.36) C: 1.04" (26.42)				
						

\*Cover only  
\*\*Base and cover

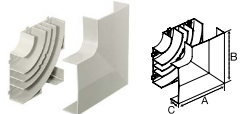
**PB2 BaseTrak®** Inches (mm)

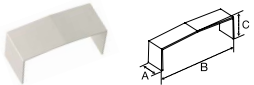
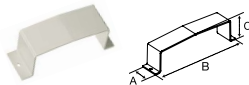

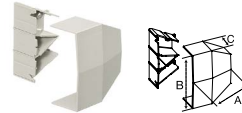

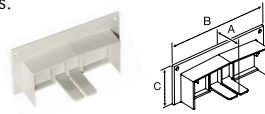
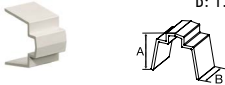
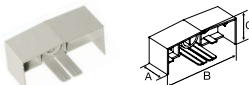

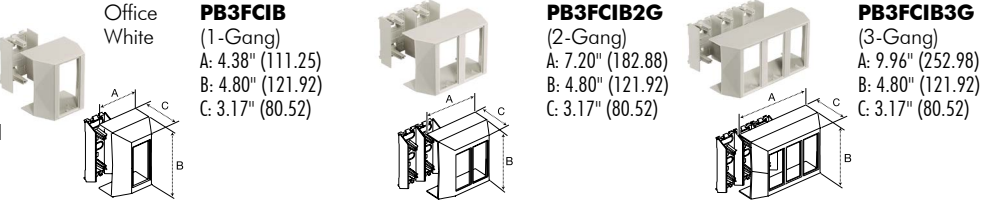
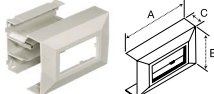
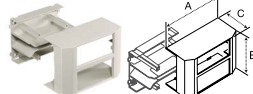
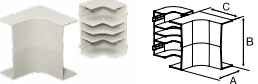

PB2 BaseTrak®	Description	Color	Length	Catalog No.	Description	Color	Length	Catalog No.
	<p><b>Base</b> Two channel raceway. Available in 5ft (1.5m) and 10ft (3m) lengths.</p> <p>Assembled cover and base dimensions: W: 4.50" (114.30) H: 1.63" (41.40)</p> 	Office White	5ft 10ft	<b>PB2B5</b> <b>PB2B10</b> A: 1.42" (36.07) B: 4.50" (114.30)	<p><b>Cover</b> Cover allows access to multiple channels. Available in 5ft (1.5m) and 10ft (3m) lengths.</p> 	Office White	5ft 10ft	<b>PB2C5</b> <b>PB2C10</b> B: 4.50" (114.30)
				<p><b>Split Cover</b> Cover allows separation of channels and access to a single channel. Available in 5ft (1.5m) and 10ft (3m) lengths. Two split covers are required for each raceway section.</p> 	Office White	5ft 10ft	<b>PB2SPL5</b> <b>PB2SPL10</b> B: 2.22" (56.39)	

Device Boxes	Description	Color	Catalog No.
	<p><b>2-Gang In-Line Box</b> For switches, receptacles and communication devices. Provides flush look. See page S64 for recommended single gang KP plate options.</p> 	Office White	<b>PB2IND2G</b> A: 7.66" (194.56) B: 4.74" (120.40) C: 1.84" (46.74)

Fittings	Description	Color	Catalog No.	Description	Color	Catalog No.
	<p><b>Internal Elbow, Base and Cover</b> Full capacity 1 1/4in bend radius internal elbow.</p> 	Office White	<b>PB3IEBCA</b> A: 4.36" (110.74) B: 4.72" (119.89) C: 4.36" (110.74)	<p><b>External Elbow, Base and Cover</b> Full capacity 1 1/4in bend radius external elbow.</p> 	Office White	<b>PB3EEBCA</b> A: 6.48" (164.59) B: 4.72" (119.89) C: 6.48" (164.59)
	<p><b>Flat Elbow, Base and Cover</b> Full capacity 1 1/4in bend radius flat elbow.</p> 	Office White	<b>PB3FEBCA</b> A: 7.64" (194.66) B: 7.64" (194.66) C: 1.71" (43.43)	<p><b>Tee, Base and Cover</b> Full capacity 1 1/4in bend radius tee.</p> 	Office White	<b>PB3TCBCA</b> A: 7.37" (187.20) B: 7.08" (179.83) C: 2.72" (69.09)
	<p><b>Splice Cover</b> For covering potential openings where two lengths of raceway come together.</p> 	Office White	<b>PB3SC</b> A: 1.56" (39.62) B: 4.74" (120.40) C: 1.69" (42.93)	<p><b>Safety Strap</b> For preventing potential tampering with PB2 BaseTrak cover. Can also be used as a splice cover.</p> 	Office White	<b>PB3SS</b> A: 1.50" (38.10) B: 6.01" (152.65) C: 1.74" (44.20)
	<p><b>Conduit Adapter/Ceiling Fitting</b> For connecting conduit to raceway. Also use for ceiling feeds. Has combination 1/2in, 3/4in, 1in, 1 1/4in and 1 1/2in trade size KOs.</p> 	Office White	<b>PB2CACF</b> A: 4.72" (119.89) B: 5.22" (132.70) C: 6.30" (160.02)	<p><b>Reducer</b> Reduces from PB2 BaseTrak Raceway to PW2 WallTrak Raceway.</p> 	Office White	<b>PB3REDA</b> A: 3.50" (88.90) B: 4.72" (119.89) C: 1.73" (43.94)
	<p><b>Transition Fitting</b> Transitions horizontal PB2 BaseTrak to vertical PW2 WallTrak, PL1 LANTrak or PP1 PremiseTrak.</p> 	Office White	<b>PB3TRBC</b> A: 3.22" (81.79) B: 7.28" (184.91) C: 2.42" (61.47)	<p><b>Surface Panel Connector</b> For connecting PB2 Raceway with surface type panel boxes.</p> 	Office White	<b>PB3SPCA</b> A: 2.22" (56.39) B: 5.66" (143.76) C: 1.60" (40.64)
	<p><b>Wire Clip</b> For holding conductors in place.</p> 	Office White	<b>PB2WC</b> A: 1.29" (50.20) B: 1.00" (25.40)	<p><b>End Cap</b> For closing end of PB2 BaseTrak Raceway.</p> 	Office White	<b>PB3ECA</b> A: 2.02" (51.31) B: 4.68" (118.97) C: 1.72" (43.69)

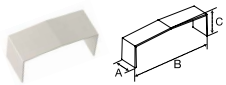
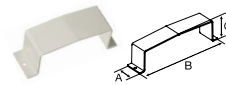
**PB3 BaseTrak®** Inches (mm)



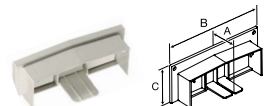
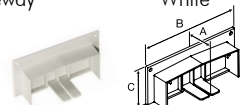
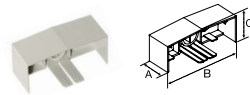
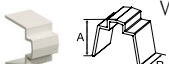







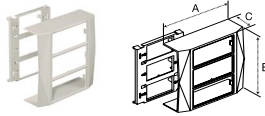

PB3 BaseTrak®	Description	Color	Length	Catalog No.
	<p><b>Base and Cover</b> Three channel raceway. Available in 5ft (1.5m) and 10ft (3m) lengths.</p> 	Office White	5ft 10ft	<p><b>PB3BC5</b> <b>PB3BC10</b> A: 1.63" (41.40) B: 4.50" (114.30)</p>

Device Boxes	<p><b>Full Capacity Boxes</b> 1-, 2- and 3-Gang boxes that allows full capacity from PB3 Raceway to box for either power or datacom applications. See page S64 for recommended single gang KP plate options.</p> 	Office White	<p><b>PB3FCIB</b> (1-Gang) A: 4.38" (111.25) B: 4.80" (121.92) C: 3.17" (80.52)</p>	<p><b>PB3FCIB2G</b> (2-Gang) A: 7.20" (182.88) B: 4.80" (121.92) C: 3.17" (80.52)</p>	<p><b>PB3FCIB3G</b> (3-Gang) A: 9.96" (252.98) B: 4.80" (121.92) C: 3.17" (80.52)</p>	
	<p><b>1-Gang In-Line Box</b> For switches, receptacles and communication devices. Provides flush look. See page S64 for recommended plate options.</p> 	Office White	<p><b>PB3IND</b> A: 4.90" (124.46) B: 3.25" (82.55) C: 1.25" (31.75)</p>	<p><b>2-Gang In-Line Box</b> For switches, receptacles and communication devices. Barriers allow separation of power and datacom. Removal of barriers allows for expanded capacity. See page S64 for recommended single gang KP plate options.</p> 	Office White	<p><b>PB3IND2G</b> A: 4.90" (124.46) B: 3.25" (82.55) C: 2.44" (61.98)</p>
Fittings	<p><b>Internal Elbow</b> Full capacity 1 1/4in bend radius internal elbow.</p> 	Office White	<p><b>PB3IE*</b> <b>PB3IEBCA**</b> A: 4.36" (110.74) B: 4.72" (119.89) C: 4.36" (110.74)</p>	<p><b>External Elbow</b> Full capacity 1 1/4in bend radius external elbow.</p> 	Office White	<p><b>PB3EE*</b> <b>PB3EEBCA**</b> A: 6.48" (164.59) B: 4.72" (119.89) C: 6.48" (164.59)</p>
	<p><b>Flat Elbow</b> Full capacity 1 1/4in bend radius flat elbow.</p> 	Office White	<p><b>PB3FE*</b> <b>PB3FEBCA**</b> A: 7.64" (194.66) B: 7.64" (194.66) C: 1.71" (43.43)</p>	<p><b>Tee</b> Full capacity 1 1/4in bend radius tee.</p> 	Office White	<p><b>PB3TCBCA**</b> A: 7.37" (187.20) B: 7.08" (179.83) C: 2.72" (69.09)</p>
	<p><b>Splice Cover</b> For covering potential openings where two lengths of raceway come together.</p> 	Office White	<p><b>PB3SC*</b> A: 1.56" (39.62) B: 4.74" (120.40) C: 1.69" (42.93)</p>	<p><b>Safety Strap</b> Prevents potential tampering with PB3 BaseTrak cover. Can also be used as a splice cover.</p> 	Office White	<p><b>PB3SS*</b> A: 1.50" (38.10) B: 6.01" (152.65) C: 1.74" (44.20)</p>
	<p><b>Conduit Adapter/Ceiling Fitting</b> For connecting conduit to raceway. Also use for ceiling feeds. Has combination 1/2in, 3/4in, 1in, 1 1/4in and 1 1/2in trade size KOs.</p> 	Office White	<p><b>PB3CACF**</b> A: 4.72" (119.89) B: 5.22" (132.70) C: 6.30" (160.02)</p>	<p><b>Reducer</b> Reduces from PB3 BaseTrak Raceway to PW2 WallTrak Raceway.</p> 	Office White	<p><b>PB3REDA**</b> A: 3.50" (88.90) B: 4.72" (119.89) C: 1.73" (43.94)</p>
	<p><b>Transition Fitting</b> Transitions horizontal PB3 BaseTrak to vertical PW2 WallTrak, PL1 LANTrak or PP1 PremiseTrak.</p> 	Office White	<p><b>PB3TRBC**</b> A: 3.22" (81.79) B: 7.28" (184.91) C: 2.42" (61.47)</p>	<p><b>Transition Fitting</b> Transitions from BT3 (old style) BaseTrak Raceway to PB3 (new style) BaseTrak Raceway.</p> 	Office White	<p><b>BTPB3TF*</b> A: 2.22" (56.39) B: 5.66" (143.76) C: 1.35" (34.29)</p>
	<p><b>Surface Panel Connector</b> For connecting PB3 Raceway with surface type panel boxes.</p> 	Office White	<p><b>PB3SPCA*</b> A: 2.22" (56.39) B: 5.66" (143.76) C: 1.60" (40.64)</p>	<p><b>End Cap</b> For closing end of PB3 BaseTrak Raceway.</p> 	Office White	<p><b>PB3ECA*</b> A: 2.02" (51.31) B: 4.68" (118.97) C: 1.72" (43.69)</p>
	<p><b>Wire Clip</b> For holding conductors in place.</p> 	Office White	<p><b>PB3WC</b> A: 1.34" (34.10) B: 1.00" (25.40)</p>			

\*Cover only

\*\*Base and cover

PS3 Super BaseTrak® Inches (mm)

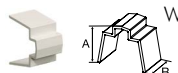
	Description	Color	Length	Catalog No.
PS3 BaseTrak®	<b>Base and Cover</b> Three channel raceway. Available in 5ft (1.5m) and 10ft (3m) lengths.	Office White	5ft 10ft	<b>PS3BC5</b> <b>PS3BC10</b> A: 1.97" (50.04) B: 6.70" (170.18)
				
Device Boxes	<b>Full Capacity Boxes</b> 1-, 2- and 3-Gang boxes that allows full capacity from PS3 Raceway to box for either power or datacom applications. See page S64 for recommended single gang KP plate options.	Office White		<b>PS3FCIB</b> (1-Gang) A: 4.38" (111.25) B: 6.95" (176.53) C: 3.46" (87.88)
				<b>PS3FCIB2G</b> (2-Gang) A: 7.20" (182.88) B: 6.95" (176.53) C: 3.46" (87.88)
				<b>PS3FCIB3G</b> (3-Gang) A: 9.96" (252.98) B: 6.95" (176.53) C: 3.46" (87.88)
	<b>3-Gang In-Line Box</b> For any combination of power and datacom applications. Provides flush look. See page S64 for recommended single gang KP plate options.	Office White		<b>PS3IND</b> A: 7.00" (177.80) B: 6.95" (176.53) C: 2.28" (57.91)
				
Fittings	<b>Internal Elbow</b> Full capacity 1 1/4in bend radius internal elbow.	Office White		<b>PS3IE*</b> <b>PS3IEBC**</b> A: 4.36" (110.74) B: 6.93" (176.02) C: 4.36" (110.74)
				<b>PS3EE*</b> <b>PS3EEBC**</b> A: 6.81" (172.97) B: 6.93" (176.02) C: 6.81" (172.97)
				
	<b>Flat Elbow</b> Full capacity 1 1/4in bend radius flat elbow.	Office White		<b>PS3FE*</b> <b>PS3FEBC**</b> A: 9.85" (250.19) B: 9.85" (250.19) C: 2.08" (52.83)
				<b>PS3TCBC**</b> A: 10.00" (254.00) B: 9.68" (245.87) C: 3.30" (83.82)
				
	<b>Splice Cover</b> For covering potential openings where two lengths of raceway come together.	Office White		<b>PS3SC*</b> A: 1.56" (39.62) B: 6.95" (176.53) C: 2.03" (51.62)
				<b>PS3SS*</b> A: 1.50" (38.10) B: 8.24" (209.30) C: 2.08" (52.85)
				
	<b>Conduit Adapter/Ceiling Fitting</b> For connecting conduit to raceway. Also use for ceiling feeds. Has combination 1/2in, 3/4in, 1in, 1 1/4in and 1 1/2in trade size KOs.	Office White		<b>PS3CACF**</b> A: 6.93" (176.02) B: 4.32" (109.73) C: 6.29" (159.77)
			<b>PS3RED**</b> A: 4.81" (122.17) B: 6.93" (176.02) C: 2.05" (52.07)	
				
<b>Surface Panel Connector</b> To connect PS3 Raceway with surface type panel boxes.	Office White		<b>PS3SPC*</b> A: 1.00" (25.40) B: 7.87" (199.90) C: 2.54" (64.52)	
			<b>PS3EC*</b> A: 1.50" (38.10) B: 6.88" (174.75) C: 2.06" (52.32)	
				
<b>Wire Clip</b> For holding conductors in place.	Office White		<b>PS3WC</b> A: 1.62" (41.15) B: 1.00" (25.40)	
				

\*Cover only

\*\*Base and cover

Non-Metallic PlugTrak® Inches (mm)

Available in Standard, Isolated Ground (IG), Tamper-Resistant (TR) and USB (U) versions.



	Amp	Circuits	Dup. Rec.	USB Ports	Recept. Spacing (in)	Color		
						Black	White	Office White
5 Foot Base and Cover	15	Single	5	–	12	PT155112BK	PT155112W	PT155112
	15	Two	5	–	12	PT155212BK	PT155212W	PT155212
	15	Single	4	–	15	PT155115BK	PT155115W	PT155115
	15	Single	2	–	30	PT155130BK	PT155130W	PT155130
	15	TR/Single	5	–	12	PT155112TRBK	PT155112TRW	PT155112TR
	20	Single	5	–	12	PT205112BK	PT205112W	PT205112
	20	Two	5	–	12	PT205212BK	PT205212W	PT205212
	20	Single	4	–	15	PT205115BK	PT205115W	PT205115
	20	Two	4	–	15	PT205215BK	PT205215W	PT205215
	20	Single	2	–	30	PT205130BK	PT205130W	PT205130
6 Foot Base and Cover	15	Single	6	–	12	PT156112BK	PT156112W	PT156112
	15	Two	6	–	12	PT156212BK	PT156212W	PT156212
	15	Single	4	–	18	PT156118BK	PT156118W	PT156118
	15	Single	3	–	24	PT156124BK	PT156124W	PT156124
	15	USB/Single	4	4	12	PT156112UBK	PT156112UW	PT156112U
	20	Single	9	–	8	PT206108BK	PT206108W	PT206108
	20	Two	9	–	8	PT206208BK	PT206208W	PT206208
	20	Single	6	–	12	PT206112BK	PT206112W	PT206112
	20	Two	6	–	12	PT206212BK	PT206212W	PT206212
	20	Single	4	–	18	PT206118BK	PT206118W	PT206118
6 Foot Base and Cover	20	Two	4	–	18	PT206218BK	PT206218W	PT206218
	20	Single	3	–	24	PT206124BK	PT206124W	PT206124
	20	Two	3	–	24	PT206224BK	PT206224W	PT206224
	20	Single	2	–	36	PT206136BK	PT206136W	PT206136

Note: Each Non-Metallic PlugTrak is supplied with (1) PL1EC end cap and IG stickers for isolated ground applications.



	Amp	Cord Length (ft)	Duplex Rec.	USB Ports	Color			
					Black	White	Office White	
Portable	15	3	6	3	–	PT153112PBK	PT153112PW	PT153112P
	15	5	6	5	–	PT155112PBK	PT155112PW	PT155112P
	15	3	6	4	2	PT153112UPBK	PT153112UPW	PT153112UP
	20	3	6	2	–	PT203112PBK	PT203112PW	PT203112P
	20	5	6	5	–	PT205112PBK	PT205112PW	PT205112P

① Supporting Mounting Clip for Portable PlugTrak **PL1MC**

Note: Includes ON/OFF switch and circuit breaker.

	Desc.	Catalog No.	Desc.	Catalog No.
Device Boxes	1-Gang Low Profile	<b>PDB12LP</b>	1-Gang Deep	<b>PDB12D</b>
	1-Gang Standard	<b>PDB12S</b>	Round Lighting Fixture	<b>PDB12LF</b>
	2-Gang Deep Undivided	<b>PDB12GLV</b>	2-Gang Deep Divided	<b>PDB12GD</b>
	Internal Elbow Base and Cover	<b>PL1IEBC</b>	Internal Elbow Cover Only	<b>PL1IE</b>
Fittings	External Elbow Base and Cover	<b>PL1EEBC</b>	External Elbow Cover Only	<b>PL1EE</b>
	Flat Elbow Base and Cover	<b>PL1FEBC</b>	Flat Elbow Cover Only	<b>PL1FE</b>
	Tee Base and Cover	<b>PL1TCBC</b>	Tee Cover Only	<b>PL1TC</b>
	Splice Cover	<b>PL1SC</b>	Safety Strap	<b>PL1SS</b>
	Conduit Adapter/Ceiling Fitting	<b>PT12CA</b>	Conduit Adapter/Ceiling Fitting	<b>PLP1CACF</b>
	End Cap	<b>PL1EC</b>		

Standard color is Office White; add BK to Catalog No. for Black; add W for White. See page S57 for additional information.

Wallplates and Modular Connector Fittings

1-Gang and 2-Gang Wallplates	Color	Catalog No.	Catalog No.	Catalog No.	Catalog No.	Catalog No.
	Black	<b>KP8BK</b>	<b>KP26BK</b>	<b>KP1BK</b>	<b>KP7BK</b>	<b>KP720BK</b>
	White	<b>KP8W</b>	<b>KP26W</b>	<b>KP1W</b>	<b>KP7W</b>	<b>KP720W</b>
	Off. White	<b>KP8</b> Duplex	<b>KP26</b> Style Line®	<b>KP1</b> Toggle	<b>KP7</b> Recept. (1.41 ID)	<b>KP720</b> Recept. (1.60 ID)
	Black	<b>KP14BK</b>	<b>KP212BK</b>	<b>KP2140BK</b>	<b>KP2162BK</b>	<b>KP2163BK</b>
White	<b>KP14W</b>	<b>KP212W</b>	<b>KP2140W</b>	<b>KP2162W</b>	<b>KP2163W</b>	
Off. White	<b>KP14</b> Blank	<b>KP212</b> Coax (2)	<b>KP2140</b> Jack/Coax	<b>KP2162</b> Modular Jacks (2)	<b>KP2163</b> Modular Jacks (3)	
Black	-	-	-	<b>KPIMBZBK</b>		
White	-	-	-	<b>KPIMBWZ</b>		
Off. White	<b>KPORTOW</b> Ortronics Series II® Data Module	<b>KPPANOW</b> Panduit Mini-Com® Data Module	<b>KPIMBZOW</b> 3-Unit iSTATION (Accepts all Hubbell iSTATION Modules located in Section T)			
Black	<b>KP82BK</b>	<b>KP262BK</b>	<b>KP2BK</b>	<b>KP24BK</b>		
White	<b>KP82W</b>	<b>KP262W</b>	<b>KP2W</b>	<b>KP24W</b>		
Off. White	<b>KP82</b> 2-Gang Duplex	<b>KP262</b> 2-Gang Style Line®	<b>KP2</b> 2-Gang Toggle	<b>KP24</b> 2-Gang Blank		

Note: 2-Gang KP plates for use with PT12TGB and PW1TGB only.

Communications Wallplates	Color	Catalog No.	Catalog No.	Catalog No.	Catalog No.	Catalog No.
	Off. White	<b>IFP126OW</b> Style Line®	<b>ISF2OW</b> Style Line® 2-Port	<b>ISF3OW</b> Style Line® 3-Port	<b>ISF4OW</b> Style Line® 4-Port	<b>ISF6OW</b> Style Line® 6-Port
	Off. White	<b>IFP18OW</b> Duplex	<b>BR106C</b> Duplex 2-Port	<b>Q106O</b> Duplex 4-Port	<b>IFP12OW</b> Flush 2-Port	<b>IFP13OW</b> Flush 3-Port
Off. White	<b>IFP14OW</b> Flush 4-Port	<b>IFP16OW</b> Flush 6-Port	<b>IFP26OW</b> 2-Gang 6-Port	<b>IFP29OW</b> 2-Gang 9-Port	<b>IFP212OW</b> 2-Gang 12-Port	

Wallplates & Modules	Description	Color	1-Gang	2-Gang
	Front loading wall plate will accept any modules in three unit combinations. Angled fixtures to be used in bottom opening only. See Section T for additional information on Hubbell iSTATION modules. Each gang accepts 3 module units.	Off. White	<b>IMF1OW</b>	<b>IMF2OW</b>

Modular connectors to be used with any plate with a standard modular opening. Not recommended for use with KP plates. For KP applications use KPIMBZOW bezel and appropriate Hubbell iSTATION modules located in Section T. Use appropriate Hubbell iSTATION modules for SC fiber adapters. See Section T for additional information on modular connectors.

Modular Connector Fittings	Color	Catalog No.	Catalog No.	Catalog No.	Catalog No.
	Off. White	<b>SFFX</b> F-Connector	<b>SFSTSOW</b> ST Fiber Connector	<b>SFBOW</b> BNC Connector	<b>SFB10</b> Blank (10 Pack)
Black housing only	<b>SFRC110R</b> RCA 110 Punchdown	<b>SFSV110BK</b> Super S-Video	<b>FASCDSM6B</b> SC Duplex Adapter	<b>FASTSCDSC6</b> SC to ST Duplex Adapter	

Accelerator Modular Jacks	Color	Catalog No.	Catalog No.	Catalog No.
	See below	<b>HXJ5E<sub>xx</sub></b> Cat 5e, T568A, T568B, RJ45	<b>HXJ6<sub>xx</sub></b> Cat 6, T568A, T568B, RJ45	<b>HXJU<sub>xx</sub></b> 6 Position USOC, RJ25

xx = Color: **BK** (Black), **B** (Blue), **GY** (Gray), **GN** (Green), **EI** (Ivory), **OW** (Office White), **OR** (Orange), **R** (Red), **W** (White), or **Y** (Yellow)

Panduit® and Mini-Com® are registered trademarks of Panduit Corp.  
Ortronics® and Series II® are registered trademarks of Ortronics/Legrand.

**Wire Fill Capacity Chart and Technical Information**

Non-Metallic Raceway Wire Fill Capacities															
		Power (THHN/T90 Nylon)			Voice		Data (Copper Cables)					Data (Multimode Fiber Optic Cables)			
		14 AWG	12 AWG	10 AWG	4-Pair	25-Pair	Type RG59U	Cat 5e	Cat 6	Cat 6A	Cat 6 STP	2- or 4-Fiber Round Cable	Fiber Optic Jumpers	Fiber Optic Zip Cord	
		Wire O.D. (in)	0.111	0.13	0.164	0.19	0.41	0.242	0.21	0.25	0.35	0.29	0.19	0.118	0.12 X 0.24
		Wire Area (sq in)	0.0097	0.0133	0.0211	0.0283	0.1320	0.0460	0.0346	0.0491	0.0962	0.0660	0.0283	0.0109	0.0288
Series	Channel	Channel Area (sq in)	Wire Fill Capacity			40%	40%	40%	40%	40%	40%	40%	40%	40%	40%
PT1	A	0.29	5	8	5	4	1	3	3	2	1	2	4	11	4
PP1	A	0.38	12	11	8	5	1	3	4	3	2	2	5	14	5
PL1	A	1.03	42	34	22	15	3	9	12	8	4	6	15	38	14
PW1	A	0.30	6	10	4	4	0	2	3	2	1	2	4	11	4
PW2	A+B	1.60	41	36	22	23	5	14	18	13	7	10	23	59	22
A B	A	0.81	12	22	12	11	2	7	9	7	3	5	11	30	11
	B	0.79	12	22	10	11	2	7	9	6	3	5	11	29	11
PB2	A+B	5.72	60	36	45	81	17	50	66	47	24	35	81	210	79
A B	A or B	2.86	42	30	28	40	9	25	33	23	12	17	40	105	40
PB3	A+B+C	5.57	60	36	45	79	17	48	64	45	23	34	79	204	77
A B C	A or C	1.80	42	30	28	25	5	16	21	15	7	11	25	66	25
	B	1.97	42	30	28	28	6	17	23	16	8	12	28	72	27
PS3	A+B+C	10.58	72	66	78	150	32	92	122	86	44	64	150	388	147
A B C	A or C	3.41	42	36	42	48	10	30	39	28	14	21	48	125	47
	B	3.76	42	36	42	53	11	33	43	31	16	23	53	138	52

Note: Pathway (Raceway) fill shall be 40% maximum. Raceway fittings and outlets/receptacles reduce the cross section of the raceway system, thus reducing overall cable fill capacity.

**Recommended Plate to Box Compatibility Selection Chart**

Non-Metallic Raceway Box Series		PS3 Series				PB3 Series					PB2 Series	PDB12 Series			PT12 & PW1 Series	
Plate Style	Sample Catalog No.	IND	FCIB	FCIB2G	FCIB3G	IND	IND2G	FCIB	FCIB2G	FCIB3G	IND2G	LP, S, D	TGD	TGLV	LP(B), S(BA), D(BA)	TGB
1-Gang KP Series Plate	<b>KP8</b>	X	X	X	X	X	X	X	X	X	X	X	X		X	
1-Gang KP Series Bezel	<b>KPIMBZ</b>	X	X	X	X	X	X	X	X	X	X	X	X		X	
1-Gang Standard Data Plate	<b>IFP12OW</b>		X	X	X	X		X	X	X		X			X	
1-Gang iSTATION Plate Frame	<b>IMF1OW</b>		X	X	X	X		X	X	X		X			X	
Style Line® Data Plate	<b>IFP126OW</b>		X	X	X	X		X	X	X		X			X	
Duplex Data Plate	<b>IFP18OW</b>		X	X	X	X		X	X	X		X			X	
2-Gang iSTATION Plate Frame	<b>IMF2OW</b>													X		X
2-Gang Standard Data Plate	<b>IFP29OW</b>													X		X
2-Gang KP Series Plate	<b>KP82</b>															X

Note: Hubbell Office White plates and devices color match all non-metallic raceway systems.

**Physical Properties**

(When tested in accordance with UL 5A)

Impact Resistance	5ftlb
Crush Resistance	300lb
Temperature Range	-25.6° to 158° F
Flame Rating	UL94V-0
Material	UV Stabilized PVC

**Codes/Standards**

EIA/TIA	569A
UL Standard	UL 5A
Listings	E118895 / E119190
CSA Standard	C22.2 no. 62
Certified	LR87514

**PlugTrak Specifications**

Receptacle Rating	NEMA 5-15R & 5-20R
Wire	12 AWG Stranded Copper
Receptacle Face	Thermoplastic



**Pre-Wired Raceway Systems**

Hubbell has been setting the standard in the electrical industry since 1888, through innovations such as Twist-Lock®, Hospital Grade, and AUTOGUARD™ Self Test GFCI receptacles. Again, Hubbell has listened to our customers for new innovation, capacity requirements, and flexibility. We have taken raceway systems to the next level with Pre-Wired Raceway Systems that are manufactured to your specifications.

Our Pre-Wired Raceway Systems will accommodate your power and data requirements as your facility changes over time. Pre-Wired Raceways provide you with the benefit of keeping your fast track projects on schedule, and helping complete the job on time! Our Pre-Wired Raceway solutions will save up to 45% of the installation time needed for field installing component raceway parts.

Pre-Wired Raceways are available in:

- ✓ Steel (Ivory and Gray)
- ✓ Aluminum
- ✓ Non-Metallic (Office White)

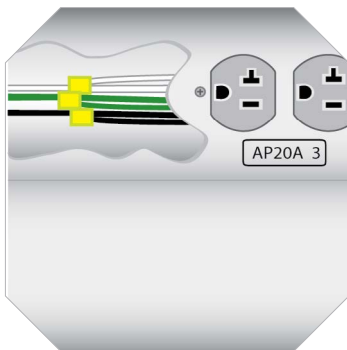

**Quality by Design**

All Hubbell Pre-Wired Raceways are UL Listed and CSA Certified. Each raceway receives a 100% quality inspection and testing prior to shipment. Pre-Wired Raceway is now available with the high quality and workmanship you have come to expect from Hubbell.

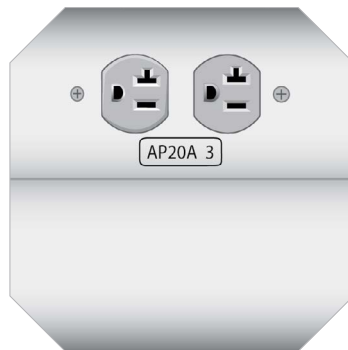

**Labeling and Engraving**

Optional labeling is available to identify branch panels and circuits at receptacle locations. Choose from adhesive labels or engraved aluminum plates.

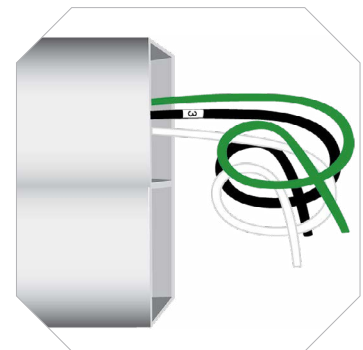

**Wire Identification**

Wire leads are clearly labeled with corresponding circuit numbers. This aids the installer when terminating to building wiring or connecting from duct to duct. Ample wire is provided at feed locations.

**Pre-Wired Raceway Systems**

**Save Time and Money, Completing the Job Quicker and On Schedule, with Hubbell...**

**With Standard Raceway...**

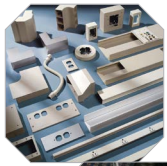

Unpack, identify and sort component parts. Deliver components to work area for assembly and installation.



Measure and cut. Clean and de-burr sharp edges. Secure to the wall and fasten.



Pull wire. Label and bundle each raceway circuit. Install receptacles and test.

**With Hubbell Pre-Wired Raceway...**



Pallet delivered to your work site, labeled by room, floor area and/or building.



Unpack and install!



Installed in half the time!

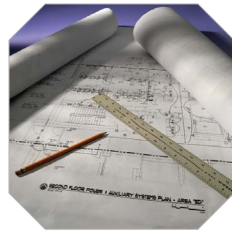

**Project Support and Documentation**

- ✓ A local and factory support team is there to assist in defining bills of material and project quotes, so costs can be budgeted accordingly.
- ✓ A project engineer, located at the factory, is assigned to your project as a direct point of contact.

**Manufacturing and Testing**

- ✓ Precisely measured, cleanly cut, wired and assembled to your specifications.
- ✓ The wiring harness is then bundled and labeled for circuit identification for ease of installation.
- ✓ Assembly is tested for assured continuity and 100% quality inspected before kitting.

**Installs In A Snap**

- ✓ Raceway ducts are kitted, labeled, and shipped by room, area or floor locations.
- ✓ Just remove raceway from the packaging and secure to the wall.
- ✓ Make power connections, snap on covers, test and you are finished!



**Options:**



**Circuit Identification and Labeling:**

- ✓ Adhesive Labeling
- ✓ Engraving



**Wiring Circuits Options:**

- ✓ Insulation Displacement Connectors
- ✓ Wire Nuts
- ✓ Wiring Devices



**Kit raceway for delivery by:**

- ✓ Room
- ✓ Floor
- ✓ Area
- ✓ Building

**Features and Benefits** Inches (mm)

**Aluminum Pre-Wired Raceway**

**HBLALU3800 Series Aluminum Raceway**

Description  
Aluminum raceway, single channel,  
Satin Anodized Finish

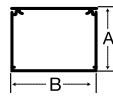

Dimension  
A: 2.25" (57.15)  
B: 3.00" (76.20)

**HBLALU4800 Series Aluminum Raceway**

Description  
Aluminum raceway, two channel,  
Satin Anodized Finish

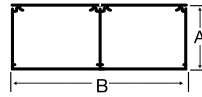

A: 2.25" (57.15)  
B: 6.00" (152.40)

**HBLALU5000 Series Aluminum Raceway**

Description  
Aluminum raceway, two channel,  
Satin Anodized Finish

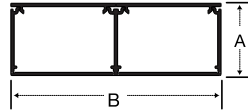

A: 1.75" (44.45)  
B: 5.08" (129.03)

**HBLALU7620 Series Aluminum Raceway**

Description  
Aluminum raceway, three channel,  
Satin Anodized Finish

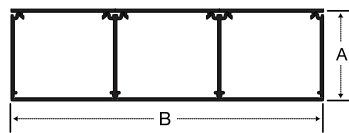

A: 2.25" (57.15)  
B: 7.62" (193.55)



**Steel Pre-Wired Raceway**

**HBL3000 Series Metal Raceway**

Description  
Steel raceway, single channel,  
Ivory or Gray Finish

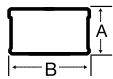

A: 1.53" (38.86)  
B: 2.75" (69.85)

**HBL4750 Series Metal Raceway**

Description  
Steel raceway, single or  
two channel (with divider),  
Ivory or Gray Finish

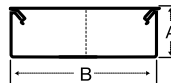

A: 1.75" (44.45)  
B: 4.75" (120.65)

**HBL6750 Series Metal Raceway**

Description  
Steel raceway, single,  
two channel (with one divider)  
or three channel (with two dividers),  
Ivory or Gray Finish

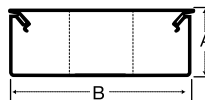

A: 2.22" (56.39)  
B: 6.75" (171.45)



**Non-Metallic Pre-Wired Raceway**

**PB2 BaseTrak® Series Non-Metallic Raceway**

Description  
Non-metallic raceway,  
two channel,  
Office White

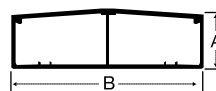

A: 1.63" (41.40)  
B: 4.50" (114.30)

**PS3 Super BaseTrak® Series Non-Metallic Raceway**

Description  
Non-metallic raceway,  
three channel,  
Office White

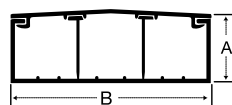

A: 1.97" (50.04)  
B: 6.70" (170.18)





# WALLPLATES

Hubbell provides an extensive array of wallplates and surface boxes in a wide variety of materials, colors and finishes to match any aesthetic style and function.



# Index

Rear Loading Wallplates ..... T3

Stainless Steel Wallplates ..... T4

Modular Wallplates and Modules ..... T5

Modules ..... T6

Decorator Wallplates ..... T7

Molded-In Wallplates ..... T9

Secure-IT Wallplates and Phone Wallplates ..... T10

Multimedia Wall and Surface Mount Boxes ..... T11

Furniture Wallplates and Adapters ..... T12

Duplex Wallplates ..... T13

International Wallplates and Modules ..... T14

Color Chart:



*\*Light Almond is the same color as Office White*



**Specifications**

- Fits all Hubbell keystone connections (AV, data and fiber)
- Available in single and double gang
- All IFP plates are supplied with paper labels, clear screw covers and color matched screw covers
- Secure; must remove plate to access connectivity

**IFP Wallplates with Label Fields**

Single Gang



Double Gang



Color	1-Port	2-Port	3-Port	4-Port	6-Port	6-Port	9-Port	12-Port
Black	<b>IFP11BK</b>	<b>IFP12BK</b>	<b>IFP13BK</b>	<b>IFP14BK</b>	<b>IFP16BK</b>	<b>IFP26BK</b>	<b>IFP29BK</b>	<b>IFP212BK</b>
Gray	<b>IFP11GY</b>	<b>IFP12GY</b>	<b>IFP13GY</b>	<b>IFP14GY</b>	<b>IFP16GY</b>	<b>IFP26GY</b>	<b>IFP29GY</b>	<b>IFP212GY</b>
Ivory	<b>IFP11EI</b>	<b>IFP12EI</b>	<b>IFP13EI</b>	<b>IFP14EI</b>	<b>IFP16EI</b>	<b>IFP26EI</b>	<b>IFP29EI</b>	<b>IFP212EI</b>
Office White	<b>IFP11OW</b>	<b>IFP12OW</b>	<b>IFP13OW</b>	<b>IFP14OW</b>	<b>IFP16OW</b>	<b>IFP26OW</b>	<b>IFP29OW</b>	<b>IFP212OW</b>
White	<b>IFP11W</b>	<b>IFP12W</b>	<b>IFP13W</b>	<b>IFP14W</b>	<b>IFP16W</b>	<b>IFP26W</b>	<b>IFP29W</b>	<b>IFP212W</b>

**NS Wallplates without Label Fields**

Single Gang



Double Gang



Color	1-Port	2-Port	3-Port	4-Port	6-Port	4-Port	6-Port
Black	<b>NSP11BK</b>	<b>NSP12BK</b>	<b>NSP13BK</b>	<b>NSP14BK</b>	<b>NSP16BK</b>	<b>NSP24BK</b>	<b>NSP26BK</b>
Gray	<b>NSP11GY</b>	<b>NSP12GY</b>	<b>NSP13GY</b>	<b>NSP14GY</b>	<b>NSP16GY</b>	<b>NSP24GY</b>	<b>NSP26GY</b>
Ivory	<b>NSP11I</b>	<b>NSP12I</b>	<b>NSP13I</b>	<b>NSP14I</b>	<b>NSP16I</b>	<b>NSP24I</b>	<b>NSP26I</b>
Light Almond	<b>NSP11LA</b>	<b>NSP12LA</b>	<b>NSP13LA</b>	<b>NSP14LA</b>	<b>NSP16LA</b>	<b>NSP24LA</b>	<b>NSP26LA</b>
White	<b>NSP11W</b>	<b>NSP12W</b>	<b>NSP13W</b>	<b>NSP14W</b>	<b>NSP16W</b>	<b>NSP24W</b>	<b>NSP26W</b>

**Angled Wallplates**

Single Gang

Color	4-Port
Black	-
Gray	<b>AFP14G</b>
Ivory	<b>AFP14E</b>
Light Almond	<b>AFP14</b>
White	<b>AFP14W</b>



**Blank Wallplates**

Standard

Color	1-Gang	2-Gang	3-Gang	4-Gang
Black	<b>NP13BK</b>	<b>NP23BK</b>	<b>NP33BK</b>	<b>NP43BK</b>
Gray	<b>NP13GY</b>	<b>NP23GY</b>	<b>NP33GY</b>	<b>NP43GY</b>
Ivory	<b>NP13I</b>	<b>NP23I</b>	<b>NP33I</b>	<b>NP43I</b>
Light Almond	<b>NP13LA</b>	<b>NP23LA</b>	<b>NP33LA</b>	<b>NP43LA</b>
White	<b>NP13W</b>	<b>NP23W</b>	<b>NP33W</b>	<b>NP43W</b>

Midsize



Color	1-Gang	2-Gang
Black	<b>NPJ13BK</b>	<b>NPJ23BK</b>
Gray	<b>NPJ13GY</b>	<b>NPJ23GY</b>
Ivory	<b>NPJ13I</b>	<b>NPJ23I</b>
Light Almond	<b>NPJ13LA</b>	<b>NPJ23LA</b>
White	<b>NPJ13W</b>	<b>NPJ23W</b>

Note: Light Almond is the same color as Office White; see color chart on page T2



## Specifications

### Keystone:

- Fits all Hubbell keystone connections (AV, data and fiber)

### Modular Wallplates:

- IMSS plates available in 1-, 2-, 3- and 4-gang
- Fits most Hubbell iSTATION modules

## Stainless Steel Wallplates, Rear Loading

### Single Gang



1-Port



2-Port



3-Port



4-Port



6-Port

Catalog No.

**SSF11**

**SSF12**

**SSF13**

**SSF14**

**SSF16**

## Stainless Steel Wallplates, Rear Loading

### Double Gang



4-Port



6-Port



9-Port



12-Port

Catalog No.

**SSF204**

**SSF206**

**SSF209**

**SSF212**

## Stainless Steel Wallplates with Label Fields, Rear Loading

### Single Gang



1-Port



2-Port



3-Port



4-Port



6-Port

Catalog No.

**SSFL11**

**SSFL12**

**SSFL13**

**SSFL14**

**SSFL16**

## Stainless Steel Wallplates with Label Fields, Rear Loading

### Double Gang



4-Port



6-Port



9-Port



12-Port



6-Port

(1) HD15, keystone

Catalog No.

**SSFL24**

**SSFL26**





**SSFL29**

**SSFL212**

**SSFL26HD15**

**Hubbell iSTATION Modular Wallplates**

Single-service, low voltage

					
Color	1-Gang	2-Gang	3-Gang	4-Gang	2-Gang Decorator
Black	<b>IMF1BK</b>	<b>IMF2BK</b>	<b>IMF3BK</b>	<b>IMF4BK</b>	<b>IMFP2BK</b>
Ivory	<b>IMF1EI</b>	<b>IMF2EI</b>	<b>IMF3EI</b>	<b>IMF4EI</b>	<b>IMFP2EI</b>
Gray	<b>IMF1GY</b>	<b>IMF2GY</b>	<b>IMF3GY</b>	<b>IMF4GY</b>	<b>IMFP2GY</b>
Office White	<b>IMF1OW</b>	<b>IMF2OW</b>	<b>IMF3OW</b>	<b>IMF4OW</b>	<b>IMFP2OW</b>
White	<b>IMF1W</b>	<b>IMF2W</b>	<b>IMF3W</b>	<b>IMF4W</b>	<b>IMFP2W</b>



Multi-service, power and low voltage

Color	1-Gang Decorator 1-Gang iSTATION	1-Gang Decorator 2-Gang iSTATION	1-Gang Decorator 3-Gang iSTATION	2-Gang Decorator 2-Gang iSTATION
Black	<b>IMFP1D1BK</b>	<b>IMFP1D2BK</b>	<b>IMFP1D3BK</b>	<b>IMFP2D2BK</b>
Ivory	<b>IMFP1D1EI</b>	<b>IMFP1D2EI</b>	<b>IMFP1D3EI</b>	<b>IMFP2D2EI</b>
Gray	<b>IMFP1D1GY</b>	<b>IMFP1D2GY</b>	<b>IMFP1D3GY</b>	<b>IMFP2D2GY</b>
Office White	<b>IMFP1D1OW</b>	<b>IMFP1D2OW</b>	<b>IMFP1D3OW</b>	<b>IMFP2D2OW</b>
White	<b>IMFP1D1W</b>	<b>IMFP1D2W</b>	<b>IMFP1D3W</b>	<b>IMFP2D2W</b>

**Hubbell iSTATION Stainless Steel Wallplates, Front Loading**

				
	1-Gang	2-Gang	3-Gang	4-Gang
Catalog No.	<b>IMSS1</b>	<b>IMSS2</b>	<b>IMSS3</b>	<b>IMSS4</b>

**Delivery Bezels and Modules**

		
Color	Raceway Bezel	Hubbell iSTATION Bezel for Third-Party Raceway
Black	-	-
Ivory	-	-
Gray	<b>KPIMBZGY</b>	<b>HWAPLGY</b>
Office White	<b>KPIMBZOW</b>	<b>HWAPLOW</b>
White	-	<b>HWAPLW</b>

**Third-Party Raceway Modules**

Unloaded, 2-port, 10-pack

	
Color	Catalog No.
Black	<b>HWM2KBK10</b>
Ivory*	<b>HWM2KI10</b>
Gray	<b>HWM2KGY10</b>
White	<b>HWM2KW10</b>

\*Matches Hubbell Office White

**Pass-Through Wallplates**

		
	1-Gang	2-Gang
Ivory	<b>NSAV1I</b>	<b>NSAV2I</b>
White	<b>NSAV1W</b>	<b>NSAV2W</b>



**Keystone Modules, Unloaded**



1 Unit



1.5 Unit

Color	Flat, 1-Port	Flat, 2-Port	Angled, 1-Port	Angled, 2-Port	Recessed, Angled, 1-Port	Recessed, Angled, 2-Port
Black	<b>IM1K1BK</b>	<b>IM2K1BK</b>	<b>IM1KA15BK</b>	<b>IM2KA15BK</b>	<b>IM1IA15BK</b>	<b>IM2IA15BK</b>
Ivory	<b>IM1K1EI</b>	<b>IM2K1EI</b>	<b>IM1KA15EI</b>	<b>IM2KA15EI</b>	<b>IM1IA15EI</b>	<b>IM2IA15EI</b>
Gray	<b>IM1K1GY</b>	<b>IM2K1GY</b>	<b>IM1KA15GY</b>	<b>IM2KA15GY</b>	<b>IM1IA15GY</b>	<b>IM2IA15GY</b>
Office White	<b>IM1K1OW</b>	<b>IM2K1OW</b>	<b>IM1KA15OW</b>	<b>IM2KA15OW</b>	<b>IM1IA15OW</b>	<b>IM2IA15OW</b>
White	<b>IM1K1W</b>	<b>IM2K1W</b>	<b>IM1KA15W</b>	<b>IM2KA15W</b>	<b>IM1IA15W</b>	<b>IM2IA15W</b>

**Blank HD15/9-Pin or HDMI Modules**

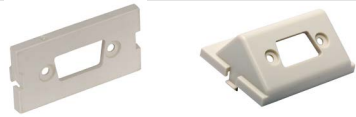

1 Unit      1.5 Unit

Color	Flat, HD15/9-Pin or HDMI	Angled, HD15/9-Pin or HDMI
Black	<b>IMBDS1BK</b>	<b>IMBDSA15BK</b>
Ivory	<b>IMBDS1EI</b>	<b>IMBDSA15EI</b>
Gray	<b>IMBDS1GY</b>	<b>IMBDSA15GY</b>
Office White	<b>IMBDS1OW</b>	<b>IMBDSA15OW</b>
White	<b>IMBDS1W</b>	<b>IMBDSA15W</b>

**Blank Modules**



Color	0.5 Unit	1 Unit	1.5 Unit
Black	<b>IMB05BK</b>	<b>IMB1BK</b>	<b>IMB15BK</b>
Ivory	<b>IMB05EI</b>	<b>IMB1EI</b>	<b>IMB15EI</b>
Gray	<b>IMB05GY</b>	<b>IMB1GY</b>	<b>IMB15GY</b>
Office White	<b>IMB05OW</b>	<b>IMB1OW</b>	<b>IMB15OW</b>
White	<b>IMB05W</b>	<b>IMB1W</b>	<b>IMB15W</b>

**SC Angled Modules**



Color	1.5 Unit, 1 Duplex	2 Unit, 2 Duplex
Black	<b>IM1SCA15BK</b>	<b>IM2SCA2BK</b>
Ivory	<b>IM1SCA15EI</b>	<b>IM2SCA2EI</b>
Gray	<b>IM1SCA15GY</b>	<b>IM2SCA2GY</b>
Office White	<b>IM1SCA15OW</b>	<b>IM2SCA2OW</b>
White	<b>IM1SCA15W</b>	<b>IM2SCA2W</b>

Note: Light Almond is the same color as Office White; see color chart on page T2



**Specifications**

- IFP126xx is the industry's only decorator plate that is UL Listed for power and low-voltage with label fields
- Integrates with all Hubbell keystone connections (AV, data and fiber)
- ISF wallplates offer 2-, 3-, 4- and 6-port configurations

**Decorator Wallplates, Standard, Nylon**

Color	1-Gang	2-Gang	3-Gang	4-Gang	5-Gang	6-Gang
Black	<b>P26BK</b>	<b>P262BK</b>	<b>P263BK</b>	<b>P264BK</b>	<b>P265BK</b>	<b>P266BK</b>
Gray	<b>P26GY</b>	<b>P262GY</b>	<b>P263GY</b>	<b>P264GY</b>	<b>P265GY</b>	<b>P266GY</b>
Ivory	<b>P26I</b>	<b>P262I</b>	<b>P263I</b>	<b>P264I</b>	<b>P265I</b>	<b>P266I</b>
Light Almond	<b>P26LA</b>	<b>P262LA</b>	<b>P263LA</b>	<b>P264LA</b>	<b>P265LA</b>	<b>P266LA</b>
White	<b>P26W</b>	<b>P262W</b>	<b>P263W</b>	<b>P264W</b>	<b>P265W</b>	<b>P266W</b>



**Decorator Wallplates, Midsize, Nylon**

Color	1-Gang	2-Gang	3-Gang	4-Gang
Black	<b>PJ26BK</b>	<b>PJ262BK</b>	<b>PJ263BK</b>	<b>PJ264BK</b>
Gray	<b>PJ26GY</b>	<b>PJ262GY</b>	<b>PJ263GY</b>	<b>PJ264GY</b>
Ivory	<b>PJ26I</b>	<b>PJ262I</b>	<b>PJ263I</b>	<b>PJ264I</b>
Light Almond	<b>PJ26LA</b>	<b>PJ262LA</b>	<b>PJ263LA</b>	<b>PJ264LA</b>

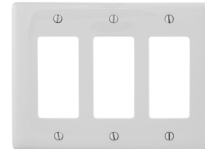

**Decorator Wallplates, Snap-On**

Color	1-Gang	2-Gang	3-Gang	4-Gang
Ivory	<b>NPS26I</b>	<b>NPS262I</b>	<b>NPS263I</b>	<b>NPS264I</b>
Light Almond	<b>NPS26LA</b>	<b>NPS262LA</b>	<b>NPS263LA</b>	<b>NPS264LA</b>
White	<b>NPS26W</b>	<b>NPS262W</b>	<b>NPS263W</b>	<b>NPS264W</b>



**Decorator Wallplates with Label Fields**

Rated for power and low voltage use

Color	1-Gang	2-Gang
Black	-	<b>IMFP2BK</b>
Gray	<b>IFP126GY</b>	<b>IMFP2GY</b>
Ivory	-	<b>IMFP2EI</b>
Office White	<b>IFP126OW</b>	<b>IMFP2OW</b>
White	<b>IFP126W</b>	<b>IMFP2W</b>

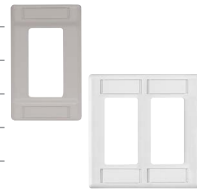

**Decorator Cover Wallplates**

Finish	1-Gang	2-Gang
Brass	<b>SB26</b>	<b>SB262</b>
Stainless Steel	<b>SS26</b>	<b>SS262</b>



**HDMI Decorator Wallplates**



Color	1-Port	2-Port
Black	<b>NS801BK</b>	<b>NS802BK</b>
Ivory	<b>NS801I</b>	<b>NS802I</b>
Gray	<b>NS801GY</b>	<b>NS802GY</b>
Light Almond	<b>NS801LA</b>	<b>NS802LA</b>
White	<b>NS801W</b>	<b>NS802W</b>

Note: Light Almond is the same color as Office White; see color chart on page T2.



### Features and Benefits

- High impact-resistant thermoplastic wallplate
- UL Listed 1863 (Communication Circuit Accessory) and CSA Certified

### Decorator Keystone Wallplates

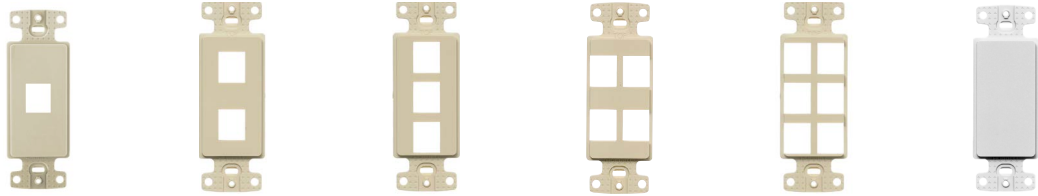

Color	1-Port	2-Port	3-Port	4-Port	6-Port	Adapter Blank
Black	<b>NS611BK</b>	<b>NS612BK</b>	<b>NS613BK</b>	<b>NS614BK</b>	<b>NS616BK</b>	<b>NS620BK</b>
Gray	<b>NS611GY</b>	<b>NS612GY</b>	<b>NS613GY</b>	<b>NS614GY</b>	<b>NS616GY</b>	<b>NS620GY</b>
Ivory	<b>NS611I</b>	<b>NS612I</b>	<b>NS613I</b>	<b>NS614I</b>	<b>NS616I</b>	<b>NS620I</b>
Light Almond	<b>NS611LA</b>	<b>NS612LA</b>	<b>NS613LA</b>	<b>NS614LA</b>	<b>NS616LA</b>	<b>NS620LA</b>
White	<b>NS611W</b>	<b>NS612W</b>	<b>NS613W</b>	<b>NS614W</b>	<b>NS616W</b>	<b>NS620W</b>

Note: Use NS621 with rotary dimmers or to pull through AV or telephone cable; use NS620 to fill an extra decorator opening or create customized openings

### Molded-In Video and Voice Decorator Wallplates

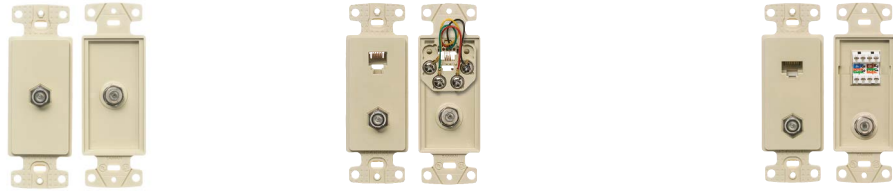

	(1) F-Type Jack	(1) 6P4C + (1) F-Type Jack	(1) Cat 5e + (1) F-Type Jack
Black	-	-	<b>NS785BK</b>
Brown	-	-	<b>NS785</b>
Gray	-	-	<b>NS785GY</b>
Light Almond	<b>NS780LA</b>	<b>NS783LA</b>	<b>NS785LA</b>
White	<b>NS780W</b>	<b>NS783W</b>	<b>NS785W</b>

### Molded-In Voice and Data Decorator Wallplates

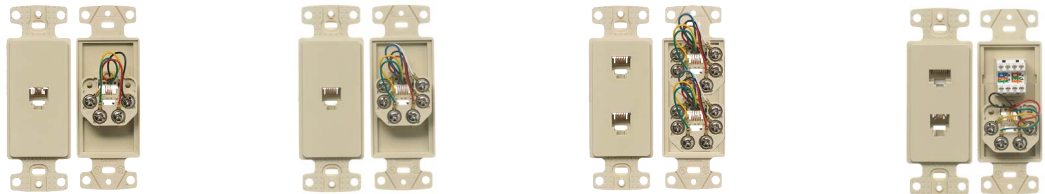

	(1) 6P4C Jack	(1) 6P6C Jack	Duplex 6P6C Jack	(1) 6P4C + (1) Cat 5e Jack
Black	<b>NS770BK</b>	-	-	<b>NS784BK</b>
Brown	<b>NS770</b>	<b>NS771</b>	-	<b>NS784</b>
Gray	<b>NS770GY</b>	-	-	<b>NS784GY</b>
Ivory	<b>NS770I</b>	<b>NS771I</b>	<b>NS772I</b>	<b>NS784I</b>
Light Almond	<b>NS770LA</b>	<b>NS771LA</b>	<b>NS772LA</b>	<b>NS784LA</b>
White	<b>NS770W</b>	<b>NS771W</b>	<b>NS772W</b>	<b>NS784W</b>



### Features and Benefits

- High impact-resistant thermoplastic plate
- Convenient screw down terminals
- Meets FCC part 68
- UL Listed 1863 – Communication Circuit Accessory and CSA Certified

## Molded-In Wallplates for Voice, 1-Gang

### Standard

Jack	One RJ11 Jack	One RJ11 Jack	Duplex RJ11 Jack
Position	6-Position	6-Position	6-Position
Conductors	4-Conductor	6-Conductor	6-Conductor
Terminations	Screw	Screw	Screw
Brown	<b>NS730</b>	<b>NS732</b>	-
Ivory	<b>NS730I</b>	<b>NS732I</b>	<b>NS744I</b>
Light Almond	<b>NS730LA</b>	<b>NS732LA</b>	-
White	<b>NS730W</b>	<b>NS732W</b>	<b>NS744W</b>

### Mid-Size

Jacks	One RJ11 Jack	Duplex RJ11 Jack
Position	6-Position	6-Position
Conductors	4-Conductor	4-Conductor
Terminations	Screw	Screw
Brown	-	-
Ivory	<b>NS735I</b>	<b>NS745I</b>
Light Almond	<b>NS735LA</b>	-
White	<b>NS735W</b>	<b>NS745W</b>

## Molded-In Wallplates for Voice and CATV/Satellite, 1-Gang

### Standard

Jack	One RJ11 Jack	One RJ11 Jack	-	-	One Cat 5e 110 Punch-Down, One RJ11 Jack
F-Connector	One F-Type Coupler Bulkhead	One F-Type Coupler Bulkhead	One F-Type Coupler Bulkhead	Duplex F-Type Coupler Bulkhead	One F-Type Coupler Bulkhead
Position	6-Position	6-Position	-	-	6-Position
Conductors	6-Conductor	4-Conductor	-	-	4-Conductor
Type	Female to Female	Female to Female	Female to Female	Female to Female	Female to Female
Black	-	-	-	-	<b>NS790BK</b>
Brown	-	-	-	-	<b>NS790</b>
Gray	-	-	-	-	<b>NS790GY</b>
Ivory	<b>NS748I</b>	<b>NS747I</b>	<b>NS750I</b>	<b>NS752I</b>	<b>NS790I</b>
Light Almond	<b>NS748LA</b>	<b>NS747LA</b>	<b>NS750LA</b>	-	<b>NS790LA</b>
White	<b>NS748W</b>	<b>NS747W</b>	<b>NS750W</b>	<b>NS752W</b>	<b>NS790W</b>

### Mid-Size

Jack	One RJ11 Jack	-
F-Connector	One F-Type Coupler Bulkhead	One F-Type Coupler Bulkhead
Position	6-Position	-
Conductors	6-Conductor	-
Type	Female to Female	Female to Female
Ivory	<b>NS755I</b>	<b>NS751I</b>
Light Almond	<b>NS755LA</b>	<b>NS751LA</b>
White	<b>NS755W</b>	<b>NS751W</b>



### Specifications



- The sliding cover provides protection and longer life
- Staggered, angled openings provide proper cable exit and bend radius
- Two methods to secure cover: screw, latch or both
- Indoor or NEMA 3R weather-proof grade

### Secure-IT Wallplates, Tamper-Resistant

Color	Wallplate 1-Gang/4-Port
Black	<b>TPF1BK</b>
Gray	<b>TPF1GY</b>
Office White	<b>TPF1OW</b>
White	<b>TPF1W</b>



### Secure-IT Wallplates, Weather Proof

Color	Wallplate 1-Gang/4-Port
Gray	<b>TWPF1GY</b>



### Box Eliminator

Description	1-Gang
Single gang box eliminator used in place of an electrical box; secures to a drywall opening, providing a means to mount a single gang plate	<b>BRBE1</b>



### Stainless Steel Wall Mount Phone Wallplates, Single Gang

Description	Flush Jack	Recessed Jack
USOC jack, RJ25, 6-position	<b>SPUF</b>	<b>SPUR</b>
Category 5e jack, RJ45, 8-position	<b>SP5EF</b>	<b>SP5ER</b>
Category 6 jack, RJ45, 8-position	<b>SP6F</b>	<b>SP6R</b>
10 Gig jack, RJ45, 8-position	<b>SP10GF</b>	<b>SP10GR</b>
Blank plate	<b>P630S1G</b>	



### Telephone Wall Jacks

#### Thermoplastic

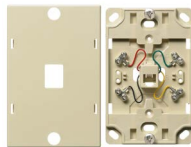

Wall Phone Jack  
6-Position  
4-Conductor  
Screw Termination

Ivory	<b>NS722I</b>
Light Almond	-
White	<b>NS722W</b>

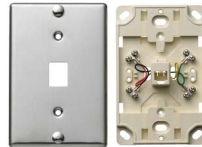

Wall Phone Jack  
6-Position  
4-Conductor  
Screw Termination

	<b>NS726SS</b>
--	----------------

## AMO Adapter Brackets

Office White

Description	Catalog No.
ST-style adapter, phosphor bronze, (2) included	<b>AMOBST2</b>
Blank adapter, 10-pack	<b>AMOBL10</b>
Single jack adapter, 10-pack	<b>AMOBJ10</b>
Dual jack adapter, 10-pack	<b>AMOB2J10</b>
Blank for SC duplex or RC quad	<b>AMOLCQUNLD</b>



## AMO Base Unit Housing

Office White

Description	Catalog No.
Housing with six (6) bracket locations, unloaded	<b>AMO</b>

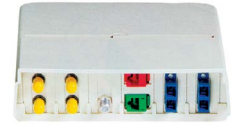

## AMO Adapter Brackets, SC and LC

Description	Color	Catalog No.
SC duplex adapter, phosphor bronze	Office White/Blue	<b>AMOBSCD</b>
LC quad adapter, phosphor bronze, blue	Office White/Blue	<b>AMOLCQSBL</b>
Blank for SC duplex or LC quad	Office White	<b>AMOLCQUNLD</b>
SC duplex adapter, zirconia	Office White/Aqua	<b>AMOBSCDSAQ</b>
LC quad adapter, zirconia	Office White/Aqua	<b>AMOLCQSAQ</b>
LC quad adapter, zirconia	Office White/Beige	<b>AMOLCQSBE</b>



Note: Minimum order quantities apply; see pages F13–F16 for more AV connectors and bulk connector options. See color chart on page T2.

## HSB Surface Mount Boxes



Color	1-Port	2-Port	4-Port	6-Port	12-Port
Black	<b>HSB1BK</b>	<b>HSB2BK</b>	<b>HSB4BK</b>	<b>HSB6BK</b>	<b>HSB12BK</b>
Gray	<b>HSB1GY</b>	<b>HSB2GY</b>	<b>HSB4GY</b>	<b>HSB6GY</b>	<b>HSB12GY</b>
Ivory	<b>HSB1EI</b>	<b>HSB2EI</b>	<b>HSB4EI</b>	<b>HSB6EI</b>	<b>HSB12EI</b>
Office White	<b>HSB1OW</b>	<b>HSB2OW</b>	<b>HSB4OW</b>	<b>HSB6OW</b>	<b>HSB12OW</b>
White	<b>HSB1W</b>	<b>HSB2W</b>	<b>HSB4W</b>	<b>HSB6W</b>	<b>HSB12W</b>

## UL Plenum Rated HSB Surface Mount Boxes



Color	1-Port	2-Port
Black	<b>HSB1BKP</b>	<b>HSB2BKP</b>
Gray	<b>HSB1GYP</b>	<b>HSB2GYP</b>
Ivory	<b>HSB1EIP</b>	<b>HSB2EIP</b>
Office White	<b>HSB1OWP</b>	<b>HSB2OWP</b>
White	<b>HSB1WP</b>	<b>HSB2WP</b>

Note: Surface mount boxes are not compatible with shielded jacks



### Specifications



- Work area and individual port identification labeling
- FP plate positions connectivity outside the furniture channel maximizing internal capacity

## Furniture Wallplates (Steelcase®, Haworth®, HON®, Knoll®, etc.)

Opening size: 2.71" x 1.38"



Color	2-Port	4-Port	4-Port In-Line
Black	<b>FP2BK</b>	<b>FP4BK</b>	<b>FP4BBK</b>
Gray	<b>FP2GY</b>	<b>FP4GY</b>	<b>FP4BGY</b>
Office White	<b>FP2OW</b>	<b>FP4OW</b>	<b>FP4BOW</b>
White	<b>FP2W</b>	<b>FP4W</b>	<b>FP4BW</b>

## Furniture Reducing Adapters (Herman Miller®)

May be used with the FP2 or FP4 Series furniture plates only for Herman Miller applications; opening size: 2.982" x 1.882"



Color	Catalog No.
Black	<b>HMRBBK</b>
Gray	<b>HMRBGY</b>

### FP2 and FP4 Opening Size

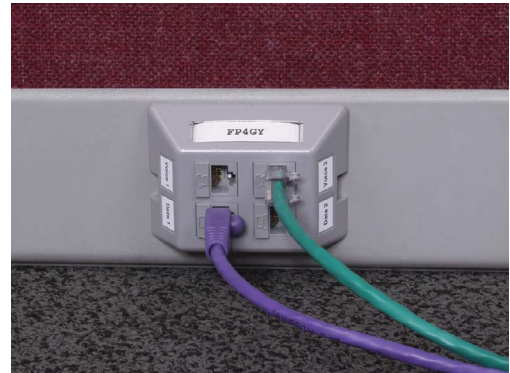
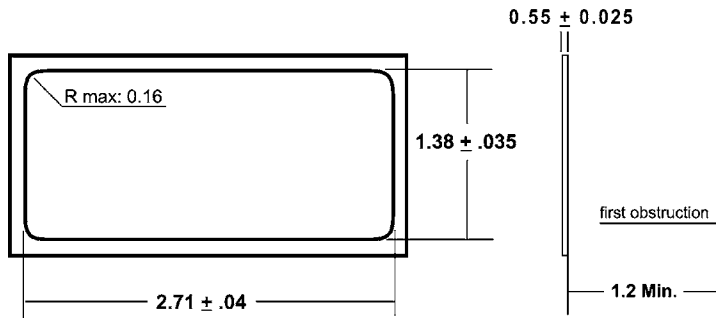

Steelcase is a registered trademark of Steelcase, Inc. Haworth is a registered trademark of Haworth, Inc. HON is a registered trademark of the HON Company. Knoll is a registered trademark of Knoll, Inc. Herman Miller is a registered trademark of Herman Miller, Inc.







### Specifications



- IFP18OW is the only duplex wallplate with label fields in the industry that is UL Listed for power and low-voltage
- Integrates with all Hubbell keystone connections (AV, data and fiber)

## Duplex Wallplates, Nylon



### Standard

				
Color	1-Gang	2-Gang	3-Gang	4-Gang
Black	<b>P8BK</b>	<b>P82BK</b>	<b>P83BK</b>	<b>P84BK</b>
Gray	<b>P8GY</b>	<b>P82GY</b>	<b>P83GY</b>	<b>P84GY</b>
Ivory	<b>P8I</b>	<b>P82I</b>	<b>P83I</b>	<b>P84I</b>
Light Almond	<b>P8LA</b>	<b>P82LA</b>	<b>P83LA</b>	<b>P84LA</b>
White	<b>P8W</b>	<b>P82W</b>	<b>P83W</b>	<b>P84W</b>

### Midsized

		
Color	1-Gang	2-Gang
Black	<b>PJ8BK</b>	<b>PJ82BK</b>
Gray	<b>PJ8GY</b>	<b>PJ82GY</b>
Ivory	<b>PJ8I</b>	<b>PJ82I</b>
Light Almond	<b>PJ8LA</b>	<b>PJ82LA</b>
White	<b>PJ8W</b>	<b>PJ82W</b>



## Duplex Wallplates, Stainless Steel

		
Finish	1-Gang	2-Gang
Brass	<b>SB8</b>	<b>SB82</b>
Stainless Steel	<b>SS8</b>	<b>SS82</b>

## Duplex Wallplate with Label Fields

	
Color	1-Gang
Office White	<b>IFP18OW</b>

## Duplex 106 Outlet Wallplates

		
Color	2-Port	4-Port
Black	<b>BR106B</b>	<b>Q106B</b>
Gray	<b>BR106G</b>	<b>Q106G</b>
Ivory	<b>BR106E</b>	<b>Q106E</b>
Office White	<b>BR106C</b>	<b>Q106O</b>
White	<b>BR106W</b>	<b>Q106W</b>





### Specifications

- Suitable for multimedia applications
- Compatible with HJ, XJ and SF style AV and fiber connectors

### UK-Style Wallplates and Modules

Description	Qty.	Catalog No.
Flat wallplate, 1-gang, 50 x 50mm	80-pack	<b>HBP50</b>
Flat wallplate, 2-gang, 100 x 50mm	50-pack	<b>HBP100</b>
Shuttered, unloaded, 50 x 25mm	125-pack	<b>HBM1</b>
Angled, shuttered, unloaded, 50 x 25mm	100-pack	<b>HBM1A</b>
Blanking plate, 50 x 25mm	50-pack	<b>HBM1B</b>



### UK LJ6C-Style Wallplates and Modules

Description	Qty.	Catalog No.
Shuttered, unloaded, 37 x 22.5mm (LJ6C)	100-pack	<b>HLJ6C</b>
Angled, shuttered, unloaded, 37 x 22.5mm (LJ6C)	100-pack	<b>HLJ6CA</b>
Flat wallplate, 1-gang, 2-port (LJ6C)	80-pack	<b>HLJ6CP2</b>
Flat wallplate, 2-gang, 4-port (LJ6C)	40-pack	<b>HLJ6CP4</b>



### French-Style Wallplates and Modules

Description	Qty.	Catalog No.
Single module, unloaded, 45 x 45mm	100-pack	<b>HFM1</b>
Dual module, unloaded, 45 x 45mm	100-pack	<b>HFM2</b>
Angled, dual module, unloaded, 45 x 45mm	100-pack	<b>HFM2A2</b>
Flat wallplate, 1-gang, 45 x 45mm	80-pack	<b>HFP45</b>
Flat wallplate, 1-gang, 90 x 45mm	25-pack	<b>HFP90</b>



### Asian-Style Wallplates

Single Gang	1-Port, Unloaded	2-Port, Unloaded	4-Port
Flat wallplate, 86 x 86mm	<b>BPS11</b>	<b>BPS12</b>	-
Bevelled, 86 x 86mm	<b>BPS11A</b>	<b>BPS12A</b>	-
Flat wallplate, 86 x 86mm	<b>BPC11</b>	<b>BPC12</b>	<b>BPC14</b>
Angled, 86 x 86mm	<b>BPC11A</b>	<b>BPC12A</b>	-



### Australian Clipsal® Schneider Electric Style Module

Description	Qty.	Catalog No.
Keystone module	100-pack	<b>CKM100</b>

Clipsal® is a registered trademark of Clipsal Australia Pty Ltd.



# HI-Impact

Hubbell's HI-Impact systems are more than just connections. They are complete end-to-end communications solutions designed to solve problems in the most punishing environments.



# Index

Copper Connectors.....	U3
Patch Cords.....	U4
Wallplates, Boxes and Covers.....	U5
Surface Mount and DIN Rail Boxes.....	U6
Weatherproof Covers.....	U7
Industrial Equipment Cabinets.....	U8



### Performance

All connectors are ETL verified to Category 6 performance



### Durability

Rugged construction for the most punishing environments



### Interface

User-friendly quick connect positive indication when fully engaged



### Specifications

- Vibration: frequency range: 10-500Hz
- Acceleration: 5g (operational)
- Mating cycles: 750 minimum
- HI-Impact housing: Thermoplastic, UL 94V-0

### Standards

- TIA-568.2-D Category 6 Component
- IEEE 802.3bt 4PPoE
- Ingress protection: IP67 (dust/water)

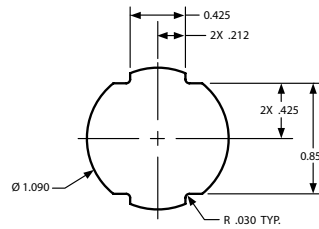

### Installation

Standard 3/4" conduit knockout simplifies installation



①



②

## HI-Impact Copper Panel Mount Connectors

Includes (1) housing, (1) jack, (1) flat bulkhead gasket, and (1) retaining nut

Description	Catalog No.
HI-Impact Category 6 connector (UTP)	① <b>HI6</b>
HI-Impact in-line coupler, Category 6	<b>HI6C</b>
Protective cap	② <b>HIC</b>



### Adaptability

Coupler housing is a perfect solution for temporary and flexible work areas where single port drops are needed



### Durability

HI-Impact shell provides the ultimate protection harsh environments demand

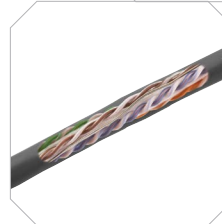

### Performance

Dual jacketed



### Flexibility

Available in a variety of lengths and styles to accommodate the range of applications and combinations requested

### Specifications

- HI-Impact housing temperature range: -25°C to 70°C
- HI-Impact housing: thermoplastic, UL 94V-0



### Standards

- TIA-568.2-D Category 6 Component
- IEEE 802.3bt 4PPoE
- Ingress protection: IP67 (dust/water)

## HI-Impact Patch Cord Assembly Chart



## HI-Impact Patch Cords

Description	3 feet	5 feet	7 feet	10 feet	15 feet	20 feet
HI-Impact Cat 6 RJ45 to standard RJ45	<b>HI603AE</b>	<b>HI605AE</b>	<b>HI607AE</b>	<b>HI610AE</b>	<b>HI615AE</b>	<b>HI620AE</b>
HI-Impact Cat 6 RJ45 on both ends	<b>HI603EE</b>	<b>HI605EE</b>	<b>HI607EE</b>	<b>HI610EE</b>	<b>HI615EE</b>	<b>HI620EE</b>
Standard Cat 6 RJ45 on both ends	<b>HI603AA</b>	<b>HI605AA</b>	<b>HI607AA</b>	<b>HI610AA</b>	<b>HI615AA</b>	<b>HI620AA</b>
Description	25 feet	30 feet	35 feet	40 feet	45 feet	50 feet
HI-Impact Cat 6 RJ45 to standard RJ45	<b>HI625AE</b>	<b>HI630AE</b>	<b>HI635AE</b>	<b>HI640AE</b>	<b>HI645AE</b>	<b>HI650AE</b>
HI-Impact Cat 6 RJ45 on both ends	<b>HI625EE</b>	<b>HI630EE</b>	<b>HI635EE</b>	<b>HI640EE</b>	<b>HI645EE</b>	<b>HI650EE</b>
Standard Cat 6 RJ45 on both ends	<b>HI625AA</b>	<b>HI630AA</b>	<b>HI635AA</b>	<b>HI640AA</b>	<b>HI645AA</b>	<b>HI650AA</b>

Description	Catalog No.
HI-Impact Cat 6 plug connector, UTP	① <b>HI6P</b>
HI-Impact Cat 6 bulk patch cable, 100ft	② <b>HIPC6100</b>
HI-Impact coupler housing; connectors not included	③ <b>HICH</b>





①



②

### Stainless Steel Wallplate Specifications

- Thickness: .04" (.9) nominal
- Material: smooth metal 302/304; super stainless steel 17-19%; chrome, 8% nickel
- Gasket material: UL closed-cell foam

### Thermoplastic Wallplate Specifications

- Flammability: UL 94-V0, 94-5VA classification
- Material: thermoplastic
- Gasket material: UL closed-cell foam



③



④



⑤



⑥



⑦

### Stainless Steel Wallplates

Port Size	Gangs	Catalog No.
1	1	① <b>HISF11</b>
2	1	<b>HISF12</b>
	2	<b>HISF22</b>
4	2	<b>HISF24</b>

### Thermoplastic 4-Point FS/FD Wallplates

Port Size	Gangs	Color	IP Rating	Catalog No.
1	1	Gray	55	<b>HI14GY</b>
		Yellow	55	② <b>HI114PY</b>
2	1	Gray	55	<b>HI24GY</b>
		Yellow	55	<b>HI124PY</b>

### Weatherproof Device Box

Knock-out	Protection Level	Color	Catalog No.
1/2"	NEMA Type 3R	Gray	③ <b>HIWP05GY</b>
3/4"	NEMA Type 3R	Gray	<b>HIWP75GY</b>

### HI-Impact POLYTUFF® Non-Metallic Conduit

Size	Length	Color	Catalog No.
1/2"	100'	Gray	④ <b>G1050</b>
3/4"	100'	Gray	<b>G1075</b>

### LIQUIDTIGHT® Non-Metallic Fittings

Description	Size	Color	Catalog No.
Straight male	1/2"	Gray	⑥ <b>P050NGYA</b>
	3/4"	Gray	<b>P075NGYA</b>
SWIVELLOK® male	1/2"	Gray	⑦ <b>PS0509NGY</b>
	3/4"	Gray	<b>PS0759NGY</b>



### HI-Impact Surface Mount Box

- Provides an easy way to mount and protect connectivity in punishing environments, supporting all HI-Impact media types
- For applications requiring stainless steel, NEMA Type 4/12 or NEMA Type 4X in different port configurations
- Select a surface box that fits your environmental needs



①



②



③



④



⑤

## HI-Impact Surface Mount Boxes

### Thermoplastic, Gray

NEMA Type Rating	Ports	Catalog No.
4X	1	① <b>HI14XGY</b>
	2	② <b>HI24XGY</b>
	4	<b>HI44XGY</b>
	6	③ <b>HI64XGY</b>

### Steel, powder coated, Gray

4/12/13	1	<b>HI1CB2G</b>
	2	④ <b>HI2CB2G</b>

### Stainless steel, brushed

4X	1	⑤ <b>HI1CBSS</b>
	2	<b>HI2CBSS</b>



### DIN Rail Utility Box

- Offers a labor-saving method for providing utility power and/or communications to any control cabinet
- Installation is as easy as snapping the box vertically onto a 35mm DIN Rail and connecting the line, neutral and ground wires to the terminal block for power, or punching down Hubbell jacks for communications

## DIN Rail Utility Box

Description	Catalog No.
Communications DIN rail utility box kit (unloaded)	<b>HIDRUBCKIT</b>

Note: See page B11–B12 for decorator and duplex wallplates



### Specifications

- High-impact polycarbonate construction provides maximum durability
- Patented keyhole mounting system allows installation in under a minute
- Includes attached gasket and mounting hardware
- Pre-configured for GFCI with patented knockout technology for alternate devices
- Lockable tab for OSHA compliance
- Sealed-in-place gasket
- Each box contains three or six adapters to make a variety of configurations (16 or 55)

### Standards

- UL Listed
- NEMA Type 3R Rated
- 2017 NEC® Compliant (Article 406.9)

## EXTRA DUTY® Non-Metallic While-In-Use Covers

Description	Product Variations	Dimensions Inches (mm)	Catalog No.	
Standard 1-gang box with clear tinted cover, for horizontal or vertical mounting; 16-in-1 configurations	<b>116</b> Product Variations	5.90" x 4.18" x 2.75" (149.8 x 106.1 x 69.9)	<b>RW58300</b>	
Extra deep 1-gang box with clear tinted cover, for horizontal or vertical mounting; 16-in-1 configurations	<b>116</b> Product Variations	5.92" x 4.20" x 4.75" (150.4 x 106.7 x 120.7)	<b>RW58350</b>	
Standard 2-gang box, clear tinted cover, for horizontal or vertical mounting; 55-in-1 configurations	<b>155</b> Product Variations	5.54" x 5.43" x 2.75" (140.7 x 138.0 x 69.9)	<b>RW58750</b>	

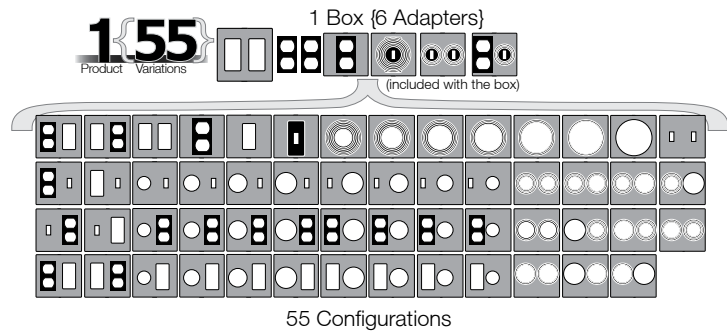
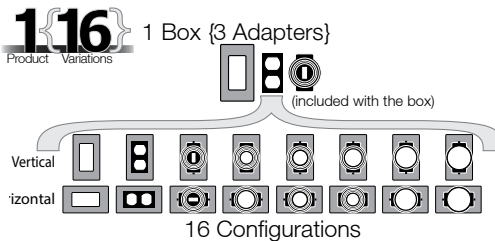

NEC® is a registered trademark of the National Electrical Code. NEMA® is a registered trademark of the National Electrical Manufacturers Association.





## Specifications

- Industrial strength brackets allow equipment to slide out for easy access
- Perforated rear panel
- Doors have locking three-point latches to secure and seal
- Mounting bracket is affixed to wall first to ease installation process

## Standards

- UL 1863 Listed, EIA-310-E Compliant
- NEMA/EEMAC Types 4/12 and 4X
- Tamper-Resistant per GR-CORE-63

### 3-Door Rear Access Industrial RE-BOX®

**Pre-configured version;** 250lb load capacity; rear perforated panel; includes (3) doors for rear equipment access, slide-out mounting horizontal rails, cabinet mount bracket, #12-24 threaded brackets

Rack Units	Height Inches (mm)	Width Inches (mm)	Depth Inches (mm)	NEMA	Material	Catalog No.
19	35.5" (902)	23.9" (607)	30.9" (785)	4/12/13	Steel	<b>IR323PG</b>
				4X	Stainless Steel	<b>IR323PS</b>
26	47.8" (1214)	23.9" (607)	30.9" (785)	4/12/13	Steel	<b>IR423PG</b>
				4X	Stainless Steel	<b>IR423PS</b>

Note: See full line of Industrial Equipment Cabinets on pages N7–N10

Hubbell's HI-Impact NEMA Type 4X and 4/12 consolidation point cabinets are designed for harsh environments where oil, dirt, dust and moisture are present. The HI-Impact consolidation point cabinet is a perfect solution to house and secure small switches, wireless access points and cross connect products in harsh environments such as factory floors, convention centers, correctional facilities, and commercial kitchens.

### Consolidation Point Enclosures

House and secure small switches, wireless access points and cross connect products in harsh environments; includes enclosure

Rating	Material/Finish	Width Inches (mm)	Depth Inches (mm)	Height Inches (mm)	Catalog No.
NEMA Rated 4X	14 gauge stainless steel with brushed finish, Gray	12" (305)	6" (152)	12" (305)	<b>HICPSS</b>
NEMA Rated 4/12	14 gauge cold rolled steel with powder coat, Gray	12" (305)	6" (152)	12" (305)	<b>HICP412G</b>



### Lock Kit

Use to change lock style to meet specific applications; includes (2) assembly locks and keys

Description	Catalog No.
CH751 keyed lock kit	<b>CKL751</b>





# netSELECT®

## Residential Solutions

Hubbell's netSELECT® products are the perfect solution for quick and easy dependable installs. Each netSELECT product has been designed to accommodate today's changing voice, data and video applications.

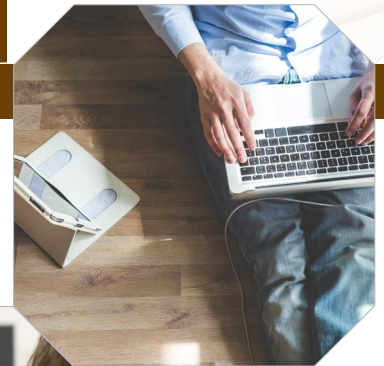

# Index

- In-Wall AV Delivery .....V3
- In-Ceiling AV Delivery .....V4
- Network Enclosures.....V5
- Network Modules.....V7
- AV Modules.....V8
- Accessories.....V9
- Connectivity..... V10
- NSC Patch Cords..... V11
- Wallplates ..... V12
- Molded-In Voice/Data/Video Wallplates..... V13
- Molded-In Wallplates ..... V14
- Telephone Jacks ..... V16

Color Chart:



\*Light Almond is the same color as Office White

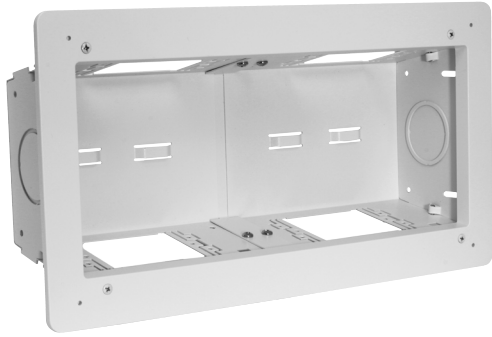

### Specifications

- 18 gauge cold rolled steel base
- White powder coat finish
- High impact thermoplastic ABS trim ring
- Ideal for new construction or renovation

### Standards

- cULus 1863 listed
- UL V0 flame rating on ABS trim ring



①



②



③



④

### FPTV Connection Enclosure

Description	Height Inches (mm)	Width Inches (mm)	Depth Inches (mm)	Color	Catalog No.
2-gang in-wall enclosure	7.92" (201)	8.16" (207)	3.37" (86)	White	① <b>NSAV62M</b>
4-gang in-wall enclosure	7.92" (201)	14.80" (376)	3.37" (86)	White	<b>NSAV124M</b>
Steel cover for NSAV62M	7.2" (183)	7.2" (183)	0.05" (1)	White	② <b>NSAV6C</b>
Steel cover for NSAV124M	7.2" (183)	13.80" (351)	0.05" (1)	White	<b>NSAV12C</b>
Block wall adapter, compatible with NSAV62M					<b>NSAV6BW</b>
New work stud brackets					<b>NSAV6NW</b>

### Power Kits

Description	Color	Catalog No.
Standard power kit; includes wallplate, box and 15A tamper-resistant outlet	White	<b>NSOKPTR</b>
Surge protected power kit; includes wallplate, box and surge protected outlet	White	③ <b>NSOKPS</b>

### Feed-Through Wallplates

Description	Color	Catalog No.
1-gang	Ivory	④ <b>NSAV1I</b>
	White	<b>NSAV1W</b>
2-gang	Ivory	<b>NSAV2I</b>

## HDMI Wallplates

HDMI, decorator frame, female to female

Color	1-Gang, 1-Port	1-Gang, 2-Port
Black	<b>NS801BK</b>	<b>NS802BK</b>
Gray	<b>NS801GY</b>	<b>NS802GY</b>
Ivory	<b>NS801I</b>	<b>NS802I</b>
Light Almond	<b>NS801LA</b>	<b>NS802LA</b>
White	<b>NS801W</b>	② <b>NS802W</b>

## HDMI Horizontal Cords

Connector to Connector, 24AWG

Length (ft)	Catalog No.
10'	③ <b>HCH10BK</b>
15'	<b>HCHX20BK</b>
20'	<b>HCHX30BK</b>
25'	<b>HCHX60BK</b>
30'	<b>HCHX100BK</b>

Black and non-plenum only

## HDMI Device Patch Cords

24AWG

Length (ft)	Catalog No.
3'	<b>HCH03BK</b>
6'	<b>HCH06BK</b>

Black and non-plenum only

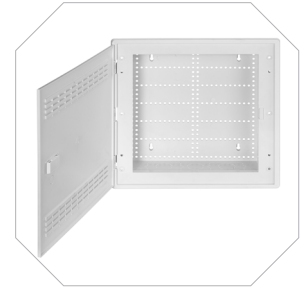
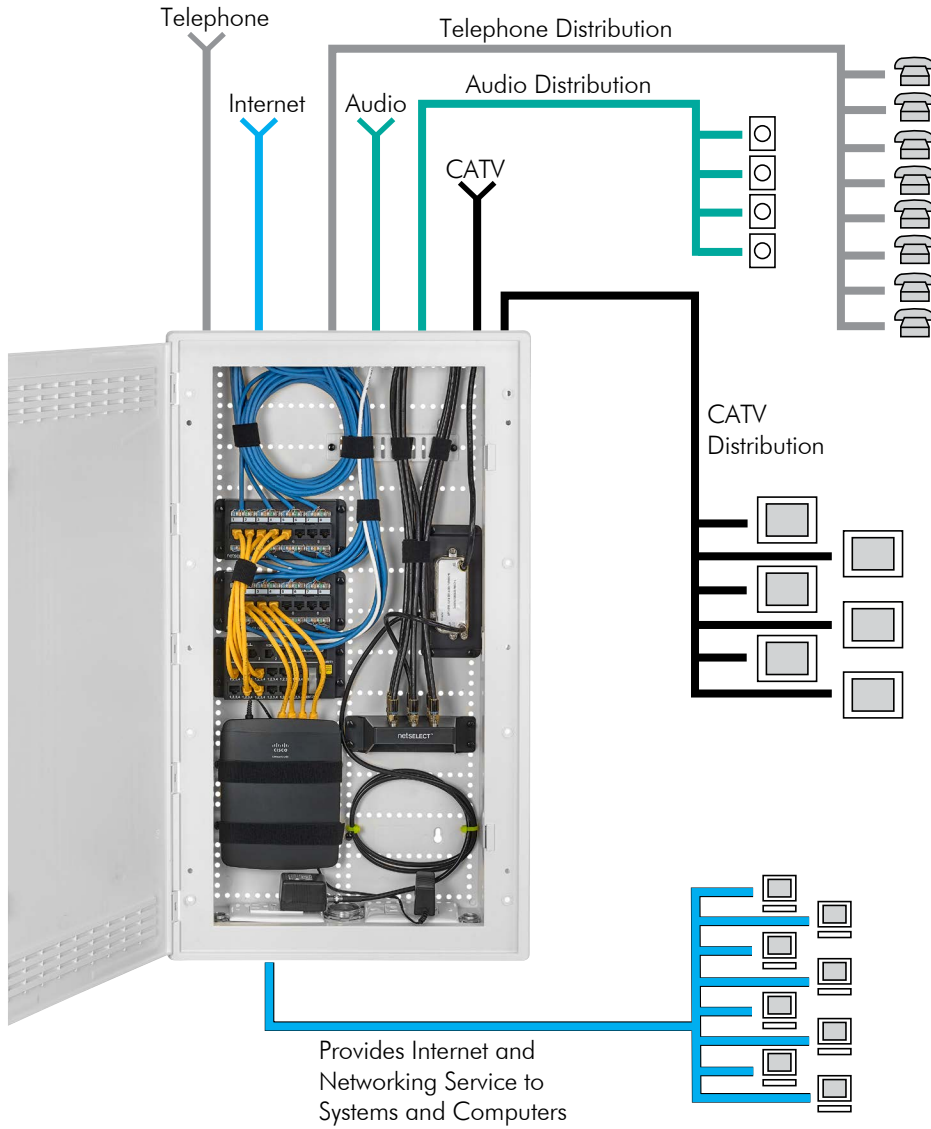

**Flexibility**

Hinged door can be mounted to swing from either side.



**Options**

Horizontal and vertical module mounting holes for maximum flexibility.

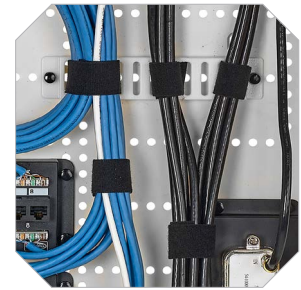

**Installation**

Additional nylon push pins provided to assist module mounting.

**Specifications**



- Material: high-impact thermoplastic to minimize WiFi degradation
- Finish: White, satin finish
- UL and cULus Listed



Box with Hinged Vented Door

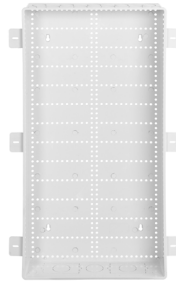

Box Only



Hinged Vented Door



Hinged Vented Door Open

**14-Inch Network Enclosure**

Description	Height Inches (mm)	Width Inches (mm)	Depth Inches (mm)	Module Unit Capacity	Catalog No.
With hinged vented door	16.2" (412)	17.5" (445)	4.35" (111)	5	<b>NSOBXP14</b>
14" height box only	13.5" (343)	17.1" (434)	3.95" (100)	5	<b>NSOBXP14B</b>
Hinged vented door	16.2" (412)	17.5" (445)	0.4" (10)	–	<b>NSOBXP14D</b>

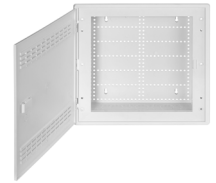

**28-Inch Network Enclosure**

Description	Height Inches (mm)	Width Inches (mm)	Depth Inches (mm)	Module Unit Capacity	Catalog No.
With hinged vented door	30" (762)	17.5" (445)	4.35" (111)	11	<b>NSOBXP28</b>
28" height box only	27.7" (704)	17.1" (434)	3.95" (100)	11	<b>NSOBXP28B</b>
Hinged vented door	30" (762)	17.5" (445)	0.4" (10)	–	<b>NSOBXP28D</b>



**42-Inch Network Enclosure**

Description	Height Inches (mm)	Width Inches (mm)	Depth Inches (mm)	Module Unit Capacity	Catalog No.
With hinged, vented, 2-piece door	45.1" (1146)	17.5" (445)	4.35" (111)	16	<b>NSOBXP42</b>
42" height box only	42.6" (1082)	17.1" (434)	3.95" (100)	16	<b>NSOBXP42B</b>
Hinged vented door (2-piece)	45.1" (1146)	17.5" (445)	0.4" (10)	–	<b>NSOBXP42D</b>





**Specifications**

- Meets FCC Part 68 standard
- Finish: black, powder coat
- Material: 18 gauge steel or high impact plastic
- UL and cULus Listed 1863
- All data and phone modules 568A wired

**Combination Modules**

6-port telephone panel and 6-port coaxial splitter with optional 6-port Category 5e panel provides voice, video, and data distribution in a space efficient package; perfect for use with NSOBOX10 and NS790xx wallplates to quickly establish a comprehensive home network

Description	Units	Catalog No.	
6-port telephone and video	3	<b>NSOTVM6</b>	
6-port telephone, video and Category 5e	3	<b>NSOTVDM6</b>	
6-port Category 5e data upgrade kit	3	<b>NSODK6</b>	

**Primary Telephone Module**

Description	Units	Catalog No.	
8-port phone outlets with up to (4) incoming lines for voice, fax or modem applications in a protected PCB module; pre-mounted push pins snap the module quickly into place; RJ31X interface jack included for security system connection; RJ45 jack interfaces with optional NSOETM8 telephone expansion module for additional extensions	1	<b>NSOPTM8</b>	

**Expansion Telephone Module**

Description	Units	Catalog No.	
8-port adds an additional (8) phone outlets with up to (4) incoming lines when used with the primary telephone module; pre-mounted push pins snap the module quickly into place; includes RJ45 jumper cord to connect with NSOPTM8 primary telephone module	1	<b>NSOETM8</b>	

**Data Modules**

Description	Units	Catalog No.	
Category 5e data module, 8-port supports Gigabit Ethernet for up to (8) Category 5e data lines with front 110 punch-down terminations in a protected PCB module; pre-mounted push pins snap the module quickly into place	1	<b>NSODM8</b>	
Category 6 data module, 8-port supports enhanced transmission speeds beyond Gigabit Ethernet; future-proof for tomorrow's applications	1	<b>NSODM8C6</b>	

**Patchable Telecom Module**

Description	Units	Catalog No.	
Terminates lines via modular plug to accommodate flexibility, by changing plug locations; reconfigure where phone lines go at the panel level; allows data lines to be converted to voice, with the move of a patch cord; includes nine RJ45 jumper cords	2	<b>NSOMTM24</b>	

**Multi-Provider Patchable Telcom Module**

Description	Units	Catalog No.	
12-port telephone module distributes 4 incoming lines out to 12 locations through RJ-45 jacks; allows data lines to be converted to voice with the move of a patch cord; RJ31X interface jack is included for security system connection	1	<b>NSOMTM12</b>	





Specifications

- Finish: black, powder coat
- UL and cULus Listed 1863

**4-Way Coaxial Splitter Modules**

One incoming line, four outgoing

Description	Units	Catalog No.	
1GHz, basic unit	1	<b>NSOVM4</b>	
2.3GHz, enhanced capability	1	<b>NSOVM42G</b>	

**6-Way Coaxial Splitter Modules**

One incoming line, six outgoing

Description	Units	Catalog No.	
1GHz, basic unit	1	<b>NSOVM6</b>	
2.3GHz, enhanced capability	1	<b>NSOVM62G</b>	

**8-Way Coaxial Splitter Modules**

One incoming line, eight outgoing

Description	Units	Catalog No.	
1GHz, basic unit	1	<b>NSOVM8</b>	
2.3GHz, enhanced capability	1	<b>NSOVM82G</b>	

**Fixed Video Amplifier Module**

120 Volt rated

Description	Units	Catalog No.	
Provides 10dB video signal amplification for incoming cable feeds recommended for use when more than four outputs are installed or when signal level is low; provides 10dB forward path gain and supports current digital cable systems and modems with a passive return; pre-mounted push pins snap the module quickly into place; includes RG-59 cable jumper to connect amplifier to passive video splitter	1	<b>NSOVAMP</b>	

**Eight Room Audio Module**

Description	Units	Catalog No.	
Distributes audio from an amplifier to matching volume controllers; supports up to eight rooms of audio; power handling (200W RMS@20° C); requires impedance matching volume controls (see page V9)	1	<b>NSOAM8</b>	

**Blank Module Bracket**

Description	Units	Catalog No.	
Allows mounting of active components (i.e. switches, routers) or other devices onto a modular platform; (2) VELCRO® brand fasteners included to mount components onto module; pre-mounted push pins snap the module quickly into place; 2-pack	1	<b>NSOBM2</b>	

VELCRO® is a registered trademark of Velcro Industries B.V.



**Features and Benefits**

- netSELECT® accessories enhance system capabilities
- Volume controls expand home audio applications
- Cabinet mounted receptacle kits provide convenient power to the enclosure
- Audio controls available in slide or rotary
- Receptacles available in surge and standard kits



①



②



③



④



⑤

**Surge Suppression Power Kit**

Description	Catalog No.
Includes surge receptacle 15A 125V; NEMA® type 5-15R, 240 joules/15,000A protection; per mode; electrical steel box and wallplate	② <b>NSOKPS*</b>

**Panel Bracket Adapter**

Description	Catalog No.
For use with adapter panels shown below and FSP series modules on pages G9–G11; snap mounts into structured cabling enclosures	③ <b>NSOFSB</b>

**Lock Kit**

Description	Catalog No.
Chromed steel; includes two keys; eliminates unwanted tampering	<b>FLOCK1**</b>

**F-Connector Adapter Panel**

Description	Catalog No.
F-connector adapter panel with six populated coaxial connectors	④ <b>FSPFP6X</b>

**Standard Power Kit**

Description	Catalog No.
Includes duplex receptacle 15A 125V; NEMA® type 5-15R electrical steel box and wallplate	<b>NSOKPTR*</b>

**Keystone Adapter Panel**

Description	Catalog No.
Features six blank openings for jacks and snap fits	<b>FSPHD6X</b>

**Cable Management Clip**

Description	Catalog No.
Accepts 1/4" or smaller cable ties; 5-pck	⑤ <b>NSOBXCLIP</b>

\*Kits comprised of UL listed components

\*\*Not UL or cULus Listed

NEMA is a registered trademark of the National Electrical Manufacturers Association.



Specifications



- TIA 568-C.2 Category 5e/6 component compliant
- cULus Listed



①



②

**Jack Panels, Unloaded**

Includes cable management bar

Ports	Category	Height Inches (mm)	Width Inches (mm)	Depth Inches (mm)	Type	Catalog No.
24	–	1.72" (44)	19.00" (483)	1.24" (31)	Jack Panel	① <b>NSPJ24</b>
48	–	3.47" (88)	19.00" (483)	1.21" (31)	Jack Panel	② <b>NSPJ48</b>

**netSELECT® Category 6, 5e and USOC Jacks**



Color	Modular Snap Fit Cat. 6 Single	Modular Snap Fit Cat. 6 24-Pack	Modular Snap Fit Cat. 5e Single	Modular Snap Fit Cat. 5e 24-Pack	Modular Snap Fit USOC
Black	<b>NSJ6BK</b>	<b>NSJ6BK24</b>	<b>NSJ5EBK</b>	<b>NSJ5EBK24</b>	<b>NSJUBK</b>
Blue	<b>NSJ6B</b>	<b>NSJ6B24</b>	<b>NSJ5EB</b>	<b>NSJ5EB24</b>	<b>NSJUB</b>
Gray	<b>NSJ6GY</b>	<b>NSJ6GY24</b>	<b>NSJ5EGY</b>	<b>NSJ5EGY24</b>	<b>NSJUGY</b>
Green	<b>NSJ6GN</b>	<b>NSJ6GN24</b>	<b>NSJ5EGN</b>	<b>NSJ5EGN24</b>	<b>NSJUGN</b>
Ivory	<b>NSJ6I</b>	<b>NSJ6I24</b>	<b>NSJ5EI</b>	<b>NSJ5EI24</b>	<b>NSJUI</b>
Light Almond	<b>NSJ6LA</b>	<b>NSJ6LA24</b>	<b>NSJ5ELA</b>	<b>NSJ5ELA24</b>	<b>NSJULA</b>
Orange	<b>NSJ6OR</b>	<b>NSJ6OR24</b>	<b>NSJ5EOR</b>	<b>NSJ5EOR24</b>	<b>NSJUOR</b>
Red	<b>NSJ6R</b>	<b>NSJ6R24</b>	<b>NSJ5ER</b>	<b>NSJ5ER24</b>	<b>NSJUR</b>
White	<b>NSJ6W</b>	<b>NSJ6W24</b>	<b>NSJ5EW</b>	<b>NSJ5EW24</b>	<b>NSJUW</b>
Yellow	<b>NSJ6Y</b>	<b>NSJ6Y24</b>	<b>NSJ5EY</b>	<b>NSJ5EY24</b>	<b>NSJUY</b>

**F-Type Coupler Bulkhead**



Color	Female to Female Single
Black	<b>NSF70BK</b>
Gray	<b>NSF70GY</b>
Ivory	<b>NSF70I</b>
Light Almond	<b>NSF70LA</b>
White	<b>NSF70W</b>



Category 6



Category 5e

### Specifications

- Conductor: 24AWG UTP
- Jacket: Flame-Retardant PVC-CM Rated
- Plug Body: Polycarbonate UL 94V-0

### NSC Patch Cords, Category 6

Length (ft)	Color			
	Black	Blue	Gray	Green
1'	<b>NSC6BK01</b>	<b>NSC6B01</b>	<b>NSC6GY01</b>	<b>NSC6GN01</b>
3'	<b>NSC6BK03</b>	<b>NSC6B03</b>	<b>NSC6GY03</b>	<b>NSC6GN03</b>
5'	<b>NSC6BK05</b>	<b>NSC6B05</b>	<b>NSC6GY05</b>	<b>NSC6GN05</b>
7'	<b>NSC6BK07</b>	<b>NSC6B07</b>	<b>NSC6GY07</b>	<b>NSC6GN07</b>
10'	<b>NSC6BK10</b>	<b>NSC6B10</b>	<b>NSC6GY10</b>	<b>NSC6GN10</b>
15'	<b>NSC6BK15</b>	<b>NSC6B15</b>	<b>NSC6GY15</b>	<b>NSC6GN15</b>

Length (ft)	Color			
	Orange	Purple	Red	White
1'	<b>NSC6OR01</b>	<b>NSC6P01</b>	<b>NSC6R01</b>	<b>NSC6W01</b>
3'	<b>NSC6OR03</b>	<b>NSC6P03</b>	<b>NSC6R03</b>	<b>NSC6W03</b>
5'	<b>NSC6OR05</b>	<b>NSC6P05</b>	<b>NSC6R05</b>	<b>NSC6W05</b>
7'	<b>NSC6OR07</b>	<b>NSC6P07</b>	<b>NSC6R07</b>	<b>NSC6W07</b>
10'	<b>NSC6OR10</b>	<b>NSC6P10</b>	<b>NSC6R10</b>	<b>NSC6W10</b>
15'	<b>NSC6OR15</b>	<b>NSC6P15</b>	<b>NSC6R15</b>	<b>NSC6W15</b>

### NSC Patch Cords, Category 5e

Length (ft)	Color			
	Black	Blue	Gray	Green
1'	<b>NSC5EBK01</b>	<b>NSC5EB01</b>	<b>NSC5EGY01</b>	<b>NSC5EGN01</b>
3'	<b>NSC5EBK03</b>	<b>NSC5EB03</b>	<b>NSC5EGY03</b>	<b>NSC5EGN03</b>
5'	<b>NSC5EBK05</b>	<b>NSC5EB05</b>	<b>NSC5EGY05</b>	<b>NSC5EGN05</b>
7'	<b>NSC5EBK07</b>	<b>NSC5EB07</b>	<b>NSC5EGY07</b>	<b>NSC5EGN07</b>
10'	<b>NSC5EBK10</b>	<b>NSC5EB10</b>	<b>NSC5EGY10</b>	<b>NSC5EGN10</b>
15'	<b>NSC5EBK15</b>	<b>NSC5EB15</b>	<b>NSC5EGY15</b>	<b>NSC5EGN15</b>

Length (ft)	Color			
	Orange	Purple	Red	White
1'	<b>NSC5EOR01</b>	<b>NSC5EP01</b>	<b>NSC5ER01</b>	<b>NSC5EW01</b>
3'	<b>NSC5EOR03</b>	<b>NSC5EP03</b>	<b>NSC5ER03</b>	<b>NSC5EW03</b>
5'	<b>NSC5EOR05</b>	<b>NSC5EP05</b>	<b>NSC5ER05</b>	<b>NSC5EW05</b>
7'	<b>NSC5EOR07</b>	<b>NSC5EP07</b>	<b>NSC5ER07</b>	<b>NSC5EW07</b>
10'	<b>NSC5EOR10</b>	<b>NSC5EP10</b>	<b>NSC5ER10</b>	<b>NSC5EW10</b>
15'	<b>NSC5EOR15</b>	<b>NSC5EP15</b>	<b>NSC5ER15</b>	<b>NSC5EW15</b>

Note: Additional lengths available; contact Customer Service for details

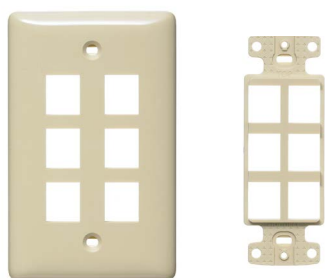

### Features and Benefits

- Elongated strap for better wall box mounting
- High impact-resistant thermoplastic frame
- UL Listed 1863 - Communication Circuit Accessory and CSA Certified

## Decorator Wallplates

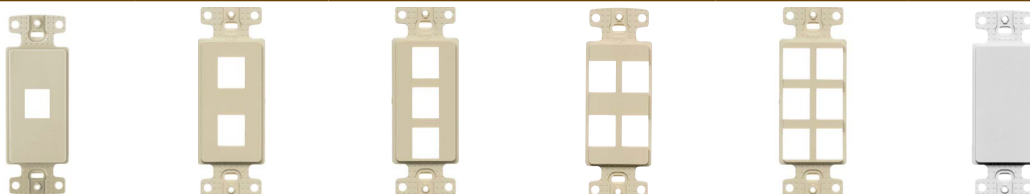

Color	1-Port	2-Port	3-Port	4-Port	6-Port	Adapter Blank
Black	<b>NS611BK</b>	<b>NS612BK</b>	<b>NS613BK</b>	<b>NS614BK</b>	<b>NS616BK</b>	<b>NS620BK</b>
Gray	<b>NS611GY</b>	<b>NS612GY</b>	<b>NS613GY</b>	<b>NS614GY</b>	<b>NS616GY</b>	<b>NS620GY</b>
Ivory	<b>NS611I</b>	<b>NS612I</b>	<b>NS613I</b>	<b>NS614I</b>	<b>NS616I</b>	<b>NS620I</b>
Light Almond	<b>NS611LA</b>	<b>NS612LA</b>	<b>NS613LA</b>	<b>NS614LA</b>	<b>NS616LA</b>	<b>NS620LA</b>
White	<b>NS611W</b>	<b>NS612W</b>	<b>NS613W</b>	<b>NS614W</b>	<b>NS616W</b>	<b>NS620W</b>

Note: Use NS621 with rotary dimmers or to pull through AV or telephone cable; use NS620 to fill an extra decorator opening or create customized openings

## Multimedia Wallplates, 1-Gang



Color	1-Port	2-Port	3-Port	4-Port	6-Port
Black	<b>NSP11BK</b>	<b>NSP12BK</b>	<b>NSP13BK</b>	<b>NSP14BK</b>	<b>NSP16BK</b>
Gray	<b>NSP11GY</b>	<b>NSP12GY</b>	<b>NSP13GY</b>	<b>NSP14GY</b>	<b>NSP16GY</b>
Ivory	<b>NSP11I</b>	<b>NSP12I</b>	<b>NSP13I</b>	<b>NSP14I</b>	<b>NSP16I</b>
Light Almond	<b>NSP11LA</b>	<b>NSP12LA</b>	<b>NSP13LA</b>	<b>NSP14LA</b>	<b>NSP16LA</b>
White	<b>NSP11W</b>	<b>NSP12W</b>	<b>NSP13W</b>	<b>NSP14W</b>	<b>NSP16W</b>

### Blank Connector

Smooth, 10-pack

Color	Catalog No.
Black	<b>SFSBBK10</b>
Gray	<b>SFSBGY10</b>
Ivory	<b>SFSBEI10</b>
Light Almond	<b>SFSBLA10</b>
White	<b>SFSBW10</b>



### F-Connector Plug

Compression termination; RG6 cable; 25-pack

Catalog No.

**FRG625**

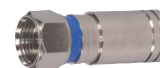

See page V2 for color chart



### Features and Benefits

- High impact-resistant thermoplastic frame
- Meets FCC part 68
- UL Listed 1863 – Communication Circuit Accessory and CSA Certified

## Molded-In Voice and Data Decorator Wallplates

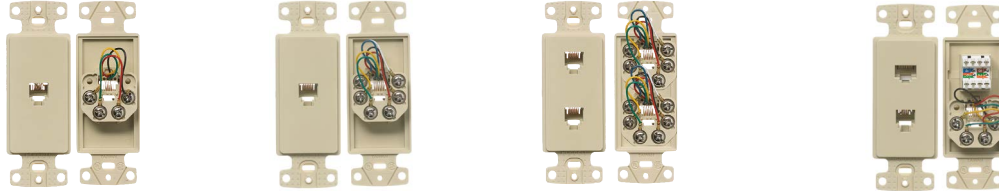

Jack	One RJ11 Jack	One RJ11 Jack	Duplex RJ11 Jack	2 Jack Voice Data Frame	
Position	6-Position	6-Position	6-Position	RJ11 Jack	Category 5e
Conductors	4-Conductor	6-Conductor	6-Conductor	6-Position	8-Position
Terminations	Screw	Screw	Screw	4-Conductor	8-Conductor
Black	<b>NS770BK</b>	–	–	Screw	110 IDC
Brown	<b>NS770</b>	<b>NS771</b>	–		
Gray	<b>NS770GY</b>	–	–		
Ivory	<b>NS770I</b>	<b>NS771I</b>	<b>NS772I</b>		
Light Almond	<b>NS770LA</b>	<b>NS771LA</b>	<b>NS772LA</b>		
White	<b>NS770W</b>	<b>NS771W</b>	<b>NS772W</b>		

## Molded-In Video and Voice Decorator Wallplates

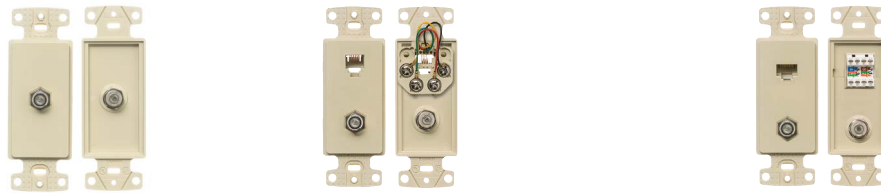

Jack		One RJ11 Jack, 6-Position, 4-Conductor	One Cat 5e 110 Punch-Down
F-Connector	Single F-Type Coupler Bulkhead	One F-Type Coupler Bulkhead	One F-Type Coupler Bulkhead
Type	Female to Female	Female to Female	Female to Female
Terminations	Screw	Screw	Screw
Black	–	–	<b>NS785BK</b>
Brown	–	–	<b>NS785</b>
Gray	–	–	<b>NS785GY</b>
Light Almond	<b>NS780LA</b>	<b>NS783LA</b>	<b>NS785LA</b>
White	<b>NS780W</b>	<b>NS783W</b>	<b>NS785W</b>

Note: Standard wallplates available; see page B9. See page V2 for color chart.



### Features and Benefits

- High impact-resistant thermoplastic plate
- Convenient screw down terminals
- Meets FCC part 68
- UL Listed 1863 – Communication Circuit Accessory and CSA Certified

## Molded-In Wallplates for Voice, 1-Gang

### Standard

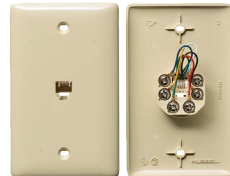

Jack	One RJ11 Jack	One RJ11 Jack	Duplex RJ11 Jack
Position	6-Position	6-Position	6-Position
Conductors	4-Conductor	6-Conductor	6-Conductor
Terminations	Screw	Screw	Screw
Brown	<b>NS730</b>	<b>NS732</b>	–
Ivory	<b>NS730I</b>	<b>NS732I</b>	<b>NS744I</b>
Light Almond	<b>NS730LA</b>	<b>NS732LA</b>	–
White	<b>NS730W</b>	<b>NS732W</b>	<b>NS744W</b>

### Mid-Size

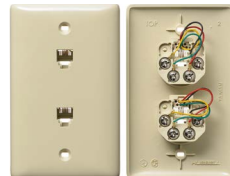
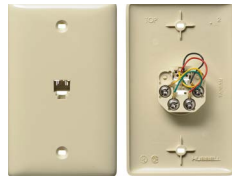

Jacks	One RJ11 Jack	Duplex RJ11 Jack
Position	6-Position	6-Position
Conductors	4-Conductor	4-Conductor
Terminations	Screw	Screw
Brown	–	–
Ivory	<b>NS735I</b>	<b>NS745I</b>
Light Almond	<b>NS735LA</b>	–
White	<b>NS735W</b>	<b>NS745W</b>

See page V2 for color chart

## Molded-In Wallplates for Voice and CATV/Satellite, 1-Gang

### Standard



Jack	One RJ11 Jack	One RJ11 Jack	–	–	One Cat 5e 110 Punch-Down, One RJ11 Jack
F-Connector	One F-Type Coupler Bulkhead	One F-Type Coupler Bulkhead	One F-Type Coupler Bulkhead	Duplex F-Type Coupler Bulkhead	One F-Type Coupler Bulkhead
Position	6-Position	6-Position	–	–	6-Position
Conductors	6-Conductor	4-Conductor	–	–	4-Conductor
Type	Female to Female	Female to Female	Female to Female	Female to Female	Female to Female
Black	–	–	–	–	<b>NS790BK</b>
Brown	–	–	–	–	<b>NS790</b>
Gray	–	–	–	–	<b>NS790GY</b>
Ivory	<b>NS748I</b>	<b>NS747I</b>	<b>NS750I</b>	<b>NS752I</b>	<b>NS790I</b>
Light Almond	<b>NS748LA</b>	<b>NS747LA</b>	<b>NS750LA</b>	–	<b>NS790LA</b>
White	<b>NS748W</b>	<b>NS747W</b>	<b>NS750W</b>	<b>NS752W</b>	<b>NS790W</b>

### Mid-Size



Jack	One RJ11 Jack	
F-Connector	One F-Type Coupler Bulkhead	One F-Type Coupler Bulkhead
Position	6-Position	–
Conductors	6-Conductor	–
Type	Female to Female	Female to Female
Ivory	<b>NS755I</b>	<b>NS751I</b>
Light Almond	<b>NS755LA</b>	<b>NS751LA</b>
White	<b>NS755W</b>	<b>NS751W</b>

See page V2 for color chart



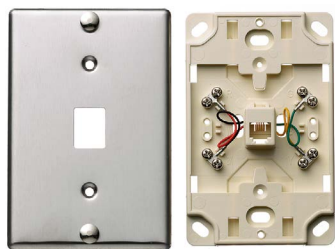

### Features and Benefits

- Available in high impact-resistant thermoplastic or stainless steel
- Meets FCC part 68
- UL Listed 1863 – Communication Circuit Accessory and CSA Certified

## Telephone Wall Jacks

### Thermoplastic

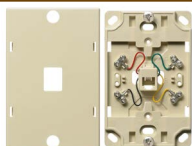

Jack	Wall Phone Jack
Position	6-Position
Conductors	4-Conductor
Terminations	Screw
Ivory	<b>NS722I</b>
Light Almond	–
White	<b>NS722W</b>

### Stainless Steel



Jack	Wall Phone Jack
Position	6-Position
Conductors	4-Conductor
Terminations	Screw
	<b>NS726SS</b>



### Features and Benefits

- High impact-resistant thermoplastic
- Mounts using screws or double sided tape (both included)
- Meets FCC part 68
- UL Listed 1863 – Communication Circuit Accessory and CSA Certified

## Telephone Surface Mount Boxes



Description	Telephone Surface Mount Jack	Multimedia 1-Port Surface Mount Box, Jack Not Included*	Multimedia 2-Port Surface Mount Box, Jack Not Included*
Position	6-Position	–	–
Conductors	4-Conductor	–	–
Terminations	Screw	–	–
Black	–	<b>HSB1BK</b>	<b>HSB2BK</b>
Gray	–	<b>HSB1GY</b>	<b>HSB2GY</b>
Ivory	<b>NS760I</b>	<b>HSB1EI</b>	<b>HSB2EI</b>
Office White	–	<b>HSB1OW</b>	<b>HSB2OW</b>
White	<b>NS760W</b>	<b>HSB1W</b>	<b>HSB2W</b>

\*cULus Listed 1863 - Communication Circuit Accessory; use multimedia jacks and AV connectors (see section F)

See page V2 for color chart



# TECHNICAL

## Information

This section explains ANSI/TIA standards and practices required for structured cabling installation and testing. Adherence to standards and codes is required to obtain Hubbell's MISSION CRITICAL® Warranty.



# Index

Online Technical Resources .....	W3
Structured Cabling Standards Evolution .....	W4
ANSI/TIA-568.2: Balanced Twisted Pair (Field Testing).....	W5
Installation Practices .....	W6
Standard UTP Wiring Conventions.....	W7
Fiber Standards and Technical Guidelines .....	W10
Application Guides: PoE Solutions.....	W11
Application Guides: Cabling Channel Solutions .....	W13



### Online Videos

- Product
- Applications
- Instructional
- Continuing Education



### Detailed Specifications

- BIM Models
- Customer Drawings
- Online Specifications



### Literature Library

- Datasheets
- Brochures
- White Papers
- Application Guides



### UL/ETL Certified Laboratory

- Component Testing
- Link/Channel Testing
- Active Network Testing
- Mechanical Testing
- IEEE
- TIA
- ISO



### MISSION CRITICAL® Certification Training

- Shielded and Unshielded Cabling
- Fiber Optic
- AV
- Standards



### Alliances

- Cisco® Developer Solutions
- HDBaseT™
- Extreme Networks®

Cisco is a registered trademark of Cisco Systems, Inc. HDBaseT is a trademark of Valens Semiconductor Ltd. Extreme Networks is a registered trademark of Extreme Networks.

Industry standards are published design and performance requirements that are approved by industry ballot among cable and component manufacturers, specifiers and users. The objective of cabling standards is to promote global interoperability and minimum levels of performance.

As an active contributor to and leader in cabling standards organizations such as TIA and IEEE, Hubbell manufactures products that exceed all applicable standards. Compliance to industry standards is a long-term commitment by Hubbell Premise Wiring.



**Global industry standards offer the following advantages:**

- Interoperability of connecting hardware components
- Backward compatibility
- Open systems architecture
- Ease of migration to new performance levels
- Multi-vendor choice to the end-user

Compliance to standards also applies to MISSION CRITICAL® objectives. MISSION CRITICAL is defined as the delivery of long-term, uninterrupted service at stated performance levels.

This is the philosophy of the Hubbell 25-year MISSION CRITICAL warranty. For more information about Hubbell MISSION CRITICAL training and installer certification, visit [hubbell.com/hubbellpremisewiring/en](http://hubbell.com/hubbellpremisewiring/en).



**Permanent Link Field Testing**

The permanent link test configuration includes a 90m length of horizontal cable and one connector attached to each end (see diagram). One optional consolidation point connection is also permitted. The permanent link runs from the cross-connect panel in the TR to the work station outlet. The permanent link overall length must not exceed 295ft (90m).









**Channel Field Testing**

The channel test configuration includes a length of horizontal cable up to 90 meters, a work area cord, and two patch cord cross connections (see diagram). One optional consolidation point connection is also permitted in the channel. The channel overall length must not exceed 328ft (100m).



**Hubbell Approved Field Testers for UTP and Optical Fiber Cabling**

The Hubbell MISSION CRITICAL® warranty program recognizes the field testers and associated test adapters below. These testers function in a bidirectional mode with automatic data acquisition and storage.

Field Tester Model	Approved Categories	Permanent Link Adapter	Channel Adapter	110 Block T568A Wiring	110 Block T568B Wiring	Cat 6A AXT Test Kit
	Cat 5e, 6	DTX-PLA001 w/DSP-PM06	DTX-CHA001	DTX-PLA001 w/ DSP-PM13A	DTX-PLA001 w/ DSP-PM13B	PLA002
	Cat 6A	DTX-PLA0025	DTXCHAO01AS	N/A	N/A	DTX-10GKIT
	Cat 5e, 6	DSX-PLA001	DSX-CHA004S	N/A	N/A	N/A
	Cat 6A	DSX-PLA004S DSX-PLA804S	DSX-CHA004S DSX-CHA804S	N/A	N/A	N/A
	Cat 5e, 6	OMNI-LIA101S w/DSP-PM06	8262-42	OMNI-LIA101S w/ DSP-PM13A	OMNI-LIA101S w/ DSP-PM13B	N/A
	Cat 6A	N/A	N/A	N/A	N/A	N/A
	Cat 5e, 6	HPW PCX6 Patch Cord	0012-00-0629	1019-00-1112 (Kit)	1019-00-1112 (Kit)	
	Cat 6A	HPW PS6 Patch Cord	Supplied in unit	N/A	N/A	LanTEK 10GBKIT
	Cat 5e, 6	0012-00-0629	0012-00-0629	N/A	N/A	N/A
	Cat 6A	0012-00-0656	0012-00-0656	N/A	N/A	N/A
	Cat 5e, 6, 6A	N/A	Supplied in unit	N/A	N/A	N/A
	Cat 5e, 6, 6A	N/A	Supplied in unit	N/A	N/A	N/A
	Cat 5e, 6, 6A	N/A	Supplied in unit	N/A	N/A	N/A
	Cat 5e, 6, 6A	CTP-AD-6APL	TP-AD-6ACH	N/A	N/A	N/A

Fluke and OMNIScanner are trademarks of Fluke Corporation.  
 IDEAL and LanTEK are registered trademarks of IDEAL INDUSTRIES INC.  
 LanExpert and CableMaster are trademarks of Psiber Data Systems Inc  
 TestPro is a trademark of AEM.

## Recommended Installation Practices for Balanced Twisted Pairs

- Use the proper strip tool for the cable jacket. Do not cut into the conductor pairs.
- For best results, use the zip cord and peel away the cable jacket.
- Position the stripped cable jacket as close as possible to the termination point to minimize exposure of the twisted pairs.
- Maintain the natural twist of all conductor pairs as close as possible to the termination point. For Category 5e, 6 and 6A wiring, the maximum length of untwisted pairs is 0.5". Minimum untwisting optimizes return loss performance.
- Never uncoil UTP cable from a stationary spool. Permanent kinks will result from straightening, and NEXT failures may occur. Unwind the cable by rotating the spool with steady speed and tension. Also avoid scraping and kinking when feeding into conduit or raceway.
- Store cable slack for wall outlets above the ceiling for future re-termination.
- Use proper supports and spacing to minimize sag in horizontal runs. Long runs should use cable trays. Do not overload cable supports and trays.
- Do not exceed 40% cable fill ratio in any pathway.
- Avoid EMI by maximizing the separation distance from high voltage circuits, transformers, motors, etc. For shared pathways, use partitioned raceway with 2" minimum separation from power wiring.
- Do not run UTP cables over heater ducts or hot water ducts. High temperatures may degrade performance and deteriorate the cable jacket.
- Centralize TRs to equalize the horizontal cable runs on each floor. Maximum horizontal distance is 90 meters.
- Never use staples to position and manage cables.
- Use good cable management practices to maintain proper bend radius.
- For Category 6 and 6A cabling, store service loops in a figure-eight pattern to minimize cross-talk and EMI noise pick-up.
- All grounding and bonding shall be according to ANSI/TIA-607-C.



Jack Termination Aid

### Category 6A Installation Practices

Refer to Hubbell 10GbE cabling guidelines online.

*Note: Larger cable diameters will have an impact on design, pathway fill capacity and cable deployment.*

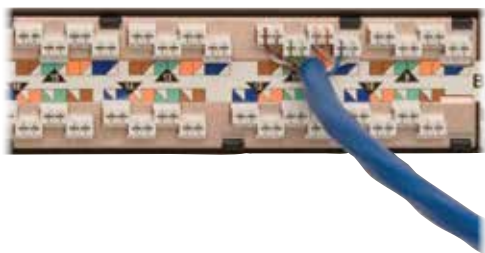

VELCRO is a registered trademark of Velcro Industries B.V.

Do's <input checked="" type="checkbox"/>	Don'ts <input checked="" type="checkbox"/>
	<p>Never exceed a 90 degree bend.</p>
<p>Apply cable ties loosely and at random intervals. VELCRO® brand fasteners are recommended.</p>	<p>Do not over-tighten cable ties.</p>
<p>Try to minimize the amount of jacket twisting.</p>	<p>Do not over-twist cable; it can lead to torn jackets.</p>
<p>Avoid stretching the cable.</p>	<p>Do not exceed 25lb of pulling tension.</p>

## Horizontal UTP Cable and Patch Cords

- Solid copper 4-pair UTP is specified for distribution cabling. Stranded UTP is specified for patch cords for flexibility. Shielded cable is not commonly used in the U.S. Splices bridge taps are not permitted.
- Cable, connectors and patch cords shall be marked with the performance category. Always match performance categories of cables and components throughout the infrastructure.
- All cable, cords and connecting hardware shall meet performance requirements of ANSI/TIA-568.2-D. Hubbell assures this compliance with all products and cable partners.

### COLOR CODING:

	white-blue/blue
	white-orange/orange
	white-green/green
	white-brown/brown



## Backbone UTP Cable

- Solid copper 4-pair and 25-pair UTP is specified. An overall shield is optional.
- Performance category markings and compliance to ANSI/TIA-568.1 and 568.2 is required.
- Circuits with incompatible signals should be partitioned in separate binder groups. Prior to making shared sheath circuit assignments, consult the equipment manufacturer for signal characteristics (i.e., frequency, amplitude, voltage, etc.).
- Tip conductor insulation colors are matched to the binder group. Ring conductor insulation colors correspond the pair.

## Recognized Connector and Wiring Configurations

- 8-position modular jack/plug
- 8-position modular panel/plug
- T568A wiring or T568B wiring options
- Category 5e, 6 or 6A recommended





## RJ-45 ANSI/TIA-568 Wiring Conventions

Two wiring standards were adopted. Both configurations are based on maximum transmission performance.

8 Position / 8 Wire



### T568A

- 1: Green/White
- 2: Green
- 3: Orange/White
- 4: Blue
- 5: Blue/White
- 6: Orange
- 7: Brown/White
- 8: Brown

- Preferred method
- Directly compatible with 2-pair voice and token ring systems utilizing 6-position connectors

8 Position / 8 Wire



### T568B

- 1: Orange/White
- 2: Orange
- 3: Green/White
- 4: Blue
- 5: Blue/White
- 6: Green
- 7: Brown/White
- 8: Brown

- Optional method
- AT&T® standard
- Directly compatible with AT&T phone systems

## Wiring Conventions

Local area network (LAN) standards designed to operate over UTP specify pin/pair assignments on modular connectors for various signal transmission protocols. While T568A and T568B conventions support all these designations, there are some cases where the user chooses to cable only the number of pairs required to support these applications.

8 Position / 4 Wire



10/100BASE-T

- 10 Mbps Ethernet over UTP
- Uses only two pairs
- 100 Mbps Ethernet

8 Position / 4 Wire



Token Ring

- 4/16 Mbps token ring over copper
- Uses only two pairs

8 Position / 4 Wire



TP-PMD

- 100 Mbps FDDI over copper
- Uses only two pairs

8 Position / 8 Wire



1000BASE-T (T568A)

- 1000 Mbps Ethernet over UTP
- Uses all four pairs

## USOC Conventions

Universal Service Ordering Codes (USOC) are a series of Registered Jack (RJ) wiring configurations for connection of customer premises equipment to the network. FCC regulations govern these configurations.

6 Position / 6 Wire



USOC RJ25

6 Position / 2 Wire



USOC RJ11

























### Color Coding

TIP		RING	
Pair 1	T1 – White/Blue	Pair 1	R1 – Blue
Pair 2	T2 – White/Orange	Pair 2	R2 – Orange
Pair 3	T3 – White/Green	Pair 3	R3 – Green
Pair 4	T4 – White/Brown	Pair 4	R4 – Brown

AT&T is a registered trademark of AT&T Inc.

## Block Wiring

Standard color codes for 25-pair UTP cable

Wire/Color Code	Tip and Ring	Pair Number	50 Pin Positions	66 or 110 Block Positions
 white/blue blue/white	Tip 1 Ring 1	Pair 1	26 1	1 2
 white/orange orange/white	Tip 2 Ring 2	Pair 2	27 2	3 4
 white/green green/white	Tip 3 Ring 3	Pair 3	28 3	5 6
 white/brown brown/white	Tip 4 Ring 4	Pair 4	29 4	7 8
 white/slate slate/white	Tip 5 Ring 5	Pair 5	30 5	9 10
 red/blue blue/red	Tip 6 Ring 6	Pair 6	31 6	11 12
 red/orange orange/red	Tip 7 Ring 7	Pair 7	32 7	13 14
 red/green green/red	Tip 8 Ring 8	Pair 8	33 8	15 16
 red/brown brown/red	Tip 9 Ring 9	Pair 9	34 9	17 18
 red/slate slate/red	Tip 10 Ring 10	Pair 10	35 10	19 20
 black/blue blue/black	Tip 11 Ring 11	Pair 11	36 11	21 22
 black/orange orange/black	Tip 12 Ring 12	Pair 12	37 12	23 24
 black/green green/black	Tip 13 Ring 13	Pair 13	38 13	25 26
 black/brown brown/black	Tip 14 Ring 14	Pair 14	39 14	27 28
 black/slate slate/black	Tip 15 Ring 15	Pair 15	40 15	29 30
 yellow/blue blue/yellow	Tip 16 Ring 16	Pair 16	41 16	31 32
 yellow/orange orange/yellow	Tip 17 Ring 17	Pair 17	42 17	33 34
 yellow/green green/yellow	Tip 18 Ring 18	Pair 18	43 18	35 36
 yellow/brown brown/yellow	Tip 19 Ring 19	Pair 19	44 19	37 38
 yellow/slate slate/yellow	Tip 20 Ring 20	Pair 20	45 20	39 40
 violet/blue blue/violet	Tip 21 Ring 21	Pair 21	46 21	41 42
 violet/orange orange/violet	Tip 22 Ring 22	Pair 22	47 22	43 44
 violet/green green/violet	Tip 23 Ring 23	Pair 23	48 23	45 46
 violet/brown brown/violet	Tip 24 Ring 24	Pair 24	49 24	47 48
 violet/slate slate/violet	Tip 25 Ring 25	Pair 25	50 25	49 50

## Paired Fiber Channel Evolution: 10G, 25G to 50G

IEEE 802.3cd: 50GBASE-SR

- Ratified December, 2018
- Up to 50Gb/s through a multimode pair

Channel Polarity Rules for LC Duplex or MPO 12-fiber

- (1) overall pair crossing, end to end
- Always an odd number of total pair crossings

Distance and loss specifications: see table



Paired LC Duplex



MPO 12-Fiber

## Paired Fiber Channel Evolution: 10G, 25G to 50G

IEEE 802.3cd: 100G/200GBASE-SR4

- Ratified December, 2018
- 200GBASE-SR4: now 4 x 50G pairs
- 100GBASE-SR4: now 4 x 25G pairs
- Supersedes 100GBASE-SR10 (was 10 x 10G pairs)
- Direct migration from 10G to 200G MPO channel
- All equipment ports are MPO male

Channel Polarity and Gender Rules

- All MPO inter-connections must be male to female
- Channel polarity rule: (1) overall key-wise reversal
- Limit (2) MPO interconnections per channel
- **TIP:** Use a consistent channel polarity strategy

Distance and loss specifications: see table

## MPO 40G, 100G, and 200G Lane Assignments

- Transmit over 4 outer left fibers
- Receive over 4 outer right fibers
- (4) unused middle fibers (after migration from 10G)

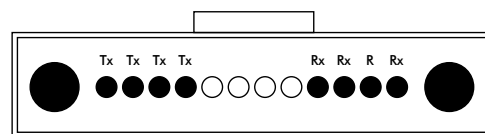

MPO Connector: End View  
40GBASE-SR4, 100GBASE-SR4, 200GBASE-SR4

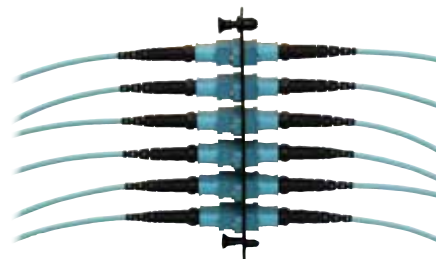

MPO Interconnections  
(Keyed and Pinned Alignment)

MPO Trunk Polarity	MPO Trunk Gender	MPO Patch Cord Gender	MPO Patch Cord 1 Polarity	MPO Patch Cord 2 Polarity
A	F	M to F	A	B
A	M	F	A	B
B	F	M to F	A	A
B	F	M to F	B	B
B	M	F	A	A
B	M	F	B	B

IEEE 802.3 Application	Transceiver Port Connection	Lane Format	Maximum Channel Distance (m)			Maximum Channel Loss (dB)		
			OM3	OM4	OS2	OM3	OM4	OS2
10GBASE-S	LC or SC duplex	1 lane (2-fibers)	300	550	N/A	2.6	2.9	N/A
10GBASE-L	LC or SC duplex	1 lane (2-fibers)	N/A	N/A	10 km	N/A	N/A	6.0
10GBASE-E	LC or SC duplex	1 lane (2-fibers)	N/A	N/A	40 km	N/A	N/A	11.0
25GBASE-SR	LC duplex	1 lane (2-fibers)	70	100	N/A	1.8	1.9	N/A
25GBASE-LR	LC duplex	1 lane (2-fibers)	N/A	N/A	10 km	N/A	N/A	6.3
25GBASE-ER	LC duplex	1 lane (2-fibers)	N/A	N/A	40 km	N/A	N/A	18.0
40GBASE-SR4	MPO Male	4 lanes (8 fibers)	100	150	N/A	1.9	1.5	N/A
40GBASE-LR4	LC or SC duplex	1 lane (2-fibers)	N/A	N/A	30 km	N/A	N/A	6.7
40GBASE-ER4	LC or SC duplex	1 lane (2-fibers)	N/A	N/A	40 km	N/A	N/A	18
50GBASE-SR	LC duplex	1 lane (2-fibers)	70	100	N/A	1.8	1.9	N/A
50GBASE-LR	LC duplex	1 lane (2-fibers)	N/A	N/A	10 km	N/A	N/A	6.3
100GBASE-SR4	MPO Male	4 lanes (8 fibers)	70	100	N/A	1.8	1.9	N/A
100GBASE-LR4	LC or SC duplex	1 lane (2-fibers)	N/A	N/A	10 km	N/A	N/A	6.3
100GBASE-ER4	LC or SC duplex	1 lane (2-fibers)	N/A	N/A	40 km	N/A	N/A	18

Note: S = Short wavelength, L = Long wavelength, E = Extended wavelength  
SR4 = Short Range, 4 lanes in parallel (8 fibers), LR4/ER4 = 4 WDM wavelenths over 1 lane (2 fibers)

## Intelligent Building via Power over Ethernet Technology

### Connect. Illuminate. Control. Empower.

PowerHUBB™ provides a seamless, code compliant, lighting power and control, intelligent building solution utilizing Power over Ethernet technology. The platform utilizes standard Ethernet Cat5e/6 cabling to distribute power and control, as well as provide monitoring capabilities over a PoE network—no line voltage wiring required. PowerHUBB technology is available in a variety of high-performance Hubbell LED luminaires and is supported by a wide range of Hubbell control and datacom devices.

#### Connect

Install a Hubbell cabling infrastructure system and deploy and configure third party PoE network equipment for optimized performance and reliability.

#### Illuminate

Install desired PowerHUBB enabled, Hubbell LED luminaires across spaces to address power density requirements while delivering exceptional quality of light.

#### Control

Install Hubbell low voltage sensors and user interfaces, then assign within PoE lighting network to provide additional energy savings and intuitive occupant control.

#### Empower

Install PowerHUBB software package(s), commission site to meet energy code, implement advanced energy saving strategies, integrate with building management systems, and enable third party solutions through an open API.



### PoE Network Equipment

PowerHUBB is compatible with power sourcing equipment (PSE) such as network switches and midspans from a variety of manufacturers. PSEs provide both low voltage power and allow two-way communication across the network. Please visit the Hubbell Control Solutions website at [hubbellcontrolsolutions.com](http://hubbellcontrolsolutions.com) to view our approved listing of PSEs.

Diagram Key	
Cat5e/6 Cable	
Low Voltage Multi-Conductor Cable	
<i>For additional application solutions utilizing PowerHUBB, please visit <a href="http://hubbellcontrolsolutions.com">hubbellcontrolsolutions.com</a>.</i>	

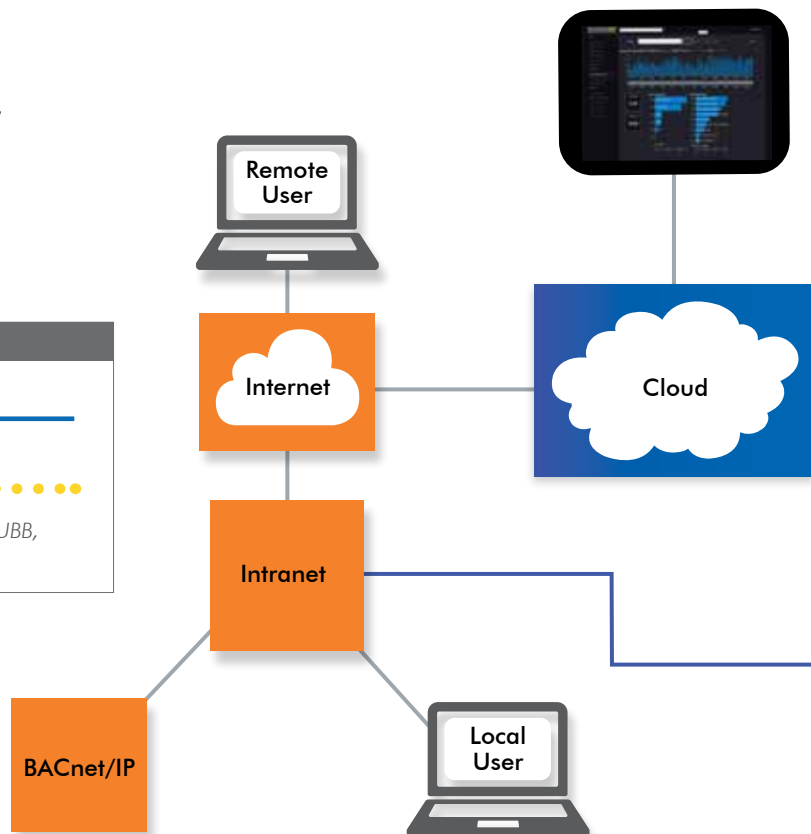

Plenum Zone Enclosure

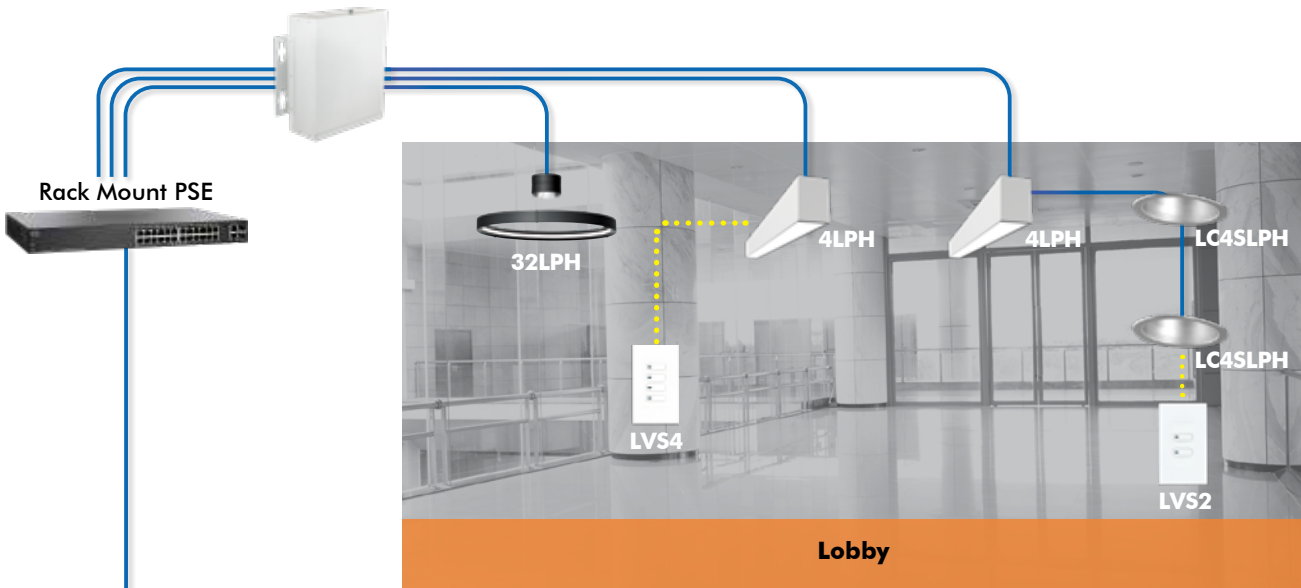

Rack Mount PSE

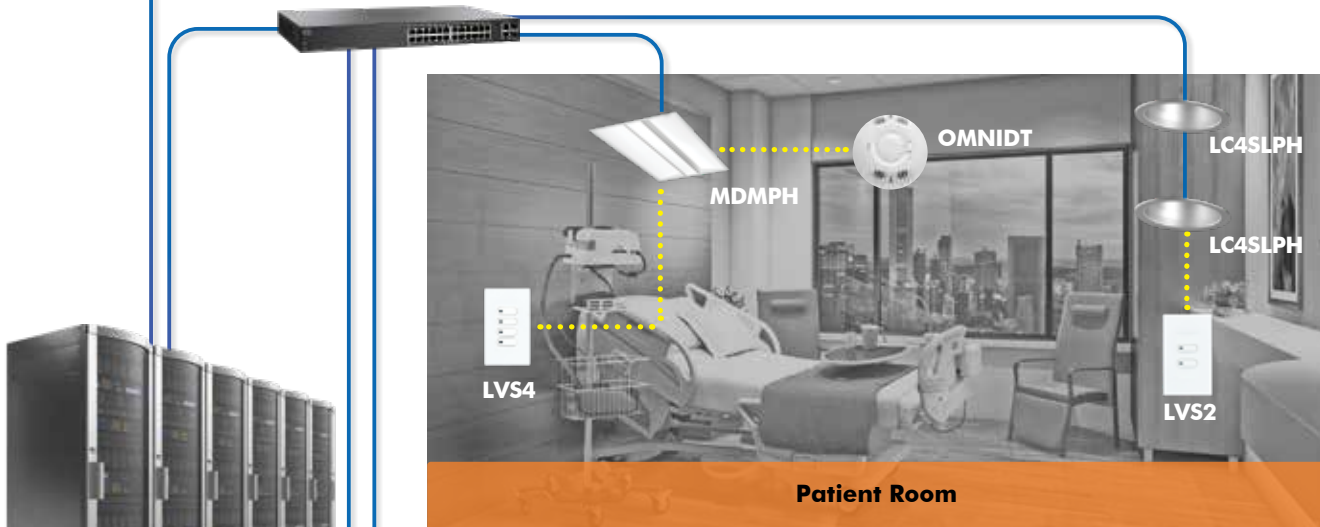

Plenum Rated PSE

Plenum Rated PSE

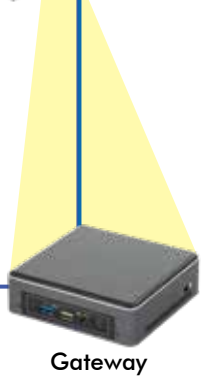

Gateway

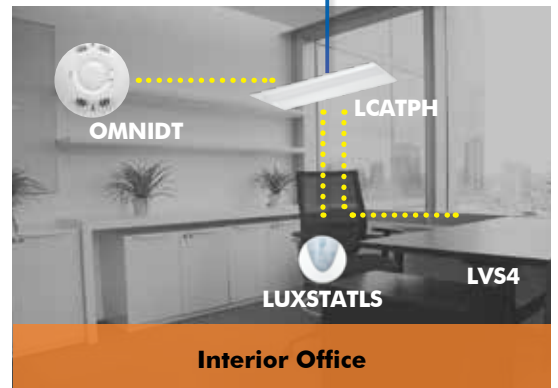
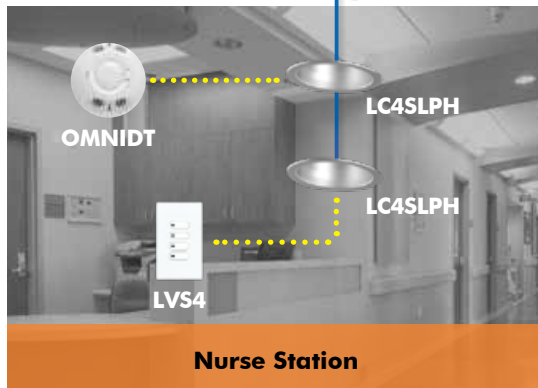

**Category 5e/6/6A Solution (without Consolidation Point)**

Applications Supported

- ISDN
- Token Ring
- ATM 155
- TP PMD
- VoIP
- 10BASE-T
- 100BASE-T
- 1000BASE-T
- 10GBASE-T



**Hubbell Solutions**

Product	Cat 6A Solution	Cat 6 Solution	Cat 5e Solution
Patch Cord	HC6A Series	HC6 Series	HC5E Series
Patch Panel	HP6A Series	HP6 Series	HP5E Series
Plates	IFP or IMF Series	IFP or IMF Series	IFP or IMF Series
Jack(s)	HJ6A Series	HXJ6 Series	HXJ5E Series
Cable	C6A Series	C6 Series	C5E Series

**Category 5e/6 Solution (with Consolidation Point)**

Applications Supported

- ISDN
- Token Ring
- ATM 155
- TP PMD
- VoIP
- 10BASE-T
- 100BASE-T
- 1000BASE-T

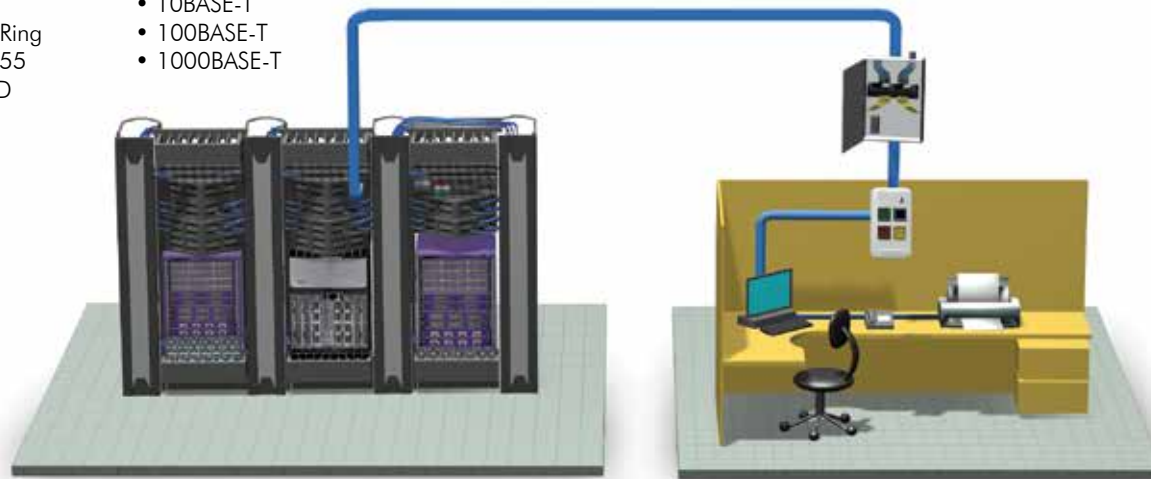

**Hubbell Solutions**

Product	Cat 6 Solution	Cat 5e Solution
Patch Cord	HC6 Series	HC5E Series
Patch Panel	HP6 Series	HP5E Series
Plates	IFP or IMF Series	IFP or IMF Series
Jack(s)	HXJ6 Series	HXJ5E Series
or 110 Block	6110 Series	110BLK Series
Cable	C6 Series	C5E Series

## Fiber Solution

Applications Supported

- 1000BASE-SX/LX
- ATM (Fiber)
- 10GBASE-SX/LX

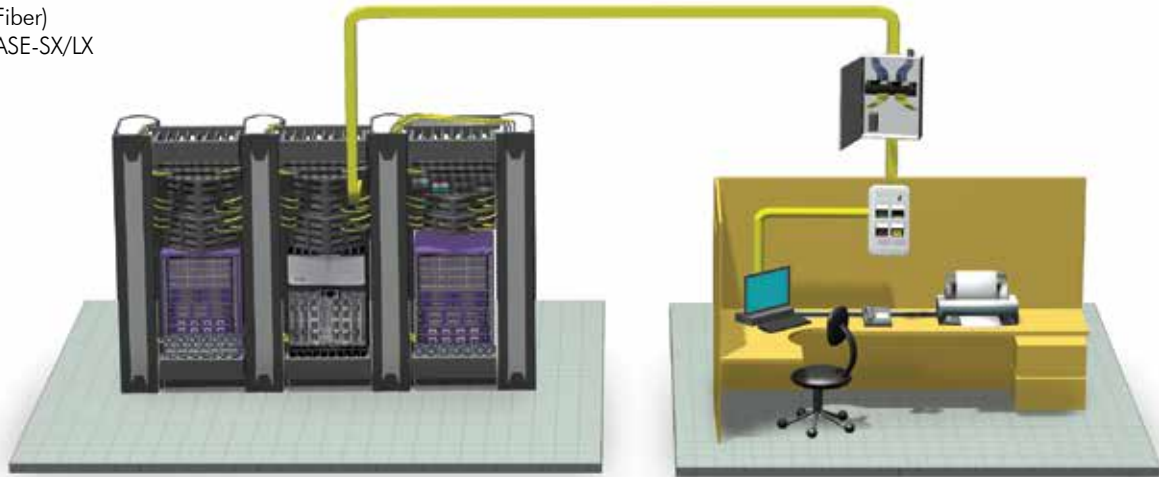

### Hubbell Solutions

Product	Fiber
Patch Panel	FPR/FCR Series
Patch Cord	DFPSC Series
Plate	IFP, IMF or AFP Series
Fiber Connector	Hubbell FIBERHUBB or PROclick® Series
Fiber Cable	HFC Series

## Category 6A Wireless Access Point

Applications Supported

- PoE
- PoE+
- PoE++ (6A)
- ATM 155
- 10BASE-T
- 100BASE-T
- 1000BASE-T
- 10GBASE-T (6A)

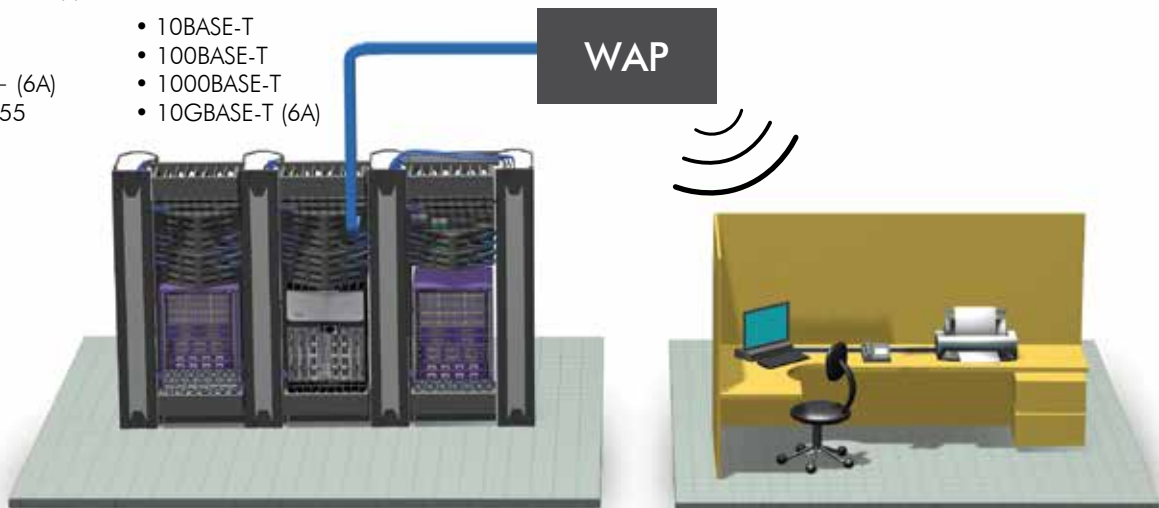

Product	Cat 6A Solution	Cat 6 Solution	Cat 5e Solution
FTP	SP6A Series	SP6 Series	SP6 Series
Patch Panel	HP6A Series	HP6 Series	HP5E Series
Cable	C6A Series	C6 Series	C5E Series
Patch Cord	HC6A Series	HC6 Series	HC5E Series

# Index

INDEX

CATALOG No.	PAGE	CATALOG No.	PAGE	CATALOG No.	PAGE
10GAFBCVRALU	R20	24GTCVBRZ	R7, R8	610GTTFCVRALU	R9, R11
10GAFBCVRALUC	R20	24GTCVBRZC	R7, R8	610GTTFCVRBK	R9, R11
10GAFBCVRBK	R20	24GTCVRNK	R7, R8	610GTTFCVRBRS	R9, R11
10GAFBCVRBKBC	R20	24GTCVRNKC	R7, R8	610GTTFCVRBRZ	R9, R11
10GAFBCVRBRS	R20	24GTTFCVRALU	R7	610GTTFCVRNK	R9, R11
10GAFBCVRBRSC	R20	24GTTFCVRALUC	R8	6110CB4PR10	C9
10GAFBCVRBRZ	R20	24GTTFCVRBK	R7, R8	6110FPP4PR	C9
10GAFBCVRBRZC	R20	24GTTFCVRBRS	R7, R8	6110FTK192WL	A6
10GAFBCVRNK	R20	24GTTFCVRBRZ	R7, R8	6110FTK192WL	C9
10GAFBCVRNKC	R20	24GTTFCVRNK	R7, R8	6110FTK64NL	A6
110BLK100BWL	C10	2GAFBCVRALU	R17	6110FTK64NL	C9
110BLK100FTK4	A7	2GAFBCVRALUC	R17	6110FTK64WL	A6
110BLK100FTK4	C10	2GAFBCVRBK	R17	6110FTK64WL	C9
110BLK100FTK5	C10	2GAFBCVRBKBC	R17	6110MPPDT	C9
110BLK300BWL	C10	2GAFBCVRBRS	R17	6110MPPDT1	C9
110BLK300FTK4	A7	2GAFBCVRBRSC	R17	6110PCL7	C9
110BLK300FTK4	C10	2GAFBCVRBRZ	R17	6110RM1	C11
110BLK300FTK5	C10	2GAFBCVRBRZC	R17	6110RM1NT	C11
110BLK50BWL	C10	2GAFBCVRNK	R17	6110WMK	C11
110BLK50FTK4	A7	2GAFBCVRNKC	R17	6119PCL3	C9
110BLK50FTK4	C10	2GAFBFFCVRALU	R17	6119PCL5	C9
110BLK50FTK5	C10	2GAFBFFCVRBK	R17	6119PCL7	C9
110CB4PR10	C10	2GAFBFFCVRBRS	R17	6119PCL9	C9
110CB5PR10	C10	2GAFBFFCVRBRZ	R17	ABP175	K6
110RM14	C11	2GAFBFFCVRNK	R17	ABP175	O6
110RM14NT	C11	4GAFBCVRALU	R18	ABP350	K6
110RM15	C11	4GAFBCVRALUC	R18	ABP350	O6
110RM15NT	C11	4GAFBCVRBK	R18	AFB10G55	R20
110RM24	C11	4GAFBCVRBKBC	R18	AFB10G55CHI	R20
110RM24NT	C11	4GAFBCVRBRS	R18	AFB2G25	R17
110RM25	C11	4GAFBCVRBRSC	R18	AFB2G25CHI	R17
110RM25NT	C11	4GAFBCVRBRZ	R18	AFB2G50	R17
110TRA	C11	4GAFBCVRBRZC	R18	AFB2G50CHI	R17
110TRB	C11	4GAFBCVRNK	R18	AFB4G25	R18
110WMK	C11	4GAFBCVRNKC	R18	AFB4G25CHI	R18
1224RRSCRW20	K4	610GCCVRALU	R9, R11	AFB4G50	R18
1224RRSCRW20	O6	610GCCVRALUC	R9, R11	AFB4G50CHI	R18
24GCCVRALU	R7, R8	610GCCVRBK	R9, R11	AFP14	B7
24GCCVRALUC	R7, R8	610GCCVRBKBC	R9, R11	AFP14	T3
24GCCVRBK	R7, R8	610GCCVRBRS	R9, R11	AFP14E	B7
24GCCVRBKBC	R7, R8	610GCCVRBRSC	R9, R11	AFP14E	T3
24GCCVRBRS	R7	610GCCVRBRZ	R9, R11	AFP14G	B7
24GCCVRBRSC	R7, R8	610GCCVRBRZC	R9, R11	AFP14G	T3
24GCCVRBRSC	R8	610GCCVRNK	R9, R11	AFP14W	B7
24GCCVRBRZ	R7, R8	610GCCVRNKC	R9, R11	AFP14W	T3
24GCCVRBRZC	R7, R8	610GCFFCVRALU	R9, R11	AMO	B14
24GCCVRNK	R7, R8	610GCFFCVRBK	R9, R11	AMO	T11
24GCCVRNKC	R7, R8	610GCFFCVRBRS	R9, R11	AMOB2J10	B14
24GCFFCVRALU	R7	610GCFFCVRBRZ	R9, R11	AMOB2J10	T11
24GCFFCVRALUC	R8	610GCFFCVRNK	R9, R11	AMOBJ10	B14
24GCFFCVRBK	R7, R8	610GEXTENDCAP2PK	R10, R12	AMOBJ10	T11
24GCFFCVRBRS	R7, R8	610GTCVRALU	R9, R11	AMOB10	B14
24GCFFCVRBRZ	R7, R8	610GTCVRALUC	R9, R11	AMOB10	T11
24GCFFCVRNK	R7, R8	610GTCVRBK	R9, R11	AMOBSCD	B14
24GEXTENDCAP2PK	R10	610GTCVRBKBC	R9, R11	AMOBSCD	T11
24GTCVRALU	R7, R8	610GTCVRBRS	R9, R11	AMOBSCDSAQ	B14
24GTCVRALUC	R7, R8	610GTCVRBRSC	R9, R11	AMOBSCDSAQ	T11
24GTCVRBK	R7, R8	610GTCVRBRZ	R9, R11	AMOBST2	B14
24GTCVRBKBC	R7, R8	610GTCVRBRZC	R9, R11	AMOBST2	T11
24GTCVRBRS	R7, R8	610GTCVRNK	R9, R11	AMOLCQSAQ	B14
24GTCVRBRSC	R7, R8	610GTCVRNKC	R9, R11	AMOLCQSAQ	T11



CATALOG No.	PAGE	CATALOG No.	PAGE	CATALOG No.	PAGE
AMOLCQSBE.....	B14	C5ELPPP.....	E7	C6ASPDSB.....	A4
AMOLCQSBE.....	T11	C5ELPPR.....	E7	C6ASPDSB.....	E4
AMOLCQSBL.....	B14	C5ELPPW.....	E7	C6ASPDSBK.....	E4
AMOLCQSBL.....	T11	C5ELPPY.....	E7	C6ASPDSGN.....	E4
AMOLCQUNLD.....	T11	C5ELPR.....	E3	C6ASPDSGY.....	A4
AMOLCQUNLD.....	T11	C5ELPRB.....	E7	C6ASPDSGY.....	E4
ATB.....	R47	C5ELPRBK.....	E7	C6ASPDSOR.....	E4
AVCE1.....	N14	C5ELPRGN.....	E7	C6ASPDSOR.....	E4
AVCE1.....	R24	C5ELPRGY.....	E7	C6ASPDSR.....	E4
AVCE1P.....	N14	C5ELPROR.....	E7	C6ASPDSR.....	E4
AVCE1P.....	R24	C5ELPRP.....	E7	C6ASPDSW.....	A4
AVIR.....	F4	C5ELPRR.....	E7	C6ASPDSW.....	E4
AVPS152BK.....	F4	C5ELPRW.....	E7	C6ASPDSY.....	A4
AVPS152GY.....	F4	C5ELPRY.....	E7	C6ASPDSY.....	E4
AVPS152I.....	F4	C5EPRP.....	E3	C6ASPGN.....	E7
AVPS152LA.....	F4	C5EPRPB.....	A7	C6ASPGY.....	E4
AVPS152W.....	F4	C5EPRPGY.....	A7	C6ASPOR.....	E4
BC285SB100.....	P10	C5EPRPW.....	A7	C6ASPP.....	E4
BCSPKT12.....	B6	C5EPRPY.....	A7	C6ASPPDSB.....	E4
BCSPKT12.....	D4, D6	C5EPRR.....	E3	C6ASPPDSBK.....	E4
BPC11.....	B15	C5EPRRB.....	A7	C6ASPPDSGN.....	E4
BPC11.....	T14	C5EPRRGY.....	A7	C6ASPPDSGY.....	E4
BPC11A.....	B15	C5EPRRW.....	A7	C6ASPPDSOR.....	E4
BPC11A.....	T14	C5EPRRY.....	A7	C6ASPPDSP.....	E4
BPC12.....	B15	C5ERP.....	E3	C6ASPPDSR.....	E4
BPC12.....	T14	C5ERPB.....	E8	C6ASPPDSW.....	E4
BPC12A.....	B15	C5ERPGN.....	E8	C6ASPPDSY.....	E4
BPC12A.....	T14	C5ERPGY.....	E8	C6ASPRDSB.....	E4
BPC14.....	B15	C5ERPOR.....	E8	C6ASPRDSBK.....	E4
BPC14.....	T14	C5ERPP.....	E8	C6ASPRDSGN.....	E4
BPS11.....	B15	C5ERPW.....	E8	C6ASPRDSGY.....	E4
BPS11.....	T14	C5ERPY.....	E8	C6ASPRDSOR.....	E4
BPS11A.....	B15	C5ERR.....	E3	C6ASPRDSP.....	E4
BPS11A.....	T14	C5ERRB.....	E8	C6ASPRDSR.....	E4
BPS12.....	B15	C5ERRGN.....	E8	C6ASPRDSW.....	E4
BPS12.....	T14	C5ERRGY.....	E8	C6ASPRDSY.....	E4
BPS12A.....	B15	C5ERROR.....	E8	C6ASPW.....	E4
BPS12A.....	T14	C5ERRP.....	E8	C6ASPY.....	E4
BR106B.....	B10	C5ERRW.....	E8	C6ASR.....	E3
BR106B.....	T13	C5ERRY.....	E8	C6ASRB.....	E4
BR106C.....	B10	C6AFTPSP.....	E3	C6ASRBK.....	E4
BR106C.....	S64	C6AFTPSPB.....	A5	C6ASRDS.....	E3
BR106C.....	T13	C6AFTPSPB.....	E10	C6ASRDSB.....	A4
BR106E.....	B10	C6AFTPSPGN.....	E10	C6ASRDSB.....	E4
BR106E.....	S46	C6AFTPSPGY.....	A5	C6ASRDSBK.....	E4
BR106E.....	T13	C6AFTPSPGY.....	E10	C6ASRDSGN.....	E4
BR106G.....	B10	C6AFTPSPW.....	A5	C6ASRDSGN.....	E4
BR106G.....	S46	C6AFTPSPW.....	E10	C6ASRDSGY.....	A4
BR106G.....	T13	C6AFTPSPY.....	A5	C6ASRDSGY.....	E4
BR106W.....	B10	C6AFTPSPY.....	E10	C6ASRDSOR.....	E4
BR106W.....	T13	C6AFTPSR.....	E3	C6ASRDSR.....	E4
BR851241A.....	B16	C6AFTPSRB.....	A5	C6ASRDSW.....	A4
BR851341B.....	B16	C6AFTPSRB.....	E10	C6ASRDSW.....	E4
BR851A.....	B16	C6AFTPSRGN.....	E10	C6ASRDSY.....	A4
BR851B.....	B16	C6AFTPSRGY.....	A5	C6ASRDSY.....	E4
BR851D.....	B16	C6AFTPSRGY.....	E10	C6ASRGN.....	E4
BRBE1.....	B11	C6AFTPSRW.....	A5	C6ASRGY.....	E4
BRBE1.....	T10	C6AFTPSRW.....	E10	C6ASROR.....	E4
BREXTB235.....	K6	C6AFTPSRY.....	A5	C6ASRP.....	E4
BTPB3TF.....	S61	C6AFTPSRY.....	E10	C6ASRW.....	E4
C5ELPP.....	E3	C6ASOPBK.....	E3	C6ASRY.....	E4
C5ELPPB.....	E7	C6ASOPBK.....	E9	C6ESP.....	E3
C5ELPPBK.....	E7	C6ASP.....	E3	C6ESPB.....	E5
C5ELPPGN.....	E7	C6ASPB.....	E4	C6ESPBK.....	E5
C5ELPPGY.....	E7	C6ASPBK.....	E4	C6ESPGN.....	E5
C5ELPPOR.....	E7	C6ASPDS.....	E3	C6ESPGY.....	E5
				C6ESPOR.....	E5

CATALOG No.	PAGE	CATALOG No.	PAGE	CATALOG No.	PAGE
C6ESPP	E5	CFB11CVRCBLK	R16	CFBS1R8CVRGRY	R11, R19
C6ESPW	E5	CFB11CVRCSS	R16	CFBS1R8CVRGRY	R8, R9
C6ESPY	E5	CFB11G4	R16	CFBS1R8CVRNKL	R11, R19
C6ESR	E3	CFB11G6	R16	CFBS1R8CVRNKL	R8, R9
C6ESRB	E5	CFB11TALU	R16	CFBS1R8FFCVRALU	R11
C6ESRBK	E5	CFB11TBRS	R16	CFBS1R8FFCVRALU	R8, R9
C6ESRGN	E5	CFB2G25	R5	CFBS1R8FFCVRBLK	R11
C6ESRGY	E5	CFB2G25	R7	CFBS1R8FFCVRBLK	R8, R9
C6ESROR	E5	CFB2G25CR	R5, R7	CFBS1R8FFCVRBRS	R11
C6ESRP	E5	CFB2G25R	R5, R7	CFBS1R8FFCVRBRS	R8, R9
C6ESRW	E5	CFB2G25RCR	R5, R7	CFBS1R8FFCVRBRZ	R11
C6ESRY	E5	CFB2G30	R5, R7	CFBS1R8FFCVRBRZ	R8, R9
C6FTPSP	E3	CFB2G30CR	R5, R7	CFBS1R8FFCVRGRY	R8, R9, R11
C6FTPSPB	E10	CFB2G30R	R5, R7	CFBS1R8FFCVRNKL	R8, R9, R11
C6FTPSPBK	E10	CFB2G30RCR	R5, R7	CKL333	N13
C6FTPSPGY	E10	CFB4G25	R5, R8	CKL716	N13
C6FTPSPW	E10	CFB4G25CR	R5, R8	CKL751	N13
C6FTPSPY	E10	CFB4G25R	R5, R8	CKL751	U8
C6FTPSPR	E3	CFB4G25RCR	R5, R8	CKM100	B15
C6FTPSPRB	E10	CFB4G30	R5, R8	CKM100	T14
C6FTPSPRGN	E10	CFB4G30CI	R5, R8	CKM6	K4
C6FTPSPRGY	E10	CFB4G30CR	R5, R8	CKM6	O6
C6FTPSPRW	E10	CFB4G30R	R5, R8	CKSSD	N12
C6FTPSPRY	E10	CFB4G30RCI	R5, R8	CKTSD	O6
C6RP	E3	CFB4G30RCR	R5, R8	CMBR	C4, C5, C6
C6RPB	A6	CFB6G30	R5, R9	CS1973	K3
C6RPB	E5	CFB6G30CR	R5, R9	CS1973	L7
C6RPBK	E5	CFB6G30R	R5, R9	CS1973H	K3
C6RPGN	E5	CFB6G30RCR	R5, R9	CS1973H	L7
C6RPGY	A6	CFB6RCVRR1	R10	CS1976	K3
C6RPGY	E5	CFB6RCVRR2	R10	CS1976	L7
C6RPOR	E5	CFB6RCVRR3	R10	CS1976H	K3
C6RPP	E5	CFB7CVRALU	R16	CS1976H	L7
C6RPPK	E5	CFB7CVRBRS	R16	CTK	N11
C6RPR	E5	CFB7CVRCBLK	R16	CTK2	N13
C6RPW	A6	CFB7CVRCSS	R16	CTKH	N11
C6RPW	E5	CFB7G4	R16	DFHPCCSCSF1MM	H4
C6RPY	A6	CFB7G6	R16	DFHPCCSCSF2MM	H4
C6RPY	E5	CFB7TALU	R16	DFHPCCSCSF3MM	H4
C6RR	E3	CFB7TBRS	R16	DFHPCCSCSF5MM	H4
C6RRB	A6	CFB8RCVRR1	R10, R12	DFHPCCSCSS1SM	H4
C6RRB	E5	CFB8RCVRR2	R10, R12	DFHPCCSCSS2SM	H4
C6RRBK	E5	CFB8RCVRR3	R10, R12	DFHPCCSCSS3SM	H4
C6RRGN	E5	CFBHUB2	R10	DFHPCCSCSS5SM	H4
C6RRGY	A6	CFBKOPATE	R10	DFHPCCSLCF1MM	H4
C6RRGY	E5	CFBKOPATECR	R10	DFHPCCSLCF2MM	H4
C6RROR	E5	CFBS1R6CVRALU	R7	DFHPCCSLCF3MM	H4
C6RRP	E5	CFBS1R6CVRBLK	R7	DFHPCCSLCF5MM	H4
C6RRPK	E5	CFBS1R6CVRBRS	R7	DFHPCCSLCS1SM	H4
C6RRR	E5	CFBS1R6CVRBRZ	R7	DFHPCCSLCS2SM	H4
C6RRW	A6	CFBS1R6CVRGRY	R7	DFHPCCSLCS3SM	H4
C6RRW	E5	CFBS1R6CVRNKL	R7	DFHPCCSLCS5SM	H4
C6RRY	A6	CFBS1R6FFCVRALU	R7	DFHPCLCALCAS1SM	H3
C6RRY	E5	CFBS1R6FFCVRBLK	R7	DFHPCLCALCAS2SM	H3
C6SOPBK	E3	CFBS1R6FFCVRBRS	R7	DFHPCLCALCAS3SM	H3
C6SOPBK	E9	CFBS1R6FFCVRBRZ	R7	DFHPCLCALCAS5SM	H3
CB2	B13	CFBS1R6FFCVRGRY	R7	DFHPCLCASCAS1SM	H3
CCPS1	G18	CFBS1R6FFCVRNKL	R7	DFHPCLCASCAS2SM	H3
CCPS2	G18	CFBS1R8CVRALU	R11, R19	DFHPCLCASCAS3SM	H3
CCPS3	G18	CFBS1R8CVRALU	R8, R9	DFHPCLCASCAS5SM	H3
CFB10G55	R5, R11	CFBS1R8CVRBLK	R11, R19	DFHPCLCLCE1MM	H3
CFB10G55CR	R5, R11	CFBS1R8CVRBLK	R8, R9	DFHPCLCLCE2MM	H3
CFB10G55R	R5, R11	CFBS1R8CVRBRS	R11, R19	DFHPCLCLCE3MM	H3
CFB10G55RCR	R5, R11	CFBS1R8CVRBRS	R8, R9	DFHPCLCLCE5MM	H3
CFB11CVRALU	R16	CFBS1R8CVRBRZ	R11, R19	DFHPCLCLCF1MM	H3
CFB11CVRBRS	R16	CFBS1R8CVRBRZ	R8, R9	DFHPCLCLCF1MVI	H3

CATALOG No.	PAGE	CATALOG No.	PAGE	CATALOG No.	PAGE
DFHPCLCLCF2MM	H3	ECMBR6	C4, C5, C6	FANSCDSC6AQ	G14
DFHPCLCLCF2MVI	H3	ECMBRS	C4, C5, C6	FANSCDSC6B	G14
DFHPCLCLCF3MM	H3	FAMTRJC6AQ	G15	FANSCDSC6BE	G14
DFHPCLCLCF3MVI	H3	FAMTRJC6BK	G15	FANSCDSC6BK	G14
DFHPCLCLCF5MM	H3	FAMTRJK	G13	FANSCDSC6GN	G14
DFHPCLCLCF5MVI	H3	FAMTRJKBK	G13	FANSCDSC6OR	G14
DFHPCLCLCS1SM	H3	FAMTRJKEI	G13	FANSCDSC6R	G14
DFHPCLCLCS2SM	H3	FAMTRJKEY	G13	FANSCDSC6Y	G14
DFHPCLCLCS3SM	H3	FAMTRJKO	G13	FANSCDSS6AQ	G14
DFHPCLCLCS5SM	H3	FAMTRJKW	G13	FANSCDSS6B	G14
DFHPCLCSCF1MM	H3	FAMTRJMPB6	G15	FANSCDSS6BE	G14
DFHPCLCSCF2MM	H3	FANFCSS6	G15	FANSCDSS6BK	G14
DFHPCLCSCF3MM	H3	FANLCDSC6AQ	G14	FANSCDSS6GN	G14
DFHPCLCSCF5MM	H3	FANLCDSC6B	G14	FANSCDSS6OR	G14
DFHPCLCSCS1SM	H3	FANLCDSC6BE	G14	FANSCDSS6R	G14
DFHPCLCSCS2SM	H3	FANLCDSC6BK	G14	FANSCDSS6Y	G14
DFHPCLCSCS3SM	H3	FANLCDSC6GN	G14	FANSCSS12AQ	G14
DFHPCLCSCS5SM	H3	FANLCDSC6OR	G14	FANSCSS12B	G14
DFHPCSCASCAS1SM	H3	FANLCDSC6Y	G14	FANSCSS12BE	G14
DFHPCSCASCAS2SM	H3	FANLCDSC6Y	G14	FANSCSS12BK	G14
DFHPCSCASCAS3SM	H3	FANLCDSS6AQ	G14	FANSCSS12GN	G14
DFHPCSCASCAS5SM	H3	FANLCDSS6B	G14	FANSCSS12OR	G14
DFHPCSNLCF1MM	H4	FANLCDSS6BE	G14	FANSCSS12R	G14
DFHPCSNLCF2MM	H4	FANLCDSS6BK	G14	FANSCSS12Y	G14
DFHPCSNLCF3MM	H4	FANLCDSS6GN	G14	FANSCSSC12AQ	G14
DFHPCSNLCF5MM	H4	FANLCDSS6OR	G14	FANSCSSC12B	G14
DFHPCSNLCS1SM	H4	FANLCDSS6R	G14	FANSCSSC12BE	G14
DFHPCSNLCS2SM	H4	FANLCDSS6Y	G14	FANSCSSC12BK	G14
DFHPCSNLCS3SM	H4	FANLCQSC6AQ	G14	FANSCSSC12GN	G14
DFHPCSNLCS5SM	H4	FANLCQSC6B	G14	FANSCSSC12OR	G14
DFHRCLCALCAS1SM	H3	FANLCQSC6BE	G14	FANSCSSC12R	G14
DFHRCLCALCAS2SM	H3	FANLCQSC6BK	G14	FANSCSSC12Y	G14
DFHRCLCALCAS3SM	H3	FANLCQSC6GN	G14	FANSTDSS6	G15
DFHRCLCALCAS5SM	H3	FANLCQSC6OR	G14	FANSTCDSC6	G15
DFHRCLCASCAS1SM	H3	FANLCQSC6R	G14	FANSTCAMPB6	G15
DFHRCLCASCAS2SM	H3	FANLCQSC6Y	G14	FANSTCSCSSC12	G15
DFHRCLCASCAS3SM	H3	FANLCQSS6AQ	G14	FANSTSS12	G15
DFHRCLCASCAS5SM	H3	FANLCQSS6B	G14	FASCDMS6B	S64
DFHRCLCLCE1MM	H3	FANLCQSS6BE	G14	FASTCDSC6	S64
DFHRCLCLCE2MM	H3	FANLCQSS6BK	G14	FB10MP2A	R12, R20
DFHRCLCLCE3MM	H3	FANLCQSS6GN	G14	FB10MP2B	R12, R20
DFHRCLCLCE5MM	H3	FANLCQSS6OR	G14	FB10MP2E	R12, R20
DFHRCLCLCF1MM	H3	FANLCQSS6R	G14	FB10MP3GAPP	R20
DFHRCLCLCF2MM	H3	FANLCQSS6Y	G14	FB10MPAAP	R12, R20
DFHRCLCLCF3MM	H3	FANMTPAQ	G15	FB10MPBANK	R12, R20
DFHRCLCLCF5MM	H3	FANMTPBE	G15	FB10MPDUP	R12, R20
DFHRCLCLCS1SM	H3	FANMTPBK	G15	FB10MPFT	R12, R20
DFHRCLCLCS2SM	H3	FANMTPDAQ	G15	FB10MPKEY	R12, R20
DFHRCLCLCS3SM	H3	FANMTPDBE	G15	FB10MPMAAP	R12, R20
DFHRCLCLCS5SM	H3	FANMTPDBK	G15	FB10MPNEMA2XG	R12, R20
DFHRCLCSCF1MM	H3	FANMTPDGN	G15	FB10MPNEMA4G	R12, R20
DFHRCLCSCF2MM	H3	FANMTPDSAQ	G15	FB10MPREC	R12, R20
DFHRCLCSCF3MM	H3	FANMTPDSBE	G15	FB10MPTRAC	R12, R20
DFHRCLCSCF5MM	H3	FANMTPDSBK	G15	FB10MPX	R12
DFHRCLCSCS1SM	H3	FANMTPDSGN	G15	FB10TLA	R12, R20
DFHRCLCSCS2SM	H3	FANMTPDSVI	G15	FB10TLB	R12, R20
DFHRCLCSCS3SM	H3	FANMTPDVI	G15	FB10TLC	R12, R20
DFHRCLCSCS5SM	H3	FANMTPGN	G15	FB10TLX	R12, R20
DFHRCSCASCAS1SM	H3	FANMTPPGY	G15	FB10TLY	R12, R20
DFHRCSCASCAS2SM	H3	FANMTPSAQ	G15	FB10TLZ	R12, R20
DFHRCSCASCAS3SM	H3	FANMTPSBE	G15	FBMP139	R10, R17, R18
DFHRCSCASCAS5SM	H3	FANMTPSBK	G15	FBMP156	R10, R17, R18
DFPCLCLCFyMM	A8	FANMTPSGN	G15	FBMP15IM	R10, R17, R18
DFPCLCLCFyMVI	A8	FANMTPSRPGY	G15	FBMP2IM	R10, R17, R18
DFPCLCSCFyMM	A8	FANMTPSVI	G15	FBMP6DJ	R10, R17, R18
ECMBR3	C4, C5, C6	FANMTPVI	G15	FBMP6KS	R10, R17, R18

CATALOG No.	PAGE	CATALOG No.	PAGE	CATALOG No.	PAGE
FBMPAAP	R10, R17, R18	FCSPLEFTPAC4	G4	FHPBKR6ST4M	H7
FBMPBNK	R10, R17, R18	FCSPLFXTPCA3	G4	FHPLCAS3SM	H7
FBMPDUP	R10, R17, R18	FCSPLFXTPF	G4	FHPLCC3MM	H7
FBMPFT	R10, R17, R18	FCSPLFXTPF2	G4	FHPLCE3MM	H7
FBMPMAAP	R10, R17, R18	FCSPLFXTPS	G4	FHPLCF3MM	H7
FBMPREC	R10, R17, R18	FCSPLFXTPS	G4	FHPLCS3SM	H7
FBMPTRAC	R10, R17, R18	FCSPLHSOVEN	G4	FHPSCAS3SM	H7
FBRMGTCCLPK4	G18	FCST50GM12	G3	FHPSCC3MM	H7
FBRMGTCCLPK4	J3, J5, J6	FCST50M12	G3	FHPSCCE3MM	H7
FBRMGTCCLPK4	J5	FCST62M12	G3	FHPSCF3MM	H7
FBRMGTCCLPK4	J6	FCSTF900M50BP	G4	FHPSCS3SM	H7
FCFCF900M50BP	G4	FCSTF900M50GBP	G4	FHPSTC3MM	H7
FCFCF900M50GBP	G4	FCSTF900M62BP	G4	FHPSTF3MM	H7
FCFCF900M62BP	G4	FCSTF900SMBP	G4	FHPSTS3SM	H7
FCFCF900SMABP	G4	FCSTM12R	G16	FLOCK1	V9
FCFCF900SMBP	G4	FCSTS12R	G16	FLOCK3	J8
FCLC900K50GM100	A8	FCSTSM12	G3	FLOCK4	J8
FCLC900K50GM100	G3	FCW12SPT	J8	FOADPTLC	G17
FCLC900K50GM12	A8	FCW4SPT	J8	FP2BK	B12
FCLC900K50GM12	G3	FCW4SPTRD	J8	FP2BK	T12
FCLC900K50M12	G3	FER12LCDOM3	J6	FP2BN	B12
FCLC900K62M12	G3	FER12LCDSM	J6	FP2GY	B12
FCLC900KSM100	G3	FER24LCDOM3	J6	FP2GY	T12
FCLC900KSM12	A8	FER24LCDSM	J6	FP2OW	B12
FCLC900KSM12	G3	FER48LCDM	J6	FP2OW	T12
FCLCF900M50BP	G4	FER48LCDOM3	J6	FP2W	B12
FCLCF900M50GBP	G4	FER48LCDSM	J6	FP2W	T12
FCLCF900M62BP	G4	FERFSPD	J6	FP4BBK	B12
FCLCF900SMBP	G4	FHPBKLTR12LC4M	H8	FP4BBK	T12
FCLCMM	G16	FHPBKLTR12LC6S	H8	FP4BGY	B12
FCLCSM	G16	FHPBKLTR12SC4M	H8	FP4BGY	T12
FCR1U3SP	A8	FHPBKLTR12SC6S	H8	FP4BK	B12
FCR1U3SPLK	J3	FHPBKLTR12SCA6S	H8	FP4BK	T12
FCR1U3SPT	J3	FHPBKLTR12ST4M	H8	FP4BN	B12
FCR2U6SP	A8	FHPBKLTR12ST6S	H8	FP4BOW	B12
FCR2U6SPLK	J3	FHPBKLTR6LC4M	H8	FP4BOW	T12
FCR2U6SPT	J3	FHPBKLTR6LC6S	H8	FP4BW	B12
FCR2U9SPT	J3	FHPBKLTR6SC4M	H8	FP4BW	T12
FCR350SE	J7	FHPBKLTR6SC6S	H8	FP4GY	B12
FCR3U12SP	A8	FHPBKLTR6SCA6S	H8	FP4GY	T12
FCR3U12SPLK	J3	FHPBKLTR6ST4M	H8	FP4OW	B12
FCR3U12SPT	J3	FHPBKLTR6ST6S	H8	FP4OW	T12
FCR4U12SPVLK	J3	FHPBKR12LC1M	H7	FP4W	B12
FCR4U12SPVT	J3	FHPBKR12LC3M	H7	FP4W	T12
FCR4U15SP	A8	FHPBKR12LC4M	H7	FPR012SCM	J5
FCR4U15SPLK	J3	FHPBKR12LC6S	H7	FPR012SCX	J5
FCR4U15SPT	J3	FHPBKR12LCA6S	H7	FPR012STM	J5
FCRHD1UBK	A8	FHPBKR12SC1M	H7	FPR024SCM	J5
FCSC900K50GM100	G3	FHPBKR12SC3M	H7	FPR024SCX	J5
FCSC900K50GM12	A8	FHPBKR12SC4M	H7	FPR3SP	J5
FCSC900K50GM12	G3	FHPBKR12SC6S	H7	FPR3SPGSA	J5
FCSC900K50M12	G3	FHPBKR12SCA6S	H7	FPRBRKT1	J5
FCSC900K62M12	G3	FHPBKR12ST1M	H7	FRG625	F9
FCSC900KASM12	G3	FHPBKR12ST4M	H7	FRSHST401025	G18
FCSC900KSM100	G3	FHPBKR12ST6S	H7	FRSHST401025	J7
FCSC900KSM12	A8	FHPBKR6LC1M	H7	FSHST401025	G18
FCSC900KSM12	G3	FHPBKR6LC3M	H7	FSHST401025	J7
FCSCF900M50BP	G4	FHPBKR6LC4M	H7	FSPBH4	G7
FCSCF900M50GBP	G4	FHPBKR6LC6S	H7	FSPFP6X	V9
FCSCF900M62BP	G4	FHPBKR6LCA6S	H7	FSPHD6X	V9
FCSCF900SMABP	G4	FHPBKR6SC1M	H7	FSPLCQS6H4AQ	G7
FCSCF900SMBP	G4	FHPBKR6SC3M	H7	FSPLCQS6H4B	G7
FCSCM12R	G16	FHPBKR6SC4M	H7	FSPLCQS6H4VI	G7
FCSCS12R	G16	FHPBKR6SC6S	H7	FSPLCQS6H4Y	G7
FCSPLEFTPAC3	G4	FHPBKR6SCA6S	H7	FSPMTPH4AQ6	G7
FCSPLEFTPAC4	G4	FHPBKR6ST1M	H7	FSPMTPH4GN6	G7

CATALOG No.	PAGE	CATALOG No.	PAGE	CATALOG No.	PAGE
FSPMTPH4RPGY6	G7	FSPNSC6X	G9	H3S4748	O4
FSPMTPH4VI6	G7	FSPNSC6X	G9	HBBB14210A	P6
FSPNB	G9	FSPNSCA12	G9	HBBB14212	P6
FSPNFC6	G9	FSPNSCA6	G9	HBBB14224B	P6
FSPNFCSS8	G9	FSPNSCA8	G9	HBBB14412	P6
FSPNHD4X	G9	FSPNSCD3X	G9	HBBB14416H	P6
FSPNHD6X	G9	FSPNSCD4X	G9	HBBB14420	P6
FSPNLCDS12AQ	G8	FSPNSCD6X	G9	HBBB14420J	P6
FSPNLCDS12B	G8	FSPNSCDS3AQ	G8	HBBBHR191KT	P6
FSPNLCDS12BE	G8	FSPNSCDS3B	G8	HBBBHR19KT	O6
FSPNLCDS12BK	G8	FSPNSCDS3BE	G8	HBBBHR19KT	P6
FSPNLCDS12GN	G8	FSPNSCDS3BK	G8	HBBBVR36KT	O6
FSPNLCDS12OR	G8	FSPNSCDS3OR	G8	HBBBVR36KT	P6
FSPNLCDS12R	G8	FSPNSCDS3R	G8	HBBBVR76KT	O6
FSPNLCDS12VI	G8	FSPNSCDS3Y	G8	HBBBVR76KT	P6
FSPNLCDS12Y	G8	FSPNSCDS6AQ	G8	HBL2000	S3, S49
FSPNLCDS3AQ	G8	FSPNSCDS6B	G8	HBL2000B5GY	S11, S49
FSPNLCDS3B	G8	FSPNSCDS6BE	G8	HBL2000B5IV	S11, S49
FSPNLCDS3BE	G8	FSPNSCDS6BK	G8	HBL2000BCAGY	S11, S49
FSPNLCDS3BK	G8	FSPNSCDS6OR	G8	HBL2000BCAIV	S11, S49
FSPNLCDS3GN	G8	FSPNSCDS6R	G8	HBL2000BCGY	S11, S49
FSPNLCDS3OR	G8	FSPNSCDS6Y	G8	HBL2000BCIV	S11, S49
FSPNLCDS3R	G8	FSPNSCSS12	G9	HBL2000CAGY	S11, S49
FSPNLCDS3VI	G8	FSPNSCSS6	G9	HBL2000CAIV	S11, S49
FSPNLCDS3Y	G8	FSPNSCSS8	G9	HBL2000CCGY	S11, S49
FSPNLCDS6AQ	G8	FSPNSCSTDS3	G10	HBL2000CIV	S11, S49
FSPNLCDS6B	G8	FSPNSCSTDS6	G10	HBL2000TFGY	S12, S49
FSPNLCDS6BE	G8	FSPNST6X	G9	HBL2000TFIV	S12, S49
FSPNLCDS6BK	G8	FSPNST8X	G9	HBL2000WC	S12, S49
FSPNLCDS6GN	G8	FSPNSTDS3	G10	HBL2000WCA	S12, S49
FSPNLCDS6OR	G8	FSPNSTDS6	G10	HBL2001C	S12, S13, S49
FSPNLCDS6R	G8	FSPNSTSS6	G9	HBL2003SC	S12, S13, S49
FSPNLCDS6VI	G8	FSPNSTSS8	G9	HBL2006GY	S12, S13, S49
FSPNLCDS6Y	G8	FSPSC8X	G9	HBL2006IV	S12, S13, S49
FSPNLCQS3AQ	G8	FSS01S	J7	HBL2009GC	S12, S49
FSPNLCQS3B	G8	FSS02S	J7	HBL2010A2GY	S12, S13, S49
FSPNLCQS3BE	G8	FTR1U3SP	J4	HBL2010A2IV	S12, S13, S49
FSPNLCQS3BK	G8	FTR1U4H4	J4	HBL2010A3GY	S12, S13, S49
FSPNLCQS3GN	G8	FTR2U6SP	J4	HBL2010A3IV	S12, S13, S49
FSPNLCQS3OR	G8	FTR2U8H4	J4	HBL2010BGY	S12, S13, S49
FSPNLCQS3R	G8	FTR3U12SP	J4	HBL2010BIV	S12, S13, S49
FSPNLCQS3VI	G8	FTR4U15SP	J4	HBL2011BRGY	S11, S49
FSPNLCQS3Y	G8	FTR4U20H4	J4	HBL2011BRIV	S11, S49
FSPNLCQS6AQ	G8	FTU1SPT	J8	HBL2011GY	S11, S13, S49
FSPNLCQS6B	G8	FTU2SPH	J9	HBL2011IV	S11, S13, S49
FSPNLCQS6BE	G8	FTU2SPT	J8	HBL2015BRGY	S11, S49
FSPNLCQS6BK	G8	FTU4SPT	J8	HBL2015BRIV	S11, S49
FSPNLCQS6GN	G8	FTUOS12SP	J9	HBL2015GY	S11, S13, S49
FSPNLCQS6OR	G8	FTUOS12SPPMB	J9	HBL2015IV	S11, S13, S49
FSPNLCQS6R	G8	FTUOS2SP	J9	HBL2017BRGY	S11, S49
FSPNLCQS6VI	G8	FTUOS2SPPMB	J9	HBL2017BRIV	S11, S49
FSPNLCQS6Y	G8	G1050	U5	HBL2017TC	S11, S13, S49
FSPNMTPAQ6	G9	G1075	U5	HBL2018BRGY	S11, S49
FSPNMTPBE6	G9	H3CM42	O4	HBL2018BRIV	S11, S49
FSPNMTPBK6	G9	H3CM47	O4	HBL2018CGY	S11, S13, S49
FSPNMTPDAQ6	G9	H3FT110	O4	HBL2018CIV	S11, S13, S49
FSPNMTPDBE6	G9	H3FT230	O4	HBL20482GY	S11, S13, S49
FSPNMTPDBK6	G9	H3N4242	O4	HBL20482IV	S11, S13, S50
FSPNMTPDGN6	G9	H3N4248	O4	HBL2048GY	S11, S13, S49
FSPNMTPDVI6	G9	H3N4742	O4	HBL2048IV	S11, S13, S50
FSPNMTPGN6	G9	H3N4748	O4	HBL2051HGY	S12, S49
FSPNMTPRPGY	G9	H3NR42	O4	HBL2051HIV	S12, S50
FSPNMTPVI6	G9	H3NR47	O4	HBL2089EIV	S12, S50
FSPNMTRJ6	G9	H3S4242	O4	HBL2089IV	S12, S50
FSPNMTRJ8	G9	H3S4248	O4	HBL20C215GY	S13, S52
FSPNSC12X	G9	H3S4742	O4	HBL20C215IV	S13, S52

CATALOG No.	PAGE	CATALOG No.	PAGE	CATALOG No.	PAGE
HBL20C215UIV	S13	HBL2418IV	S15, S50	HBL3014CIV	S20, S50
HBL20C315GY	S13, S52	HBL2420REDIV	S16, S50	HBL3015EGY	S50
HBL20C315IV	S13, S52	HBL2426IV	S17, S50	HBL3015EIV	S50
HBL20GB306GY	S13, S52	HBL24442IV	S15, S50	HBL3017TCEGY	S19, S50
HBL20GB306GYTR	S13	HBL2444D2AIV	S15, S50	HBL3017TCEIV	S19, S50
HBL20GB306IV	S13, S52	HBL2444DIVA	S15, S50	HBL3018AEGY	S19, S50
HBL20GB306IVTR	S13	HBL2444IVA	S15, S50	HBL3018AEIV	S19, S50
HBL20GB312UIV	S13	HBL24482IV	S15, S50	HBL3027AEGY	S21, S50
HBL20GB506GY	S13, S52	HBL2448IVA	S15, S50	HBL3027AEIV	S21, S50
HBL20GB506IV	S13, S52	HBL2451HIV	S16, S50	HBL3027AEIV	S21
HBL20GB512GY	S13, S52	HBL2475DBRIV	S16, S50	HBL3028GY	S19, S50
HBL20GB512GYTR	S13	HBL2489IV	S16, S50	HBL3028IV	S19, S50
HBL20GB512IV	S13, S52	HBL24DRK	S50	HBL3033JEGY	S21, S50
HBL20GB512IVTR	S13	HBL24GB306GY	S13, S52	HBL3033JEIV	S50, S21
HBL20GB606GY	S13, S52	HBL24GB306GYTR	S13	HBL3036HEGY	S21, S50
HBL20GB606IV	S13, S52	HBL24GB306IV	S13, S52	HBL3036HEIV	S21, S50
HBL20GB609GY	S13, S52	HBL24GB306IVTR	S13	HBL3040CEGY	S21, S50
HBL20GB609IV	S13, S52	HBL24GB506GY	S13, S52	HBL3040CEIV	S21, S50
HBL20GB612GY	S13, S52	HBL24GB506IV	S13, S52	HBL3043BEGY	S21, S50
HBL20GB612IV	S13, S52	HBL24GB512GY	S13, S52	HBL3043BEIV	S21, S50
HBL20GB612UIV	S13	HBL24GB512GYTR	S13	HBL30442GY	S19, S50
HBL20GB618GY	S13, S52	HBL24GB512IV	S13, S52	HBL30442IV	S19, S50
HBL20GB618IV	S13, S52	HBL24GB512IVTR	S13	HBL3046BEGY	S21, S50
HBL20GBA512GY	S13, S52	HBL24GB606GY	S13, S52	HBL3046BEIV	S21, S50
HBL20GBA512IV	S13, S52	HBL24GB606IV	S13, S52	HBL3046H2GY	S20, S50
HBL20GBA609GY	S13, S52	HBL24GB612GY	S13, S52	HBL3046H2IV	S20, S50
HBL20GBA609IV	S13, S52	HBL24GB612IV	S13, S52	HBL3048RGY	S21, S50
HBL20GBA612GY	S13, S52	HBL24GB618GY	S13, S52	HBL3048RIV	S21, S50
HBL20GBA612IV	S13, S52	HBL24GB618IV	S13, S52	HBL3051LEGY	S21, S50
HBL20GBA618GY	S13, S52	HBL24GBA512GY	S13, S52	HBL3051LEIV	S21, S50
HBL20GBA618IV	S13, S52	HBL24GBA512IV	S13, S52	HBL3082GY	S20, S50
HBL20IG306GY	S13, S52	HBL24GBA612GY	S13, S52	HBL3086GY	S20, S50
HBL20IG306IV	S13, S52	HBL24GBA612IV	S13, S52	HBL3086IV	S20, S50
HBL20IG512GY	S13, S52	HBL24GBA618GY	S13, S52	HBL3200REDGY	S20, S50
HBL20IG512IV	S13, S52	HBL24GBA618IV	S13, S52	HBL3200REDIV	S20, S50
HBL20IG606GY	S13, S52	HBL24SRK	S50	HBL4710BGY	S25, S51
HBL20IG606IV	S13, S52	HBL260	R23	HBL4710BIV	S25, S51
HBL2400	S3, S16, S50	HBL263	R23	HBL4710DFOGY	S25, S51
HBL2400B10IV	S15, S50	HBL3000	S3, S50, S68	HBL4710DFOIV	S25, S51
HBL2400BCIV	S15, S50	HBL3000BGY	S19, S50	HBL4710GY	S25, S51
HBL2400BDIV	S15, S50	HBL3000BIV	S19, S50	HBL4710IV	S25, S51
HBL2400BIV	S15, S50	HBL3000C075GY	S19, S50	HBL4711DFOGY	S24, S51
HBL2400CIV	S15, S50	HBL3000C075IV	S19, S50	HBL4711DFOIV	S24, S51
HBL2400D	S3, S16, S50	HBL3000C195GY	S19, S50	HBL4711GY	S24, S51
HBL2400DTFIV	S16, S50	HBL3000C195IV	S19, S50	HBL4711IV	S24, S51
HBL2400TFIV	S16, S50	HBL3000CEGY	S19, S50	HBL4712TXGY	S24, S51
HBL2400WC	S16, S50	HBL3000CEIV	S19, S50	HBL4712TXIV	S24, S51
HBL2401C	S16, S50	HBL3000TFGY	S20, S50	HBL4714AGY	S25, S51
HBL2401DC	S16, S50	HBL3000TFIV	S20, S50	HBL4714AIV	S25, S51
HBL2406IV	S16, S50	HBL3000WCGY	S20, S50	HBL4715DFOGY	S24, S51
HBL2409GC	S16, S50	HBL3001AGY	S20, S50	HBL4715DFOIV	S24, S51
HBL24106DRK	S17, S50	HBL3001GY	S20, S50	HBL4715GY	S24
HBL24106RRK	S17, S50	HBL3003GY	S20, S50	HBL4715IV	S24, S51
HBL2410AIV	S16, S50	HBL3003IV	S20, S50	HBL4717DFOGY	S24, S51
HBL2410BDIV	S50, S16	HBL3006EGY	S20, S50	HBL4717DFOIV	S24, S51
HBL2410BIV	S16, S50	HBL3006EIV	S20, S50	HBL4717GY	S24, S51
HBL2410CIV	S16, S50	HBL3007CGY	S21, S50	HBL4717IV	S24, S51
HBL2410DFOIV	S16, S50	HBL3010AEGY	S20, S50	HBL4717NGY	S24, S51
HBL2410FCIV	S16, S50	HBL3010AEIV	S20, S50	HBL4717NIV	S24, S51
HBL2411DFOIV	S15, S50	HBL3010BGY	S20, S50	HBL4717TCAGY	S23, S51
HBL2411IV	S15, S50	HBL3010BIV	S20, S50	HBL4718DFOGY	S24, S51
HBL2415DFOIV	S15, S50	HBL3010CGY	S20, S50	HBL4718DFOIV	S24, S51
HBL2415IV	S15, S50	HBL3010CIV	S20, S50	HBL4718GY	S24
HBL2417DFOIV	S15, S50	HBL3011EGY	S50	HBL4718IV	S24, S51
HBL2417IV	S15, S50	HBL3011EIV	S50	HBL4724REDIV	S16, S25, S50
HBL2418DFOIV	S15, S50	HBL3014CGY	S20, S50	HBL4746H2GY	S25, S51

CATALOG No.	PAGE	CATALOG No.	PAGE	CATALOG No.	PAGE
HBL4746H2IV	S25, S51	HBL4756AIV	S25, S51	HBL57443IVA	S5, S49
HBL47472BBBBGY	S27, S51	HBL4774AGY	S25, S51	HBL5744IVA	S5, S49
HBL47472BBBBIV	S27, S51	HBL4774AIV	S25, S51	HBL5744S2IVA	S5, S49
HBL47472BBFFGY	S27, S51	HBL4775DKITGY	S25	HBL5744S2WA	S5
HBL47472BBFFIV	S27	HBL4775DKITIV	S25	HBL5744S3IVA	S5, S49
HBL47472BBRRGY	S27	HBL4786AGY	S25, S51	HBL5744SIVA	S5, S49
HBL47472BBRRIV	S27	HBL4786AIV	S25, S51	HBL5744SWA	S5
HBL47472BBSSGY	S27, S51	HBL500	S3, S49	HBL5744WA	S5
HBL47472BBSSIV	S27, S51	HBL50010IV	S5, S49	HBL5745IVA	S6, S49
HBL47472BBTTGY	S27, S51	HBL50010W	S5	HBL5745WA	S6
HBL47472BBTTIV	S27, S51	HBL500TFIV	S8, S49	HBL57472IVA	S5, S49
HBL47472BBXXGY	S27, S51	HBL502B	S8, S49	HBL57472WA	S5
HBL47472BBXXIV	S27, S51	HBL504IV	S8, S49	HBL57473IVA	S5, S49
HBL47472RRXXGY	S27, S51	HBL504W	S8	HBL5747IVA	S5, S49
HBL47472RRXXIV	S27, S51	HBL506IV	S8, S49	HBL5747WA	S5
HBL4747AXGY	S26, S51	HBL506W	S8	HBL57482IVA	S5, S49
HBL4747AXIV	S26, S51	HBL511IV	S7, S49	HBL57482WA	S5
HBL4747BBGY	S26, S51	HBL511W	S7	HBL57483IVA	S5, S49
HBL4747BBIV	S26, S51	HBL512IV	S7, S49	HBL57483WA	S5
HBL4747BFGY	S26, S51	HBL517IV	S7, S49	HBL57484IVA	S5, S49
HBL4747BFIV	S26, S51	HBL517W	S7	HBL57485IVA	S5, S49
HBL4747BRGY	S26, S51	HBL518IV	S7, S49	HBL57486IVA	S5, S49
HBL4747BRIV	S26, S51	HBL518W	S7	HBL5748IVA	S5, S49
HBL4747BSGY	S26, S51	HBL5700FIVA	S7, S49	HBL5748SIVA	S6
HBL4747BSIV	S26, S51	HBL5700FWA	S7	HBL5748SWA	S6
HBL4747BTGY	S26, S51	HBL5701C	S49	HBL5748WA	S5
HBL4747BTIV	S26, S51	HBL5701C	S9, S49	HBL57512IVA	S5, S49
HBL4747BXYGY	S26, S50	HBL5703IV	S7, S49	HBL57513IVA	S5, S49
HBL4747BXIV	S26, S51	HBL5703W	S7	HBL5751AIVA	S5, S49
HBL4747C1GY	S26, S50	HBL5709	S9, S49	HBL5751AWA	S5
HBL4747C1IV	S26, S51	HBL5709GC	S9, S49	HBL5751IVA	S5, S49
HBL4747C2GY	S26, S51	HBL5711BRIVA	S7, S49	HBL5751WA	S5
HBL4747C2IV	S26, S51	HBL5711LHIVA	S7, S49	HBL5752IVA	S6, S49
HBL4747CVM2GY	S26, S51	HBL5711RHIVA	S49	HBL5752RA	S49
HBL4747CVM2IV	S26, S51	HBL5711RHWA	S7	HBL5753IVA	S6, S49
HBL4747CVMGY	S26, S51	HBL5715BRIVA	S7, S49	HBL5753RA	S6, S49
HBL4747CVMIV	S26, S51	HBL5715IVA	S7, S49	HBL5760IVA	S5, S49
HBL4747JXGY	S26, S50	HBL5715WA	S7	HBL5780	S9, S49
HBL4747JXIV	S26, S51	HBL5717BRIVA	S7, S49	HBL5781	S9, S49
HBL4747RFGY	S26, S50	HBL5718BRIVA	S7, S49	HBL5781A	S9, S49
HBL4747RFIV	S26, S50	HBL5719IVA	S8, S49	HBL5782A	S9, S49
HBL4747RXGY	S26, S50	HBL5719WA	S8	HBL5782C	S9, S49
HBL4747RXIV	S26, S50	HBL57242IVA	S6, S49	HBL5783IVA	S8, S49
HBL4750	S3, S50, S68	HBL57242WA	S6	HBL5784IVA	S8, S49
HBL4750B10GY	S23, S50	HBL5731IV	S6, S49	HBL5785AIVA	S8
HBL4750B10IV	S23, S51	HBL5733IVA	S6, S49	HBL5785AWA	S8
HBL4750BP	S23, S51	HBL5735IVA	S6, S49	HBL5785IVA	S49
HBL4750C075GY	S23, S50	HBL5736IV	S6, S49	HBL5786AIVA	S8, S49
HBL4750C075IV	S23, S51	HBL5736W	S6	HBL5786AWA	S8
HBL4750C135GY	S23, S51	HBL5737AIVA	S6, S49	HBL5786IVA	S8, S49
HBL4750C135IV	S23, S51	HBL5737AWA	S6	HBL5786WA	S8
HBL4750C195GY	S23, S50	HBL5737IVA	S6, S49	HBL5790B	S9, S49
HBL4750C195IV	S23, S51	HBL5737WA	S6	HBL5791	S9, S49
HBL4750C315GY	S23, S51	HBL5738AFIVA	S6, S49	HBL600B	S9, S49
HBL4750C315IV	S23, S51	HBL5738AFWA	S6	HBL605CUT	S9, S49
HBL4750CGY	S23, S51	HBL5738AIVA	S6, S49	HBL605K	S9, S49
HBL4750CIV	S23, S51	HBL5738AWA	S6	HBL607CUT	S9, S49
HBL4750DGY	S23, S51	HBL5738IVA	S6, S49	HBL607K	S9, S49
HBL4750GY	S26, S46, S51	HBL5738WA	S6	HBL620BCK	S12, S49
HBL4750IV	S26, S46, S50	HBL5739AABIVA	S6	HBL620C	S12, S49
HBL4750TFGY	S25, S51	HBL5739AABWA	S6	HBL624BCK	S17, S50
HBL4750TFIV	S25, S51	HBL5739AIVA	S6, S49	HBL624CUT	S17, S50
HBL4750WCGY	S23, S51	HBL5739IVA	S6, S49	HBL630B	S21, S50
HBL4751AC	S23, S50	HBL5739WA	S6	HBL630BDK	S21, S50
HBL4751DA	S23, S51	HBL57442IVA	S5, S49	HBL630C	S21, S50
HBL4756AGY	S25, S51	HBL57442WA	S5	HBL630CDK	S21, S50

CATALOG No.	PAGE	CATALOG No.	PAGE	CATALOG No.	PAGE
HBL640B	S27, S50	HBL6747BXXIV	S32, S52	HBL750TFIV	S8, S49
HBL640BDK	S27, S51	HBL6747C1GY	S32, S51	HBL792	R23
HBL640C	S27, S50	HBL6747C1IV	S32, S52	HBL793	R23
HBL640CDK	S27, S51	HBL6747C2GY	S32, S51	HBL794	R23
HBL660B	S33, S51	HBL6747C2IV	S32, S52	HBL818	R23
HBL660BDK	S33, S51	HBL6747JXXGY	S32, S51	HBL819	R23
HBL660C	S33, S51	HBL6747JXXIV	S32, S52	HBL820	R23
HBL660CDK	S33, S51	HBL6747RRFGY	S32, S51	HBL840	R23
HBL6710BGY	S31, S51	HBL6747RRFIV	S32, S52	HBL981	R23
HBL6710BIV	S31, S52	HBL6747RXXGY	S32, S51	HBL981AVD	R23
HBL6710DFOGY	S31, S52	HBL6747RXXIV	S32, S52	HBL985	F6
HBL6710DFOIV	S31, S52	HBL6750	S3, S51, S68	HBL985	R23
HBL6710GY	S31	HBL6750B10GY	S30, S51	HBL986	F6
HBL6710IV	S31	HBL6750B10IV	S30, S52	HBL986	R23
HBL6711DFOGY	S30, S51	HBL6750C075GY	S30, S51	HBL989	F6
HBL6711DFOIV	S30, S52	HBL6750C075IV	S30, S51	HBL989	R23
HBL6711GY	S30, S51	HBL6750C135GY	S30, S51	HBL989AVD	F6
HBL6711IV	S30, S52	HBL6750C135IV	S30, S51	HBL989AVD	R23
HBL6712TXGY	S30, S51	HBL6750C195GY	S30, S51	HBLALU01	S39, S40, S53
HBL6712TXIV	S30, S52	HBL6750C195IV	S30, S51	HBLALU09	S39, S40, S53
HBL6714AGY	S31, S51	HBL6750C315GY	S30, S51	HBLALU17A	S39, S40, S53
HBL6714AIV	S31, S52	HBL6750C315IV	S30, S51	HBLALU2000	S3, S52
HBL6715DFOGY	S30, S52	HBL6750CGY	S30, S51	HBLALU2000B10	S35, S52
HBL6715DFOIV	S30, S51	HBL6750CIV	S30, S52	HBLALU2000B5	S35, S52
HBL6715GY	S30, S52	HBL6750DAGY	S30, S51	HBLALU2000C5	S35, S52
HBL6715IV	S30, S51	HBL6750GY	S32, S46, S51	HBLALU2000WC	S36, S52
HBL6717DFOGY	S30, S51	HBL6750IV	S32, S46, S52	HBLALU2001	S36, S37, S52
HBL6717DFOIV	S30	HBL6750TFGY	S31, S52	HBLALU2003	S36, S37, S52
HBL6717GY	S30, S51	HBL6750TFIV	S31, S52	HBLALU2006	S36, S37, S52
HBL6717IV	S30	HBL6750WCGY	S30, S51	HBLALU2009	S36, S52
HBL6717NGY	S30, S52	HBL6751A	S30, S51	HBLALU2010A	S36, S37, S52
HBL6717NIV	S30, S52	HBL6751DAGY	S30, S51	HBLALU2010B	S36, S37, S52
HBL6717TCAGY	S30, S52	HBL6756AGY	S31, S51	HBLALU2011	S35, S37, S52
HBL6718DFOGY	S30, S51	HBL6756AIV	S31, S52	HBLALU2015	S35, S37, S52
HBL6718DFOIV	S30, S52	HBL6774AGY	S31, S51	HBLALU2017	S35, S37, S52
HBL6718GY	S30, S51	HBL6774AIV	S31, S52	HBLALU2018	S35, S37, S52
HBL6718IV	S30	HBL6786GY	S31, S51	HBLALU2040A	S36, S37, S52
HBL6746HHHGY	S31, S51	HBL6786IV	S31, S52	HBLALU2043	S52
HBL6746HHHIV	S31, S52	HBL700	S3	HBLALU2044	S35, S37, S52
HBL67473BBBBBBGY	S33, S51	HBL7002B	S8	HBLALU20442	S35, S37, S52
HBL67473BBBBBBIV	S33	HBL7004IV	S8	HBLALU2047	S35, S37, S52
HBL67473BBBBBFFGY	S33, S51	HBL7004W	S8	HBLALU20472	S35, S37, S52
HBL67473BBBBBFIV	S33, S52	HBL7006IV	S8	HBLALU2051H	S36, S52
HBL67473BBBBBSSGY	S33, S51	HBL7006W	S8	HBLALU20GB306	S37, S52
HBL67473BBBBSSIV	S33, S52	HBL700CUT	S9	HBLALU20GB306TR	S37
HBL67473BBBBBTGY	S33, S51	HBL700IV	S5	HBLALU20GB312U	S37
HBL67473BBBBBTIV	S33, S52	HBL700K	S9	HBLALU20GB506	S37, S52
HBL67473BBBBBXXGY	S33, S51, S52	HBL700TFIV	S8	HBLALU20GB512	S37, S52
HBL67473BBBBBXXIV	S33, S52	HBL700W	S5	HBLALU20GB512TR	S37
HBL67473BBRRRRGY	S33	HBL711IVA	S7, S49	HBLALU20GB606	S37, S52
HBL67473BBRRRRIV	S33	HBL711WA	S7	HBLALU20GB612	S37, S52
HBL67473BBRRRXXGY	S33, S51	HBL712IV	S49	HBLALU20GB612U	S37
HBL67473BBRRRXXIV	S33, S52	HBL712IVA	S7	HBLALU20GB618	S37, S52
HBL6747AXXGY	S32, S51	HBL717IVA	S7, S49	HBLALU20GBA606	S37, S52
HBL6747AXXIV	S32, S52	HBL717WA	S7	HBLALU20GBA612	S37, S52
HBL6747BBBBGY	S32, S51	HBL718IVA	S7, S49	HBLALU20GBA618	S37, S52
HBL6747BBBIV	S32, S52	HBL718WA	S7	HBLALU20IG306	S37, S52
HBL6747BBBFGY	S32, S51	HBL750	S3, S49	HBLALU20IG506	S37, S52
HBL6747BBBFIV	S32, S52	HBL75010IV	S5, S49	HBLALU20IG606	S37, S52
HBL6747BBBSGY	S32, S51	HBL75010W	S5	HBLALU24GB306	S37, S52
HBL6747BBSIV	S32, S52	HBL7502B	S8, S49	HBLALU24GB306TR	S37
HBL6747BBTGY	S32, S51	HBL7504IV	S8, S49	HBLALU24GB506	S37, S52
HBL6747BBTIV	S32, S52	HBL7504W	S8	HBLALU24GB512	S37, S52
HBL6747BRRGY	S32	HBL7505IV	S5	HBLALU24GB512TR	S37
HBL6747BRRIV	S32	HBL7506IV	S8, S49	HBLALU24GB606	S37, S52
HBL6747BXXGY	S32, S51	HBL7506W	S8	HBLALU24GB612	S37, S53



CATALOG No.	PAGE	CATALOG No.	PAGE	CATALOG No.	PAGE
HBLALU24GB618	S37, S53	HBLALU7617	S44	HBLPP15W	R47
HBLALU24GBA606	S37, S53	HBLALU7617N	S44	HBLPPO12A	R47
HBLALU24GBA612	S37, S53	HBLALU7618	S44	HBLPPO12AAL	R47
HBLALU24GBA618	S37, S53	HBLALU7620	S3, S68	HBLPPO12AI	R47
HBLALU24IG306	S37, S52	HBLALU7620B10	S44	HBLPPO12BK	R47
HBLALU24IG506	S37, S52	HBLALUABRT	S43, S53	HBLPPO12OW	R47
HBLALU24IG606	S37, S53	HBLALUBL	S43, S53	HBLPPO12W	R47
HBLALU34DRBM	S43	HBLALUC5	S39, S40, S53	HBLPPO15A	R47
HBLALU34EBM	S43	HBLALUC57	S43, S44	HBLPPO15AAL	R47
HBLALU34FBM	S43	HBLALUDR	S43, S53	HBLPPO15AI	R47
HBLALU34GBM	S43	HBLALUE	S43, S53	HBLPPO15BK	R47
HBLALU34JBM	S43	HBLALUG	S43, S53	HBLPPO15OW	R47
HBLALU34NBM	S43	HBLALUJ	S43, S53	HBLPPO15W	R47
HBLALU3800	S3, S53, S68	HBLALULPB	S43, S53	HBLPPOA	R47
HBLALU3800B10	S39, S53	HBLALULPBA	S43	HBLPPOAAL	R47
HBLALU3806	S39, S53	HBLALUN	S43, S53	HBLPPOAI	R47
HBLALU3810B	S39, S53	HBLALUWC	S39, S40, S53	HBLPPOBK	R47
HBLALU3810B1	S39, S53	HBLGWEP	S12, S21, S27, S33, S53	HBLPPOOW	R47
HBLALU3811	S39, S53	HBLIWEP	S9, S12, S17, S21, S27, S33	HBLPPOW	R47
HBLALU3815	S39, S53	HBLPP10A	R47	HBLWWEP	S9
HBLALU3817	S39, S53	HBLPP10AAL	R47	HBM1	B15
HBLALU3817N	S39, S53	HBLPP10AI	R47	HBM1	T14
HBLALU3818	S39, S53	HBLPP10BK	R47	HBM1A	B15
HBLALU4800	S3, S53, S68	HBLPP10GF	R47	HBM1A	T14
HBLALU4800B10	S40, S53	HBLPP10GFAL	R47	HBM1B	B15
HBLALU4806	S40, S53	HBLPP10GFBK	R47	HBM1B	T14
HBLALU4810B	S40, S53	HBLPP10GFI	R47	HBP100	B15
HBLALU4810B2	S40, S53	HBLPP10GFOW	R47	HBP100	T14
HBLALU4811	S40, S53	HBLPP10GFW	R47	HBP50	B15
HBLALU4815	S40, S53	HBLPP10IGA	R47	HBP50	T14
HBLALU4817	S40, S53	HBLPP10IGAI	R47	HBT0204	M5
HBLALU4817N	S40, S53	HBLPP10IGAL	R47	HBT0204BK	M5
HBLALU4818	S40, S53	HBLPP10IGBK	R47	HBT0204S	M6
HBLALU5000	S3, S68	HBLPP10IGOW	R47	HBT0204S04	M7
HBLALU5000B10	S43	HBLPP10IGW	R47	HBT0204S16	M7
HBLALU5006	S43	HBLPP10OW	R47	HBT0204SBK	M6
HBLALU5010B	S43	HBLPP10SA	R47	HBT0206	M5
HBLALU5010B2	S43	HBLPP10SAI	R47	HBT0206BK	M5
HBLALU5011	S43	HBLPP10SAL	R47	HBT0206S	M6
HBLALU5015	S43	HBLPP10SBK	R47	HBT0206S04	M7
HBLALU5017	S43	HBLPP10SOW	R47	HBT0206S16	M7
HBLALU5017N	S43	HBLPP10SW	R47	HBT0206SBK	M6
HBLALU5018	S43	HBLPP10W	R47	HBT0208	M5
HBLALU5701	S43, S44	HBLPP12A	R47	HBT0208BK	M5
HBLALU5709	S43, S44	HBLPP12AAL	R47	HBT0208S	M6
HBLALU5717A	S43, S44	HBLPP12AI	R47	HBT0208S04	M7
HBLALU57ABRT	S45	HBLPP12BK	R47	HBT0208S16	M7
HBLALU57BL	S45	HBLPP12GF	R47	HBT0208SBK	M6
HBLALU57DR	S45	HBLPP12GFAL	R47	HBT0212	M5
HBLALU57DRBM	S45	HBLPP12GFBK	R47	HBT0212BK	M5
HBLALU57E	S45	HBLPP12GFI	R47	HBT0212S	M6
HBLALU57EBM	S45	HBLPP12GFOW	R47	HBT0212S04	M7
HBLALU57F	S45	HBLPP12GFW	R47	HBT0212S16	M7
HBLALU57FBM	S45	HBLPP12OW	R47	HBT0212SBK	M6
HBLALU57G	S45	HBLPP12W	R47	HBT0216	M5
HBLALU57GBM	S45	HBLPP15A	R47	HBT0216BK	M5
HBLALU57KP2G	S45	HBLPP15AAL	R47	HBT0216S	M6
HBLALU57LPB	S45	HBLPP15AI	R47	HBT0216S04	M7
HBLALU57N	S45	HBLPP15BK	R47	HBT0216S16	M7
HBLALU57NBM	S45	HBLPP15GF	R47	HBT0216SBK	M6
HBLALU57WC	S43, S44	HBLPP15GFAL	R47	HBT0218	M5
HBLALU7606	S44	HBLPP15GFBK	R47	HBT0218BK	M5
HBLALU7610B	S44	HBLPP15GFI	R47	HBT0218S	M6
HBLALU7610B2	S44	HBLPP15GFOW	R47	HBT0218S04	M7
HBLALU7611	S44	HBLPP15GFW	R47	HBT0218S16	M7
HBLALU7615	S44	HBLPP15OW	R47	HBT0218SBK	M6

CATALOG No.	PAGE	CATALOG No.	PAGE	CATALOG No.	PAGE
HBT0220	M5	HBT0416	M5	HBT0622	M5
HBT0220BK	M5	HBT0416BK	M5	HBT0622BK	M5
HBT0220S	M6	HBT0416S	M6	HBT0622S	M6
HBT0220S04	M7	HBT0416S04	M7	HBT0622S04	M7
HBT0220S16	M7	HBT0416S16	M7	HBT0622S16	M7
HBT0220SBK	M6	HBT0416SBK	M6	HBT0622SBK	M6
HBT0222	M5	HBT0418	M5	HBT0624	M5
HBT0222BK	M5	HBT0418BK	M5	HBT0624BK	M5
HBT0222S	M6	HBT0418S	M6	HBT0624S	M6
HBT0222S04	M7	HBT0418S04	M7	HBT0624S04	M7
HBT0222S16	M7	HBT0418S16	M7	HBT0624S16	M7
HBT0222SBK	M6	HBT0418SBK	M6	HBT0624SBK	M6
HBT0224	M5	HBT0420	M5	HBT0808	M5
HBT0224BK	M5	HBT0420BK	M5	HBT0808BK	M5
HBT0224S	M6	HBT0420S	M6	HBT0808S	M6
HBT0224S04	M7	HBT0420S04	M7	HBT0808S04	M7
HBT0224S16	M7	HBT0420S16	M7	HBT0808S16	M7
HBT0224SBK	M6	HBT0420SBK	M6	HBT0808SBK	M6
HBT0226	M5	HBT0422	M5	HBT0812	M5
HBT0226BK	M5	HBT0422BK	M5	HBT0812BK	M5
HBT0226S	M6	HBT0422S	M6	HBT0812S	M6
HBT0226S04	M7	HBT0422S04	M7	HBT0812S04	M7
HBT0226S16	M7	HBT0422S16	M7	HBT0812S16	M7
HBT0226SBK	M6	HBT0422SBK	M6	HBT0812SBK	M6
HBT0228	M5	HBT0424	M5	HBT0816	M5
HBT0228BK	M5	HBT0424BK	M5	HBT0816BK	M5
HBT0228S	M6	HBT0424S	M6	HBT0816S	M6
HBT0228S04	M7	HBT0424S04	M7	HBT0816S04	M7
HBT0228S16	M7	HBT0424S16	M7	HBT0816S16	M7
HBT0228SBK	M6	HBT0424SBK	M6	HBT0816SBK	M6
HBT0230	M5	HBT0428	M5	HBT0818	M5
HBT0230BK	M5	HBT0428BK	M5	HBT0818BK	M5
HBT0230S	M6	HBT0428S	M6	HBT0818S	M6
HBT0230S04	M7	HBT0428S04	M7	HBT0818S04	M7
HBT0230S16	M7	HBT0428S16	M7	HBT0818S16	M7
HBT0230SBK	M6	HBT0428SBK	M6	HBT0818SBK	M6
HBT0232	M5	HBT0608	M5	HBT0820	M5
HBT0232BK	M5	HBT0608BK	M5	HBT0820BK	M5
HBT0232S	M6	HBT0608S	M6	HBT0820S	M6
HBT0232S04	M7	HBT0608S04	M7	HBT0820S04	M7
HBT0232S16	M7	HBT0608S16	M7	HBT0820S16	M7
HBT0232SBK	M6	HBT0608SBK	M6	HBT0820SBK	M6
HBT0404	M5	HBT0612	M5	HBT150750	P11
HBT0404BK	M5	HBT0612BK	M5	HBT300204	M9
HBT0404S	M6	HBT0612S	M6	HBT300206	M9
HBT0404S04	M7	HBT0612S04	M7	HBT300208	M9
HBT0404S16	M7	HBT0612S16	M7	HBT300212	M9
HBT0404SBK	M6	HBT0612SBK	M6	HBT300216	M9
HBT0406	M5	HBT0616	M5	HBT300218	M9
HBT0406BK	M5	HBT0616BK	M5	HBT300220	M9
HBT0406S	M6	HBT0616S	M6	HBT300224	M9
HBT0406S04	M7	HBT0616S04	M7	HBT300404	M9
HBT0406S16	M7	HBT0616S16	M7	HBT300406	M9
HBT0406SBK	M6	HBT0616SBK	M6	HBT300408	M9
HBT0408	M5	HBT0618	M5	HBT300412	M9
HBT0408BK	M5	HBT0618BK	M5	HBT300416	M9
HBT0408S	M6	HBT0618S	M6	HBT300418	M9
HBT0408S04	M7	HBT0618S04	M7	HBT300420	M9
HBT0408S16	M7	HBT0618S16	M7	HBT300424	M9
HBT0408SBK	M6	HBT0618SBK	M6	HBT300608	M9
HBT0412	M5	HBT0620	M5	HBT300612	M9
HBT0412BK	M5	HBT0620BK	M5	HBT300616	M9
HBT0412S	M6	HBT0620S	M6	HBT300618	M9
HBT0412S04	M7	HBT0620S04	M7	HBT300620	M9
HBT0412S16	M7	HBT0620S16	M7	HBT300624	M9
HBT0412SBK	M6	HBT0620SBK	M6	HBT30150	P11

CATALOG No.	PAGE	CATALOG No.	PAGE	CATALOG No.	PAGE
HBT450204	M9	HBTCTRS8BK	M10	HBTIO424	M9
HBT450206	M9	HBTCUTTOOL	M12	HBTIO608	M9
HBT450208	M9	HBTCVR12	M11	HBTIO612	M9
HBT450212	M9	HBTCVR12BK	M11	HBTIO616	M9
HBT450216	M9	HBTCVR16	M11	HBTIO618	M9
HBT450218	M9	HBTCVR16BK	M11	HBTIO620	M9
HBT450220	M9	HBTCVR18	M11	HBTIO624	M9
HBT450224	M9	HBTCVR18BK	M11	HBTINSM04	M11
HBT450404	M9	HBTCVR20	M11	HBTINSM04BK	M11
HBT450406	M9	HBTCVR20BK	M11	HBTINSM06	M11
HBT450408	M9	HBTCVR24	M11	HBTINSM06BK	M11
HBT450412	M9	HBTCVR24BK	M11	HBTINSM08	M11
HBT450416	M9	HBTCVR4	M11	HBTINSM08BK	M11
HBT450418	M9	HBTCVR4BK	M11	HBTINSM12	M11
HBT450420	M9	HBTCVR6	M11	HBTINSM12BK	M11
HBT450424	M9	HBTCVR6BK	M11	HBTINSM16	M11
HBT450608	M9	HBTCVR8	M11	HBTINSM16BK	M11
HBT450612	M9	HBTCVR8BK	M11	HBTINSM18	M11
HBT450616	M9	HBTDIV2	M11	HBTINSM18BK	M11
HBT450618	M9	HBTDIV2BK	M11	HBTINSM20	M11
HBT450620	M9	HBTDIV4	M11	HBTINSM20BK	M11
HBT450624	M9	HBTDIV4BK	M11	HBTINSM24	M11
HBTBS	M12	HBTDIV6	M11	HBTINSM24BK	M11
HBTBSBK	M12	HBTDIV6BK	M11	HBTINSNM04	M11
HBTBSSS	M12	HBTDIV8	M11	HBTINSNM04WHT	M11
HBTCA3	M12	HBTDIV8BK	M11	HBTINSNM06	M11
HBTCA3BK	M12	HBTEB	M12	HBTINSNM06WHT	M11
HBTCB12	M10	HTEBBL	M12	HBTINSNM08	M11
HBTCB12BK	M10	HBTEXTRDBK	M12	HBTINSNM08WHT	M11
HBTCB18	M10	HBTFRMINS0204BK	M11	HBTINSNM12	M11
HBTCB18BK	M10	HBTFRMINS0206BK	M11	HBTINSNM12WHT	M11
HBTCB4	M10	HBTFRMINS0208BK	M11	HBTINSNM16	M11
HBTCB4BK	M10	HBTFRMINS0212BK	M11	HBTINSNM16WHT	M11
HBTCB8	M10	HBTFRMINS0216BK	M11	HBTINSNM18	M11
HBTCB8BK	M10	HBTFRMINS0218BK	M11	HBTINSNM18WHT	M11
HBTCD4X4BK	M12	HBTFRMINS0220BK	M11	HBTINSNM20	M11
HBTCDBK	M12	HBTFRMINS0224BK	M11	HBTINSNM20WHT	M11
HBTCTG	M12	HBTFRMINS0404BK	M11	HBTINSNM24	M11
HBTCLGS12	M10	HBTFRMINS0406BK	M11	HBTINSNM24WHT	M11
HBTCLGS12BK	M10	HBTFRMINS0408BK	M11	HBTLB12	M10
HBTCLGS16	M10	HBTFRMINS0412BK	M11	HBTLB12BK	M10
HBTCLGS16BK	M10	HBTFRMINS0416BK	M11	HBTLB16	M10
HBTCLGS18	M10	HBTFRMINS0418BK	M11	HBTLB16BK	M10
HBTCLGS18BK	M10	HBTFRMINS0420BK	M11	HBTLB18	M10
HBTCLGS20	M10	HBTFRMINS0424BK	M11	HBTLB18BK	M10
HBTCLGS20BK	M10	HBTFRMINS0608BK	M11	HBTLB20	M10
HBTCLGS24	M10	HBTFRMINS0612BK	M11	HBTLB20BK	M10
HBTCLGS24BK	M10	HBTFRMINS0616BK	M11	HBTLB24	M10
HBTCS	M12	HBTFRMINS0618BK	M11	HBTLB24BK	M10
HBTCSBK	M12	HBTFRMINS0620BK	M11	HBTLB4	M10
HBTCSSS	M12	HBTFRMINS0624BK	M11	HBTLB4BK	M10
HBTCTRS12	M10	HBTIO204	M9	HBTLB6	M10
HBTCTRS12BK	M10	HBTIO206	M9	HBTLB6BK	M10
HBTCTRS16	M10	HBTIO208	M9	HBTLB8	M10
HBTCTRS16BK	M10	HBTIO212	M9	HBTLB8BK	M10
HBTCTRS18	M10	HBTIO216	M9	HBTLC	M12
HBTCTRS18BK	M10	HBTIO218	M9	HBTNB	M12
HBTCTRS20	M10	HBTIO220	M9	HBTNBSS	M12
HBTCTRS20BK	M10	HBTIO224	M9	HBTR0204	M9
HBTCTRS24	M10	HBTIO404	M9	HBTR0206	M9
HBTCTRS24BK	M10	HBTIO406	M9	HBTR0208	M9
HBTCTRS4	M10	HBTIO408	M9	HBTR0212	M9
HBTCTRS4BK	M10	HBTIO412	M9	HBTR0216	M9
HBTCTRS6	M10	HBTIO416	M9	HBTR0218	M9
HBTCTRS6BK	M10	HBTIO418	M9	HBTR0220	M9
HBTCTRS8	M10	HBTIO420	M9	HBTR0224	M9

CATALOG No.	PAGE	CATALOG No.	PAGE	CATALOG No.	PAGE
HBTR0404	M9	HBTUCB12	M8	HC6AGNyy	A4
HBTR0406	M9	HBTUCB6	M8	HC6AGY01	D3
HBTR0408	M9	HBTUFIT	M8	HC6AGY03	D3
HBTR0412	M9	HBTUGS	M8, M12	HC6AGY05	D3
HBTR0416	M9	HBTUPC	M8	HC6AGY07	D3
HBTR0418	M9	HBTUPK	M8	HC6AGY10	D3
HBTR0420	M9	HBTUSUPP10	M8	HC6AGY15	D3
HBTR0424	M9	HBTUSUPP12	M8	HC6AGY20	D3
HBTR0608	M9	HBTUSUPP14	M8	HC6AGY25	D3
HBTR0612	M9	HBTUSUPP16	M8	HC6AGYyy	A4
HBTR0616	M9	HBTUSUPP18	M8	HC6AOR01	D3
HBTR0618	M9	HBTUSUPP20	M8	HC6AOR03	D3
HBTR0620	M9	HBTUSUPP22	M8	HC6AOR05	D3
HBTR0624	M9	HBTUSUPP24	M8	HC6AOR07	D3
HBTRA	M12	HBTUSUPP26	M8	HC6AOR10	D3
HBTRABK	M12	HBTUSUPP28	M8	HC6AOR15	D3
HBTRD12BK	M12	HBTUSUPP30	M8	HC6AOR20	D3
HBTRD4BK	M12	HBTUSUPP4	M8	HC6AOR25	D3
HBTRD6BK	M12	HBTUSUPP6	M8	HC6AORyy	A4
HBTSC	M12	HBTUSUPP8	M8	HC6AP01	D3
HBTSCBK	M12	HBTUVU	M8	HC6AP03	D3
HBTSK	M12	HBTVD	M12	HC6AP05	D3
HBTSKBK	M12	HBTVDBK	M12	HC6AP07	D3
HBTSS	M12	HBTWS	M12	HC6AP10	D3
HBTSS12	M10	HBTWSBK	M12	HC6AP15	D3
HBTSS12BK	M10	HBTWSSB	M12	HC6AP20	D3
HBTSS16	M10	HC6AB01	D3	HC6AP25	D3
HBTSS16BK	M10	HC6AB03	D3	HC6APK01	D3
HBTSS18	M10	HC6AB03SP	D4	HC6APK03	D3
HBTSS18BK	M10	HC6AB05	D3	HC6APK05	D3
HBTSS20	M10	HC6AB05SP	D4	HC6APK07	D3
HBTSS20BK	M10	HC6AB07	D3	HC6APK10	D3
HBTSS24	M10	HC6AB07SP	D4	HC6APK15	D3
HBTSS24BK	M10	HC6AB10	D3	HC6APK20	D3
HBTSS4	M10	HC6AB10SP	D4	HC6APK25	D3
HBTSS4BK	M10	HC6AB15	D3	HC6APKyy	A4
HBTSS6	M10	HC6AB15SP	D4	HC6APyy	A4
HBTSS6BK	M10	HC6AB20	D3	HC6AR01	D3
HBTSS8	M10	HC6AB20SP	D4	HC6AR03	D3
HBTSS8BK	M10	HC6AB25	D3	HC6AR05	D3
HBTSTRUTCLIP	M12	HC6AB25SP	D4	HC6AR07	D3
HBTT0204	M9	HC6ABK01	D3	HC6AR10	D3
HBTT0206	M9	HC6ABK03	D3	HC6AR15	D3
HBTT0208	M9	HC6ABK03SP	D4	HC6AR20	D3
HBTT0212	M9	HC6ABK05	D3	HC6AR25	D3
HBTT0216	M9	HC6ABK05SP	D4	HC6ARyy	A4
HBTT0218	M9	HC6ABK07	D3	HC6AW01	D3
HBTT0220	M9	HC6ABK07SP	D4	HC6AW03	D3
HBTT0224	M9	HC6ABK10	D3	HC6AW03SP	D4
HBTT0404	M9	HC6ABK10SP	D4	HC6AW05	D3
HBTT0406	M9	HC6ABK15	D3	HC6AW05SP	D4
HBTT0408	M9	HC6ABK15SP	D4	HC6AW07	D3
HBTT0412	M9	HC6ABK20	D3	HC6AW07SP	D4
HBTT0416	M9	HC6ABK20SP	D4	HC6AW10	D3
HBTT0418	M9	HC6ABK25	D3	HC6AW10SP	D4
HBTT0420	M9	HC6ABK25SP	D4	HC6AW15	D3
HBTT0424	M9	HC6ABKyy	A4	HC6AW15SP	D4
HBTT0608	M9	HC6AByy	A4	HC6AW20	D3
HBTT0612	M9	HC6AGN01	D3	HC6AW20SP	D4
HBTT0616	M9	HC6AGN03	D3	HC6AW25	D3
HBTT0618	M9	HC6AGN05	D3	HC6AW25SP	D4
HBTT0620	M9	HC6AGN07	D3	HC6AWyy	A4
HBTT0624	M9	HC6AGN10	D3	HC6AY01	D3
HBTT624	M9	HC6AGN15	D3	HC6AY03	D3
HBTT6	M10	HC6AGN20	D3	HC6AY03SP	D4
HBTT6BK	M10	HC6AGN25	D3	HC6AY05	D3

CATALOG No.	PAGE	CATALOG No.	PAGE	CATALOG No.	PAGE
HC6AY05SP.....	D4	HC6OR03.....	D5	HC6W07SP.....	D6
HC6AY07.....	D3	HC6OR05.....	D5	HC6W10.....	D5
HC6AY07SP.....	D4	HC6OR07.....	D5	HC6W10SP.....	D6
HC6AY10.....	D3	HC6OR10.....	D5	HC6W15.....	D5
HC6AY10SP.....	D4	HC6OR15.....	D5	HC6W15SP.....	D6
HC6AY15.....	D3	HC6OR20.....	D5	HC6W20.....	D5
HC6AY15SP.....	D4	HC6OR25.....	D5	HC6W20SP.....	D6
HC6AY20.....	D3	HC6P01.....	D5	HC6W25.....	D5
HC6AY20SP.....	D4	HC6P03.....	D5	HC6W25SP.....	D6
HC6AY25.....	D3	HC6P05.....	D5	HC6xyyy.....	A6
HC6AY25SP.....	D4	HC6P07.....	D5	HC6Y01.....	D5
HC6AYyy.....	A4	HC6P10.....	D5	HC6Y03.....	D5
HC6B01.....	D5	HC6P15.....	D5	HC6Y03SP.....	D6
HC6B03.....	D5	HC6P20.....	D5	HC6Y05.....	D5
HC6B03SP.....	D6	HC6P25.....	D5	HC6Y05SP.....	D6
HC6B05.....	D5	HC6PK01.....	D5	HC6Y07.....	D5
HC6B05SP.....	D6	HC6PK03.....	D5	HC6Y07SP.....	D6
HC6B07.....	D5	HC6PK03SP.....	D6	HC6Y10.....	D5
HC6B07SP.....	D6	HC6PK05.....	D5	HC6Y10SP.....	D6
HC6B10.....	D5	HC6PK05SP.....	D6	HC6Y15.....	D5
HC6B10SP.....	D6	HC6PK07.....	D5	HC6Y15SP.....	D6
HC6B15.....	D5	HC6PK07SP.....	D6	HC6Y20.....	D5
HC6B15SP.....	D6	HC6PK10.....	D5	HC6Y20SP.....	D6
HC6B20.....	D5	HC6PK10SP.....	D6	HC6Y25.....	D5
HC6B20SP.....	D6	HC6PK15.....	D5	HC6Y25SP.....	D6
HC6B25.....	D5	HC6PK15SP.....	D6	HCCFBGFR.....	P8
HC6B25SP.....	D6	HC6PK20.....	D5	HCCDFR.....	P8
HC6BK01.....	D5	HC6PK20SP.....	D6	HCCFN.....	P8
HC6BK03.....	D5	HC6PK25.....	D5	HCCFOFR.....	P8
HC6BK03SP.....	D6	HC6PK25SP.....	D6	HCCFR.....	P8
HC6BK05.....	D5	HC6R01.....	D5	HCFBGFR.....	P8
HC6BK05SP.....	D6	HC6R03.....	D5	HCFDFR.....	P8
HC6BK07.....	D5	HC6R05.....	D5	HCFN.....	P8
HC6BK07SP.....	D6	HC6R07.....	D5	HCFOFR.....	P8
HC6BK10.....	D5	HC6R10.....	D5	HCFR.....	P8
HC6BK10SP.....	D6	HC6R15.....	D5	HCH03BK.....	F4
HC6BK15.....	D5	HC6R20.....	D5	HCH03BK.....	F8
HC6BK15SP.....	D6	HC6R25.....	D5	HCH03BK.....	V4
HC6BK20.....	D5	HC6RPE.....	E3	HCH06BK.....	F4
HC6BK20SP.....	D6	HC6RPEB.....	E6	HCH06BK.....	F8
HC6BK25.....	D5	HC6RPEBK.....	E6	HCH06BK.....	V4
HC6BK25SP.....	D6	HC6RPEGN.....	E6	HCH10BK.....	F4
HC6BN03SP.....	D6	HC6RPEGY.....	E6	HCH10BK.....	F8
HC6BN05SP.....	D6	HC6RPEOR.....	E6	HCH10BK.....	V4
HC6BN07SP.....	D6	HC6RPEP.....	E6	HCHX100BK.....	F8
HC6BN10SP.....	D6	HC6RPEPK.....	E6	HCHX100BK.....	V4
HC6BN15SP.....	D6	HC6RPER.....	E6	HCHX20BK.....	F8
HC6BN20SP.....	D6	HC6RPEW.....	E6	HCHX20BK.....	V4
HC6BN25SP.....	D6	HC6RPEY.....	E6	HCHX30BK.....	F8
HC6GN01.....	D5	HC6RRE.....	E3	HCHX30BK.....	V4
HC6GN03.....	D5	HC6RREB.....	E6	HCHX60BK.....	F8
HC6GN05.....	D5	HC6RREBK.....	E6	HCHX60BK.....	V4
HC6GN07.....	D5	HC6RREGN.....	E6	HCL6AB01.....	D3
HC6GN10.....	D5	HC6RREGY.....	E6	HCL6AB03.....	D3
HC6GN15.....	D5	HC6RREOR.....	E6	HCL6AB05.....	D3
HC6GN20.....	D5	HC6RREP.....	E6	HCL6AB07.....	D3
HC6GN25.....	D5	HC6RREPK.....	E6	HCL6AB10.....	D3
HC6GY01.....	D5	HC6RRER.....	E6	HCL6AB15.....	D3
HC6GY03.....	D5	HC6RREW.....	E6	HCL6AB20.....	D3
HC6GY05.....	D5	HC6RREY.....	E6	HCL6AB25.....	D3
HC6GY07.....	D5	HC6W01.....	D5	HCL6ABK01.....	D3
HC6GY10.....	D5	HC6W03.....	D5	HCL6ABK03.....	D3
HC6GY15.....	D5	HC6W03SP.....	D6	HCL6ABK05.....	D3
HC6GY20.....	D5	HC6W05.....	D5	HCL6ABK07.....	D3
HC6GY25.....	D5	HC6W05SP.....	D6	HCL6ABK10.....	D3
HC6OR01.....	D5	HC6W07.....	D5	HCL6ABK15.....	D3

CATALOG No.	PAGE	CATALOG No.	PAGE	CATALOG No.	PAGE
HCL6ABK20	D3	HCL6AWyy	A4	HCL6R01	D5
HCL6ABK25	D3	HCL6AY01	D3	HCL6R03	D5
HCL6ABKyy	A4	HCL6AY03	D3	HCL6R05	D5
HCL6AByy	A4	HCL6AY05	D3	HCL6R07	D5
HCL6AGN01	D3	HCL6AY07	D3	HCL6R10	D5
HCL6AGN03	D3	HCL6AY10	D3	HCL6R15	D5
HCL6AGN05	D3	HCL6AY15	D3	HCL6R20	D5
HCL6AGN07	D3	HCL6AY20	D3	HCL6R25	D5
HCL6AGN10	D3	HCL6AY25	D3	HCL6W01	D5
HCL6AGN15	D3	HCL6AYyy	A4	HCL6W03	D5
HCL6AGN20	D3	HCL6B01	D5	HCL6W05	D5
HCL6AGN25	D3	HCL6B03	D5	HCL6W07	D5
HCL6AGNyy	A4	HCL6B05	D5	HCL6W10	D5
HCL6AGY01	D3	HCL6B07	D5	HCL6W15	D5
HCL6AGY03	D3	HCL6B10	D5	HCL6W20	D5
HCL6AGY05	D3	HCL6B15	D5	HCL6W25	D5
HCL6AGY07	D3	HCL6B20	D5	HCL6xxyy	A6
HCL6AGY10	D3	HCL6B25	D5	HCL6Y01	D5
HCL6AGY15	D3	HCL6BK01	D5	HCL6Y03	D5
HCL6AGY20	D3	HCL6BK03	D5	HCL6Y05	D5
HCL6AGY25	D3	HCL6BK05	D5	HCL6Y07	D5
HCL6AGYyy	A4	HCL6BK07	D5	HCL6Y10	D5
HCL6AOR01	D3	HCL6BK10	D5	HCL6Y15	D5
HCL6AOR03	D3	HCL6BK15	D5	HCL6Y20	D5
HCL6AOR05	D3	HCL6BK20	D5	HCL6Y25	D5
HCL6AOR07	D3	HCL6BK25	D5	HCSPTOOL1	D4, D6
HCL6AOR10	D3	HCL6GN01	D5	HDFHPCLCRPG4M1	H3
HCL6AOR15	D3	HCL6GN03	D5	HDFHPCLCRPG4M2	H3
HCL6AOR20	D3	HCL6GN05	D5	HDFHPCLCRPG4M3	H3
HCL6AOR25	D3	HCL6GN07	D5	HDFHPCLCRPG4M5	H3
HCL6AORyy	A4	HCL6GN10	D5	HDFHPCLCRPSM1	H3
HCL6AP01	D3	HCL6GN15	D5	HDFHPCLCRPSM2	H3
HCL6AP03	D3	HCL6GN20	D5	HDFHPCLCRPSM3	H3
HCL6AP05	D3	HCL6GN25	D5	HDFHPCLCRPSM5	H3
HCL6AP07	D3	HCL6GY01	D5	HDFHPCLCRPG4M1	H3
HCL6AP10	D3	HCL6GY03	D5	HDFHPCLCRPG4M2	H3
HCL6AP15	D3	HCL6GY05	D5	HDFHPCLCRPG4M3	H3
HCL6AP20	D3	HCL6GY07	D5	HDFHPCLCRPG4M5	H3
HCL6AP25	D3	HCL6GY10	D5	HDFHPCLCRPSM1	H3
HCL6APK01	D3	HCL6GY15	D5	HDFHPCLCRPSM2	H3
HCL6APK03	D3	HCL6GY20	D5	HDFHPCLCRPSM3	H3
HCL6APK05	D3	HCL6GY25	D5	HDFHPCLCRPSM5	H3
HCL6APK07	D3	HCL6OR01	D5	HDMIC14	F8
HCL6APK10	D3	HCL6OR03	D5	HDMIC5V	F4
HCL6APK15	D3	HCL6OR05	D5	HDMIT14	F8
HCL6APK20	D3	HCL6OR07	D5	HDPCLC50G4Myy	A8
HCL6APK25	D3	HCL6OR10	D5	HDPCLCRPG4Myy	A8
HCL6APKyy	A4	HCL6OR15	D5	HDPCLCRPG4Myy	A8
HCL6APyy	A4	HCL6OR20	D5	HEQ12	N4
HCL6AR01	D3	HCL6OR25	D5	HEQ12S	N4
HCL6AR03	D3	HCL6P01	D5	HEQ18	N4
HCL6AR05	D3	HCL6P03	D5	HEQ18S	N4
HCL6AR07	D3	HCL6P05	D5	HEQ24	N4
HCL6AR10	D3	HCL6P07	D5	HEQ24S	N4
HCL6AR15	D3	HCL6P10	D5	HFC1	A8
HCL6AR20	D3	HCL6P15	D5	HFC1002P3	I3
HCL6AR25	D3	HCL6P20	D5	HFC1002P4	I3
HCL6ARyy	A4	HCL6P25	D5	HFC1002P6	I3
HCL6AW01	D3	HCL6PK01	D5	HFC1002PS	I3
HCL6AW03	D3	HCL6PK03	D5	HFC1002R3	I3
HCL6AW05	D3	HCL6PK05	D5	HFC1002R4	I3
HCL6AW07	D3	HCL6PK07	D5	HFC1002R6	I3
HCL6AW10	D3	HCL6PK10	D5	HFC1002RS	I3
HCL6AW15	D3	HCL6PK15	D5	HFC1006P3	I3
HCL6AW20	D3	HCL6PK20	D5	HFC1006P4	I3
HCL6AW25	D3	HCL6PK25	D5	HFC1006P6	I3

CATALOG No.	PAGE	CATALOG No.	PAGE	CATALOG No.	PAGE
HFCD1006PS.....	13	HFCD15 .....	A8	HFCD1M12048R3 .....	13
HFCD1006R3 .....	13	HFCD15006P3 .....	13	HFCD1M12048R4 .....	13
HFCD1006R4 .....	13	HFCD15006P4 .....	13	HFCD1M12048RS .....	13
HFCD1006R6 .....	13	HFCD15006P6 .....	13	HFCD1M12072P3 .....	13
HFCD1006RS .....	13	HFCD15006PS .....	13	HFCD1M12072P4 .....	13
HFCD1012P3 .....	13	HFCD15006R3 .....	13	HFCD1M12072PS .....	13
HFCD1012P4 .....	13	HFCD15006R4 .....	13	HFCD1M12072R3 .....	13
HFCD1012P6 .....	13	HFCD15006R6 .....	13	HFCD1M12072R4 .....	13
HFCD1012PS .....	13	HFCD15006RS .....	13	HFCD1M12072RS .....	13
HFCD1012R3 .....	13	HFCD15012P3 .....	13	HFCH2 .....	A8
HFCD1012R4 .....	13	HFCD15012P4 .....	13	HFCH2006P3BK .....	16
HFCD1012R6 .....	13	HFCD15012P6 .....	13	HFCH2006P4BK .....	16
HFCD1012RS .....	13	HFCD15012PS .....	13	HFCH2006P6BK .....	16
HFCD1024P3 .....	13	HFCD15012R3 .....	13	HFCH2006PSBK .....	16
HFCD1024P4 .....	13	HFCD15012R4 .....	13	HFCH2006R3BK .....	16
HFCD1024P6 .....	13	HFCD15012R6 .....	13	HFCH2006R4BK .....	16
HFCD1024PS .....	13	HFCD15012RS .....	13	HFCH2006R6BK .....	16
HFCD1024R3 .....	13	HFCD15024P3 .....	13	HFCH2006RSBK .....	16
HFCD1024R4 .....	13	HFCD15024P4 .....	13	HFCH2012P3BK .....	16
HFCD1024R6 .....	13	HFCD15024P6 .....	13	HFCH2012P4BK .....	16
HFCD1024RS .....	13	HFCD15024PS .....	13	HFCH2012P6BK .....	16
HFCD14 .....	A8	HFCD15024R3 .....	13	HFCH2012PSBK .....	16
HFCD14002P3BK .....	14	HFCD15024R4 .....	13	HFCH2012R3BK .....	16
HFCD14002P4BK .....	14	HFCD15024R6 .....	13	HFCH2012R4BK .....	16
HFCD14002P6BK .....	14	HFCD15024RS .....	13	HFCH2012R6BK .....	16
HFCD14002PSBK .....	14	HFCD15048P3 .....	13	HFCH2012RSBK .....	16
HFCD14002R3BK .....	14	HFCD15048P4 .....	13	HFCH2024P3BK .....	16
HFCD14002R4BK .....	14	HFCD15048PS .....	13	HFCH2024P4BK .....	16
HFCD14002R6BK .....	14	HFCD15048R3 .....	13	HFCH2024P6BK .....	16
HFCD14002RSBK .....	14	HFCD15048R4 .....	13	HFCH2024PSBK .....	16
HFCD14006P3BK .....	14	HFCD15048RS .....	13	HFCH2024R3BK .....	16
HFCD14006P4BK .....	14	HFCD19 .....	A8	HFCH2024R4BK .....	16
HFCD14006P6BK .....	14	HFCD19006P3BK .....	14	HFCH2024R6BK .....	16
HFCD14006PSBK .....	14	HFCD19006P4BK .....	14	HFCH2024RSBK .....	16
HFCD14006R3BK .....	14	HFCD19006P6BK .....	14	HFCH2048P3BK .....	16
HFCD14006R4BK .....	14	HFCD19006PSBK .....	14	HFCH2048P4BK .....	16
HFCD14006R6BK .....	14	HFCD19006R3BK .....	14	HFCH2048PSBK .....	16
HFCD14006RSBK .....	14	HFCD19006R4BK .....	14	HFCH2048R3BK .....	16
HFCD14012P3BK .....	14	HFCD19006R6BK .....	14	HFCH2048R4BK .....	16
HFCD14012P4BK .....	14	HFCD19006RSBK .....	14	HFCH2048RSBK .....	16
HFCD14012P6BK .....	14	HFCD19012P3BK .....	14	HFCH2072P3BK .....	16
HFCD14012PSBK .....	14	HFCD19012P4BK .....	14	HFCH2072P4BK .....	16
HFCD14012R3BK .....	14	HFCD19012P6BK .....	14	HFCH2072PSBK .....	16
HFCD14012R4BK .....	14	HFCD19012PSBK .....	14	HFCH2072R3BK .....	16
HFCD14012R6BK .....	14	HFCD19012R3BK .....	14	HFCH2072R4BK .....	16
HFCD14012RSBK .....	14	HFCD19012R4BK .....	14	HFCH2072RSBK .....	16
HFCD14024P3BK .....	14	HFCD19012R6BK .....	14	HFCH2096PSBK .....	16
HFCD14024P4BK .....	14	HFCD19012RSBK .....	14	HFCH2096RSBK .....	16
HFCD14024P6BK .....	14	HFCD19024P3BK .....	14	HFCH2144PSBK .....	16
HFCD14024PSBK .....	14	HFCD19024P4BK .....	14	HFCH2144RSBK .....	16
HFCD14024R3BK .....	14	HFCD19024P6BK .....	14	HFCH3 .....	A8
HFCD14024R4BK .....	14	HFCD19024PSBK .....	14	HFCH3006BK3 .....	16
HFCD14024R6BK .....	14	HFCD19024R3BK .....	14	HFCH3006BK4 .....	16
HFCD14024RSBK .....	14	HFCD19024R4BK .....	14	HFCH3006BK6 .....	16
HFCD14048P3BK .....	14	HFCD19024R6BK .....	14	HFCH3006BKS .....	16
HFCD14048P4BK .....	14	HFCD19024RSBK .....	14	HFCH3012BK3 .....	16
HFCD14048PSBK .....	14	HFCD19048P3BK .....	14	HFCH3012BK4 .....	16
HFCD14048R3BK .....	14	HFCD19048P4BK .....	14	HFCH3012BK6 .....	16
HFCD14048R4BK .....	14	HFCD19048P6BK .....	14	HFCH3012BKS .....	16
HFCD14048RSBK .....	14	HFCD19048PSBK .....	14	HFCH3024BK3 .....	16
HFCD14072P3BK .....	14	HFCD19048R3BK .....	14	HFCH3024BK4 .....	16
HFCD14072P4BK .....	14	HFCD19048R4BK .....	14	HFCH3024BK6 .....	16
HFCD14072PSBK .....	14	HFCD19048RSBK .....	14	HFCH3024BKS .....	16
HFCD14072R3BK .....	14	HFCD1M12048P3 .....	13	HFCH3048BK3 .....	16
HFCD14072R4BK .....	14	HFCD1M12048P4 .....	13	HFCH3048BK4 .....	16
HFCD14072RSBK .....	14	HFCD1M12048PS .....	13	HFCH3048BKS .....	16

CATALOG No.	PAGE	CATALOG No.	PAGE	CATALOG No.	PAGE
HFCH3072BK3	16	HGBCWB2	P13	HGBL06DN1	P5
HFCH3072BK4	16	HGBESDBC	P13	HGBL06S	P5
HFCH3072BKS	16	HGBESDBM	P13	HGBL06SF	P5
HFCH3096BKS	16	HGBESDKT10	P13	HGBL06SF1	P5
HFCH3144BKS	16	HGBESDLBL	P13	HGBL06SN	P5
HFCH4006BK3	17	HGBGAR1526	P9	HGBL10D	P5
HFCH4006BK4	17	HGBGAR1726	P9	HGBL10D45	P5
HFCH4006BK6	17	HGBGAR1826	P9	HGBL10D90	P5
HFCH4006BKS	17	HGBGAR1926	P9	HGBL10DA	P5
HFCH4012BK3	17	HGBGAR2026	P9	HGBL10DB	P5
HFCH4012BK4	17	HGBGAR2126	P9	HGBL10DB90	P5
HFCH4012BK6	17	HGBGAR2226	P9	HGBL10S	P5
HFCH4012BKS	17	HGBGAR2426	P9	HGBL10SA	P5
HFCH4024BK3	17	HGBGAR8629	P9	HGBL20D	P5
HFCH4024BK4	17	HGBGNDLBL	P13	HGBL20DA	P5
HFCH4024BK6	17	HGBGP1526G1	P9	HGBL20DB	P5
HFCH4024BKS	17	HGBGRF4C3	P9	HGBL20SA	P5
HFCH4048BK3	17	HGBGXP1828RF	P9	HGBL250DB	P5
HFCH4048BK4	17	HGBHF12	P13	HGBL300DB	P5
HFCH4048BKS	17	HGBHF14	P13	HGBL30DA	P5
HFCH4072BK3	17	HGBHF18	P13	HGBL30DB	P5
HFCH4072BK4	17	HGBHF24	P13	HGBL30SA	P5
HFCH4072BKS	17	HGBHF30	P13	HGBL350DB	P5
HFCH4096BKS	17	HGBHF7	P13	HGBL40DB	P5
HFCH4144BKS	17	HGBHF9	P13	HGBL500DB	P5
HFCH5006BK3	17	HGBKA6U	P10	HGBL600DB	P5
HFCH5006BK4	17	HGBKLU35	P10	HGBL750DB	P5
HFCH5006BKS	17	HGBKS17	P10	HGBM6ST	P13
HFCH5012BK3	17	HGBKS20	P10	HGBP8A	P13
HFCH5012BK4	17	HGBKS22	P10	HGBSC2	P10
HFCH5012BKS	17	HGBKS23	P10	HGBSC20	P10
HFCH5024BK3	17	HGBKS25	P10	HGBSC4	P10
HFCH5024BK4	17	HGBKS26	P10	HGBSETH	P14
HFCH5024BKS	17	HGBKS27	P10	HGBTEBCBRKL10	P14
HFCH5048BK3	17	HGBKS29	P10	HGBTEBCBRKR	P14
HFCH5048BK4	17	HGBL01D	P5	HGBTEBCBRKW10	P14
HFCH5048BKS	17	HGBL01DA	P5	HGBVRBKT	P14
HFCH5072BK3	17	HGBL01DB	P5	HGRKT	P4
HFCH5072BK4	17	HGBL01S	P5	HGRKTD144DA	P4
HFCH5072BKS	17	HGBL01SA	P5	HGRKTD30DN	P4
HFCH5096BKS	17	HGBL02D	P5	HGRKTD30KS25	P4
HFCH5144BKS	17	HGBL02D45	P5	HGRKTD30S	P4
HFM1	B15	HGBL02D90	P5	HGRKTD45C46	O6
HFM1	T14	HGBL02DA	P5	HGRKTD45DF	P4
HFM2	B15	HGBL02DB	P5	HGRKTD45DFXX	P4
HFM2	T14	HGBL02DB90	P5	HGRKTD45DN	P4
HFM2A2	B15	HGBL02S	P5	HGRKTD45DN	O6
HFM2A2	T14	HGBL02SA	P5	HGRKTD60C46	P4
HFP45	B15	HGBL02SF	P5	HGRKTD9D	P4
HFP45	T14	HGBL04D	P5	HGRKTD9DXX10	P4
HFP90	B15	HGBL04D45	P5	HGRKTD30C46	P4
HFP90	T14	HGBL04D90	P5	HGRKTD60C46	P4
HGB025DBS	P13	HGBL04DA	P5	HGRKTDK11DKXH	P4
HGB1224ST	P13	HGBL04DB	P5	HGRKTHC	P3
HGB24AP	P13	HGBL04DB90	P5	HGRKTHC10	P3
HGB25CNWH	P13	HGBL04S	P5	HGRKTHT	P3
HGB25PPW	P13	HGBL04SF	P5	HGRKTHT10	P3
HGB38CNWH	P13	HGBL06D	P5	HGRKTKA9KA5	P14
HGBBD12	P13	HGBL06D45	P5	HGRKTLBL	P13
HGBBD18	P13	HGBL06D90	P5	HGRKTS9S	P4
HGBBD24	P13	HGBL06DA	P5	HGRKTTGB10A	P3
HGBBD6S10	P13	HGBL06DB	P5	HGRKTTMGB16H	P3
HGBBD8	P13	HGBL06DB90	P5	HGRKTVC	P3
HGBBD9S10	P13	HGBL06DF1	P5	HGRKTV10	P3
HGBBGBL4	P10	HGBL06DK	P5	HGRKTVT	P3
HGBCL501	P10	HGBL06DKN	P5	HGRKTVT10	P3



CATALOG No.	PAGE	CATALOG No.	PAGE	CATALOG No.	PAGE
HGRKTWB5	P14	HJS6A	B4	HJS6GL	B4
HGRKTWC45	P14	HJS6A24	B4	HJS6GL24	B4
HGRKTX240D	P4	HJS6AB	A5	HJS6GN	B4
HGRKTX360D	P4	HJS6AB	B4	HJS6GN24	B4
HHR45U10	K5	HJS6AB24	A5	HJS6GY	B4
HHR45U16	K5	HJS6AB24	B4	HJS6GY24	B4
HI114PY	U5	HJS6ABK	A5	HJS6OR	B4
HI124PY	U5	HJS6ABK	B4	HJS6OR24	B4
HI14GY	U5	HJS6ABK24	A5	HJS6OW	B4
HI24GY	U5	HJS6ABK24	B4	HJS6OW24	B4
HI6	U3	HJS6ABN	A5	HJS6P	B4
HI603AA	U4	HJS6ABN	B4	HJS6P24	B4
HI603AE	U4	HJS6ABN24	A5	HJS6PK	B4
HI603EE	U4	HJS6ABN24	B4	HJS6PK24	B4
HI605AA	U4	HJS6AEI	A5	HJS6R	B4
HI605AE	U4	HJS6AEI	B4	HJS6R24	B4
HI605EE	U4	HJS6AEI24	A5	HJS6W	B4
HI607AA	U4	HJS6AEI24	B4	HJS6W24	B4
HI607AE	U4	HJS6AGL	A5	HJS6Y	B4
HI607EE	U4	HJS6AGL	B4	HJS6Y24	B4
HI610AA	U4	HJS6AGL24	A5	HJU6AB	A4
HI610AE	U4	HJS6AGL24	B4	HJU6AB	B3
HI610EE	U4	HJS6AGN	A5	HJU6AB24	A4
HI615AA	U4	HJS6AGN	B4	HJU6AB24	B3
HI615AE	U4	HJS6AGN24	A5	HJU6ABK	A4
HI615EE	U4	HJS6AGN24	B4	HJU6ABK	B3
HI620AA	U4	HJS6AGY	A5	HJU6ABK24	A4
HI620AE	U4	HJS6AGY	B4	HJU6ABK24	B3
HI620EE	U4	HJS6AGY24	A5	HJU6ABN	A4
HI625AA	U4	HJS6AGY24	B4	HJU6ABN	B3
HI625AE	U4	HJS6AOR	A5	HJU6ABN24	A4
HI625EE	U4	HJS6AOR	B4	HJU6ABN24	B3
HI630AA	U4	HJS6AOR24	A5	HJU6AEI	A4
HI630AE	U4	HJS6AOR24	B4	HJU6AEI	B3
HI630EE	U4	HJS6AOW	A5	HJU6AEI24	A4
HI635AA	U4	HJS6AOW	B4	HJU6AEI24	B3
HI635AE	U4	HJS6AOW24	A5	HJU6AGL	A4
HI635EE	U4	HJS6AOW24	B4	HJU6AGL	B3
HI640AA	U4	HJS6AP	A5	HJU6AGL24	A4
HI640AE	U4	HJS6AP	B4	HJU6AGL24	B3
HI640EE	U4	HJS6AP24	A5	HJU6AGN	A4
HI645AA	U4	HJS6AP24	B4	HJU6AGN	B3
HI645AE	U4	HJS6APK	A5	HJU6AGN24	A4
HI645EE	U4	HJS6APK	B4	HJU6AGN24	B3
HI650AA	U4	HJS6APK24	A5	HJU6AGY	A4
HI650AE	U4	HJS6APK24	B4	HJU6AGY	B3
HI650EE	U4	HJS6AR	A5	HJU6AGY24	A4
HI6C	U3	HJS6AR	B4	HJU6AGY24	B3
HI6P	U4	HJS6AR24	A5	HJU6AOR	A4
HIC	U3	HJS6AR24	B4	HJU6AOR	B3
HICH	U4	HJS6AW	A5	HJU6AOR24	A4
HICP412G	N14	HJS6AW	B4	HJU6AOR24	B3
HICP412G	U8	HJS6AW24	A5	HJU6AOW	A4
HICPSS	N14	HJS6AW24	B4	HJU6AOW	B3
HICPSS	U8	HJS6AY	A5	HJU6AOW24	A4
HIDRUBCKIT	N13	HJS6AY	B4	HJU6AOW24	B3
HIDRUBCKIT	U6	HJS6AY24	A5	HJU6AP	A4
HIPC6100	U4	HJS6AY24	B4	HJU6AP	B3
HISF11	U5	HJS6B	B4	HJU6AP24	A4
HISF12	U5	HJS6B24	B4	HJU6AP24	B3
HISF22	U5	HJS6BK	B4	HJU6APK	A4
HISF24	U5	HJS6BK24	B4	HJU6APK	B3
HIWP05GY	U5	HJS6BN	B4	HJU6APK24	A4
HIWP75GY	U5	HJS6BN24	B4	HJU6APK24	B3
HJS6	B4	HJS6EI	B4	HJU6AR	A4
HJS624	B4	HJS6EI24	B4	HJU6AR	B3

CATALOG No.	PAGE	CATALOG No.	PAGE	CATALOG No.	PAGE
HJU6AR24	A4	HLQ24M	N5	HMRBBK	T12
HJU6AR24	B3	HLQ36	N5	HMRBGY	B12
HJU6AW	A4	HLQ36M	N5	HMRBGY	T12
HJU6AW	B3	HLQ48	N5	HMRC840	P11
HJU6AW24	A4	HLQ48M	N5	HOUR840	P11
HJU6AW24	B3	HLQFF	N5	HP12IMU	C8
HJU6AY	A4	HLQFK	N5	HP5E12	C6
HJU6AY	B3	HLRF	M4	HP5E24	A7
HJU6AY24	A4	HLS0606B	M3	HP5E24	C6
HJU6AY24	B3	HLS0606G	M3	HP5E24A	A7
HLBSK	M4	HLS0612B	M3	HP5E24A	C6
HLCB	M3	HLS0612G	M3	HP5E24W	A7
HLCD06	M4	HLS0618B	M3	HP5E24W	C6
HLCD12	M4	HLS0618G	M3	HP5E48	A7
HLCD18	M4	HLS0624B	M3	HP5E48	C6
HLCDS	M4	HLS0624G	M3	HP5E48A	A7
HLCF	M4	HLS1006B	M3	HP5E48A	C6
HLCG	M3	HLS1006G	M3	HP5E48W	A7
HLCMK	M4	HLS1012B	M3	HP5E48W	C6
HLECPK2	M4	HLS1012G	M3	HP5E96	C6
HLEK23	M4	HLS1018B	M3	HP612	C5
HLEK46	M4	HLS1018G	M3	HP624	A6
HLF0690B	M3	HLS1018G	M3	HP624	C5
HLF0690G	M3	HLS1024B	M3	HP624A	A6
HLF1290B	M3	HLS1024G	M3	HP624A	C5
HLF1290G	M3	HLSSK	M4	HP624W	A6
HLF1890B	M3	HLTK	M4	HP624W	C5
HLF1890G	M3	HLTSB06B	M4	HP648	A6
HLF2490B	M3	HLTSB06G	M4	HP648	C5
HLF2490G	M3	HLTSB12B	M4	HP648A	A6
HLH14B	M4	HLTSB12G	M4	HP648A	C5
HLH14G	M4	HLTSB18B	M4	HP648W	A6
HLI0690B	M3	HLTSB18G	M4	HP648W	C5
HLI0690G	M3	HLTSB24B	M4	HP648W	C5
HLI1290B	M3	HLTSB24G	M4	HP696	C5
HLI1290G	M3	HLVWBK	M4	HPAT600LI	P11
HLI1890B	M3	HLWRK	M4	HPAT750LI	P11
HLI1890G	M3	HLX0612	M4	HPD8	C8
HLI2490B	M3	HLX0612G	M4	HPD8	F4
HLI2490G	M3	HLX1518	M4	HPENEA0550	P13
HLJ6C	B15	HLX1518G	M4	HPJ1289	C4, C8
HLJ6C	T14	HLX24	M4	HPJ24	C4, C8
HLJ6CA	B15	HLX24G	M4	HPJ24A	C4, C8
HLJ6CA	T14	HM12C	L4	HPJ24W	C4, C8
HLJ6CP2	B15	HM14	L4	HPJ48	C4, C8
HLJ6CP2	T14	HM14C	L4	HPJ48A	C4, C8
HLJ6CP4	B15	HM177C	L4	HPJ48W	C4, C8
HLJ6CP4	T14	HM17C	L4	HPJ6A24	A4
HLJB	M4	HM1C	L4	HPJ6A24	C4
HLMPK19	M4	HM22C	L4	HPJ6A24A	A4
HLMPK19D	M4	HM24	L4	HPJ6A24A	C4
HLO0690B	M3	HM24C	L4	HPJ6A48	A4
HLO0690G	M3	HM277C	L4	HPJ6A48	C4
HLO1290B	M3	HM27C	L4	HPJ6A48A	A4
HLO1290G	M3	HM2C	L4	HPJ6A48A	C4
HLO1890B	M3	HM34	L4	HPJ6M	C8
HLO1890G	M3	HM34C	L4	HPJ72	C4, C8
HLO2490B	M3	HM377C	L4	HPJBL4800	C4, C8
HLO2490G	M3	HM37C	L4	HPJS24	A5
HLP06B	M4	HM3C	L4	HPJS24	C8
HLP06G	M4	HM44	L4	HPJS24A	A5
HLP08B	M4	HM44C	L4	HPJS24A	C8
HLP08G	M4	HM477C	L4	HPJS48	A5
HLP10B	M4	HM47C	L4	HPJS48	C8
HLP10G	M4	HM4C	L4	HPJS48A	A5
HLQ24	N5	HMD7	P11	HPJS48A	C8
		HMRBBK	B12	HPLBL4800	C5, C6

CATALOG No.	PAGE	CATALOG No.	PAGE	CATALOG No.	PAGE
HPRCMB	C4, C5, C6	HSB1BKP	T11	HSB6W	T11
HPSC12	C5, C6	HSB1EI	B13	HSC11P	K6
HPW48RR19	K3	HSB1EI	T11	HSC11P	N12
HPW66B16	C12	HSB1EI	V16	HSC11P	O6
HPW66B350	C12	HSB1EIP	B13	HSD13	L8
HPW66B36	C12	HSB1EIP	T11	HSD23	L8
HPW66B425	C12	HSB1GY	B13	HSE22	K5
HPW66BB	C12	HSB1GY	T11	HSE46	L9
HPW66BCVR	C12	HSB1GY	V16	HSE712	L9
HPW66M125	C12	HSB1GYP	B13	HSQ24	N6
HPW66M150	C12	HSB1GYP	T11	HSQ2426	N6
HPW66M150C5	C12	HSB1OW	B13	HSQ2436	N6
HPW66MCVR	C12	HSB1OW	T11	HSQ24S	N6
HPW66RR19	K3	HSB1OW	V16	HSQ24S26	N6
HPW66SPLA	C12	HSB1OWP	B13	HSQ24S36	N6
HPW66SPLB	C12	HSB1OWP	T11	HSQ36	N6
HPW84RR19	K3	HSB1W	B13	HSQ3626	N6
HPW84RR19D	K4	HSB1W	T11	HSQ3636	N6
HPW84RR23	K3	HSB1W	V16	HSQ36S	N6
HPW89B	C12	HSB1WP	B13	HSQ36S26	N6
HPW89D	C12	HSB1WP	T11	HSQ36S36	N6
HPW90RR19	K3	HSB215	L9	HSQ48	N6
HPW96RR19	K3	HSB2BK	B13	HSQ4826	N6
HPWCVFBK120	L10	HSB2BK	T11	HSQ4836	N6
HPWCVFBK8	L10	HSB2BK	V16	HSQ48S	N6
HPWCVFBL8	L10	HSB2BKP	B13	HSQ48S26	N6
HPWCVFRD8	L10	HSB2BKP	T11	HSQ48S36	N6
HPWCVFYL8	L10	HSB2EI	B13	HSQKMB20	N13
HPWRA	K6	HSB2EI	T11	HSQKMB26	N13
HPWWMR24	K7	HSB2EI	V16	HSQKMB36	N13
HPWWMR36	K7	HSB2EIP	B13	HUO	P12
HPWWMR48	K7	HSB2EIP	T11	HU1104	P12
HQKSD24	N13	HSB2EIP	B13	HU1105	P12
HQKSD36	N13	HSB2GY	T11	HU1CRT	P12
HQKSD48	N13	HSB2GY	V16	HU25RT	P12
HQKWD24	N13	HSB2GYP	B13	HU26RT	P12
HQKWD36	N13	HSB2GYP	T11	HU27RT	P12
HQKWD48	N13	HSB2OW	B13	HU28RT	P12
HRRP	K6	HSB2OW	T11	HU29RT	P12
HRRP3	K6	HSB2OW	V16	HU2CRT	P12
HRRPW	K6	HSB2OWP	B13	HU30RT	P12
HS13	L6	HSB2OWP	T11	HU31RT	P12
HS136C	L6	HSB2W	B13	HU34RT	P12
HS13C	L6	HSB2W	T11	HU36RT	P12
HS16C	L6	HSB2W	V16	HU39RT	P12
HS1C	L6	HSB2WP	B13	HU4CRT	P12
HS23	L6	HSB2WP	T11	HU5CRT	P12
HS236C	L6	HSB4BK	B13	HU654	P12
HS23C	L6	HSB4BK	T11	HU997	P12
HS26C	L6	HSB4EI	B13	HUBG	P12
HS2C	L6	HSB4EI	T11	HUC	P12
HSB115	L9	HSB4GY	B13	HUC1	P12
HSB12BK	B13	HSB4GY	T11	HUC2	P12
HSB12BK	T11	HSB4OW	B13	HUC25	P12
HSB12EI	B13	HSB4OW	T11	HUC26	P12
HSB12EI	T11	HSB4W	B13	HUC4	P12
HSB12GY	B13	HSB4W	T11	HUDIECASE	P12
HSB12GY	T11	HSB6BK	B13	HVFBK5600	L10
HSB12OW	B13	HSB6BK	T11	HVFBK575	L10
HSB12OW	T11	HSB6EI	B13	HVFBK575S	L10
HSB12W	B13	HSB6EI	T11	HVFBK5875	L10
HSB12W	T11	HSB6GY	B13	HW1CRT	P12
HSB1BK	B13	HSB6GY	T11	HW25RT	P12
HSB1BK	T11	HSB6OW	B13	HW25VT	P12
HSB1BK	V16	HSB6OW	T11	HW26RT	P12
HSB1BKP	B13	HSB6W	B13	HW26VT	P12

CATALOG No.	PAGE	CATALOG No.	PAGE	CATALOG No.	PAGE
HW27RT	P12	HXJ5EGN24	B5	HXJ6W24	B5
HW27VT	P12	HXJ5EGY	A7	HXJ6Y	A6
HW28VT	P12	HXJ5EGY	B5	HXJ6Y	B5
HW28VT	P12	HXJ5EGY24	A7	HXJ6Y24	A6
HW29VT	P12	HXJ5EGY24	B5	HXJ6Y24	B5
HW29VT	P12	HXJ5EOR	B5	HXJDC25	B6
HW2CRT	P12	HXJ5EOR24	B5	HXJU	S47, S64
HW2CVT	P12	HXJ5EOW	A7	HXJUB	B5
HW30VT	P12	HXJ5EOW	B5	HXJUBK	B5
HW31VT	P12	HXJ5EOW24	A7	HXJUEI	B5
HW34VT	P12	HXJ5EOW24	B5	HXJUGN	B5
HW4CRT	P12	HXJ5EP24	A7	HXJUGY	B5
HW5CRT	P12	HXJ5EP24	B5	HXJUOR	B5
HWAPLGY	F6	HXJ5ER	A7	HXJUOW	B5
HWAPLGY	T5	HXJ5ER	B5	HXJUR	B5
HWAPLOW	F6	HXJ5ER24	A7	HXJUW	B5
HWAPLOW	T5	HXJ5ER24	B5	HXJUY	B5
HWAPLW	F6	HXJ5EW	A7	HY750CHSXT	P11
HWAPLW	T5	HXJ5EW	B5	HYC1L12	P8
HWBG	P12	HXJ5EW24	A7	HYC25L12	P8
HWCC	P12	HXJ5EW24	B5	HYC26C2	P8
HWIECASE	P12	HXJ5EY	A7	HYC26C26	P8
HWIETREE	P12	HXJ5EY	B5	HYC26L12	P8
HWK12M6	N13	HXJ5EY24	A7	HYC27L12	P8
HWK241224	N13	HXJ5EY24	B5	HYC28C2	P8
HWK361224	N13	HXJ6	S47, S64	HYC28C26	P8
HWK481224	N13	HXJ6B	A6	HYC28C28	P8
HWK6M6	N13	HXJ6B	B5	HYC2C2	P8
HWK9M6	N13	HXJ6B24	A6	HYC2C4	P8
HWKF120	N11	HXJ6B24	B5	HYC2L12	P8
HWKF230	N11	HXJ6BK	A6	HYC4C4	P8
HWKFF	N11	HXJ6BK	B5	HYC4C6	P8
HWKGT	N12	HXJ6BK24	A6	HYC4L12	P8
HWM2KBK10	F6	HXJ6BK24	B5	HYG14B2TC2C2C	P7
HWM2KBK10	T5	HXJ6EI	A6	HYG14B2TC2C6C	P7
HWM2KGY10	F6	HXJ6EI	B5	HYG14BTC28	P7
HWM2KGY10	T5	HXJ6EI24	A6	HYGHA02	P7
HWM2KI10	F6	HXJ6EI24	B5	HYGHA25	P7
HWM2KI10	T5	HXJ6GL24	A6	HYGHA26	P7
HWM2KW10	F6	HXJ6GL24	B5	HYGHA27	P7
HWM2KW10	T5	HXJ6GN	A6	HYGIBS338	P7
HWO	P12	HXJ6GN	B5	HYGIBS400	P7
HX1CRT	P12	HXJ6GN24	A6	HYGIBS462	P7
HX25RT	P12	HXJ6GN24	B5	HYGIBS550	P7
HX26RT	P12	HXJ6GY	A6	HYGIBW338	P7
HX27RT	P12	HXJ6GY	B5	HYGIBW400	P7
HX2CRT	P12	HXJ6GY24	A6	HYGIBW462	P7
HX4CRT	P12	HXJ6GY24	B5	HYGIBW550	P7
HX5CRT	P12	HXJ6OR	A6	HYH2929	P8
HXBG	P12	HXJ6OR	B5	HYH2929WC	P8
HXJ5E	S47, S64	HXJ6OR24	A6	HYH292C	P8
HXJ5EB	A7	HXJ6OR24	B5	HYH29WC	P8
HXJ5EB	B5	HXJ6OW	A6	HYH2C2C	P8
HXJ5EB24	A7	HXJ6OW	B5	HYH2CWC	P8
HXJ5EB24	B5	HXJ6OW24	A6	HYH3429	P8
HXJ5EBK	A7	HXJ6OW24	B5	HYH3434	P8
HXJ5EBK	B5	HXJ6P24	A6	HYH3931	P8
HXJ5EBK24	A7	HXJ6P24	B5	HYH3939	P8
HXJ5EBK24	B5	HXJ6PK24	A6	HYH6C6C	P8
HXJ5EEI	B5	HXJ6R	A6	HYH6CWC	P8
HXJ5EEI24	B5	HXJ6R	B5	IB100	B6
HXJ5EGL24	A7	HXJ6R24	A6	IB100C	B6
HXJ5EGL24	B5	HXJ6R24	B5	IB100T	B6
HXJ5EGN	A7	HXJ6W	A6	IBK100	B6
HXJ5EGN	B5	HXJ6W	B5	IBK100C	B6
HXJ5EGN24	A7	HXJ6W24	A6	IBK100T	B6

CATALOG No.	PAGE	CATALOG No.	PAGE	CATALOG No.	PAGE
IBN100	B6	IFP14OW	T3	IM1IA15GY	T6
IBN100C	B6	IFP14W	B7	IM1IA15OW	F7
IBN100T	B6	IFP14W	T3	IM1IA15OW	T6
ICKSS	L4, L5	IFP16BK	B7	IM1IA15W	F7
ICKSS6	L4	IFP16BK	T3	IM1IA15W	T6
ICKSS9	L4	IFP16EI	B7	IM1K1BK	F7
IDF24	N3	IFP16EI	S46	IM1K1BK	T6
IDF32	N3	IFP16EI	T3	IM1K1EI	F7
IDF42	N3	IFP16GY	B7	IM1K1EI	S47
IEI100	B6	IFP16GY	S46	IM1K1EI	T6
IEI100C	B6	IFP16GY	T3	IM1K1GY	F7
IEI100T	B6	IFP16OW	B7	IM1K1GY	S47
IFP11BK	B7	IFP16OW	S64	IM1K1GY	T6
IFP11BK	T3	IFP16OW	T3	IM1K1OW	F7
IFP11EI	B7	IFP16W	B7	IM1K1OW	T6
IFP11EI	T3	IFP16W	T3	IM1K1W	F7
IFP11GY	B7	IFP18OW	B10	IM1K1W	T6
IFP11GY	T3	IFP18OW	S46	IM1KA15BK	F7
IFP11OW	B7	IFP18OW	S64, S65	IM1KA15BK	T6
IFP11OW	T3	IFP18OW	T13	IM1KA15EI	F7
IFP11W	B7	IFP212BK	B7	IM1KA15EI	S47
IFP11W	T3	IFP212BK	T3	IM1KA15EI	T6
IFP126GY	B9	IFP212EI	B7	IM1KA15GY	F7
IFP126GY	S46	IFP212EI	T3	IM1KA15GY	S47
IFP126GY	T7	IFP212GY	B7	IM1KA15GY	T6
IFP126OW	B9	IFP212GY	T3	IM1KA15OW	F7
IFP126OW	S46, S64, S65	IFP212OW	B7	IM1KA15OW	T6
IFP126OW	T7	IFP212OW	S64	IM1KA15W	F7
IFP126W	B9	IFP212OW	T3	IM1KA15W	T6
IFP126W	T7	IFP212W	B7	IM1SCA15BK	F7
IFP12BK	B7	IFP212W	T3	IM1SCA15BK	T6
IFP12BK	T3	IFP26BK	B7	IM1SCA15EI	F7
IFP12EI	B7	IFP26BK	T3	IM1SCA15EI	S47
IFP12EI	S46	IFP26EI	B7	IM1SCA15EI	T6
IFP12EI	T3	IFP26EI	T3	IM1SCA15GY	F7
IFP12GY	B7	IFP26GY	B7	IM1SCA15GY	S47
IFP12GY	S46	IFP26GY	T3	IM1SCA15GY	T6
IFP12GY	T3	IFP26OW	B7	IM1SCA15OW	F7
IFP12OW	B7	IFP26OW	S64	IM1SCA15OW	T6
IFP12OW	S64, S65	IFP26OW	T3	IM1SCA15W	F7
IFP12OW	T3	IFP26W	B7	IM1SCA15W	T6
IFP12W	B7	IFP26W	T3	IM2IA15BK	F7
IFP12W	T3	IFP29BK	B7	IM2IA15BK	T6
IFP13BK	B7	IFP29BK	T3	IM2IA15EI	F7
IFP13BK	T3	IFP29EI	B7	IM2IA15EI	S47
IFP13EI	B7	IFP29EI	T3	IM2IA15EI	T6
IFP13EI	S46	IFP29GY	B7	IM2IA15GY	F7
IFP13EI	T3	IFP29GY	T3	IM2IA15GY	S47
IFP13GY	B7	IFP29OW	B7	IM2IA15GY	T6
IFP13GY	S46	IFP29OW	S64, S65	IM2IA15OW	F7
IFP13GY	T3	IFP29OW	T3	IM2IA15OW	T6
IFP13OW	B7	IFP29W	B7	IM2IA15W	F7
IFP13OW	S64	IFP29W	T3	IM2IA15W	T6
IFP13OW	T3	IGN100	B6	IM2K1BK	F7
IFP13W	B7	IGN100C	B6	IM2K1BK	T6
IFP13W	T3	IGN100T	B6	IM2K1EI	F7
IFP14BK	B7	IGY100	B6	IM2K1EI	S47
IFP14BK	T3	IGY100C	B6	IM2K1EI	T6
IFP14EI	B7	IGY100T	B6	IM2K1GY	F7
IFP14EI	S46	IM1IA15BK	F7	IM2K1GY	S47
IFP14EI	T3	IM1IA15BK	T6	IM2K1GY	T6
IFP14GY	B7	IM1IA15EI	F7	IM2K1OW	F7
IFP14GY	S46	IM1IA15EI	S47	IM2K1OW	T6
IFP14GY	T3	IM1IA15EI	T6	IM2K1W	F7
IFP14OW	B7	IM1IA15GY	F7	IM2K1W	T6
IFP14OW	S64	IM1IA15GY	S47	IM2KA15BK	F7

CATALOG No.	PAGE	CATALOG No.	PAGE	CATALOG No.	PAGE
IM2KA15BK	T6	IMBDS1W	F7	IMFP1D1OW	F6
IM2KA15EI	F7	IMBDS1W	T6	IMFP1D1OW	T5
IM2KA15EI	S47	IMBDSA15BK	F7	IMFP1D1W	F6
IM2KA15EI	T6	IMBDSA15BK	T6	IMFP1D1W	T5
IM2KA15GY	F7	IMBDSA15EI	F7	IMFP1D2BK	F6
IM2KA15GY	S47	IMBDSA15EI	T6	IMFP1D2BK	T5
IM2KA15GY	T6	IMBDSA15GY	F7	IMFP1D2EI	F6
IM2KA15OW	F7	IMBDSA15GY	T6	IMFP1D2EI	T5
IM2KA15OW	T6	IMBDSA15OW	F7	IMFP1D2GY	F6
IM2KA15W	F7	IMBDSA15OW	T6	IMFP1D2GY	T5
IM2KA15W	T6	IMBDSA15W	F7	IMFP1D2OW	F6
IM2SCA2BK	F7	IMBDSA15W	T6	IMFP1D2OW	T5
IM2SCA2BK	T6	IMBEI	S47	IMFP1D2W	F6
IM2SCA2EI	F7	IMF1BK	F6	IMFP1D2W	T5
IM2SCA2EI	S47	IMF1BK	T5	IMFP1D3BK	F6
IM2SCA2EI	T6	IMF1EI	F6	IMFP1D3BK	T5
IM2SCA2GY	F7	IMF1EI	S47	IMFP1D3EI	F6
IM2SCA2GY	S47	IMF1EI	T5	IMFP1D3EI	T5
IM2SCA2GY	T6	IMF1GY	F6	IMFP1D3GY	F6
IM2SCA2OW	F7	IMF1GY	S47	IMFP1D3GY	T5
IM2SCA2OW	T6	IMF1GY	T5	IMFP1D3OW	F6
IM2SCA2W	F7	IMF1OW	F6	IMFP1D3OW	T5
IM2SCA2W	T6	IMF1OW	S64, S65	IMFP1D3OW	F6
IMB05BK	F7	IMF1OW	T5	IMFP1D3W	T5
IMB05BK	T6	IMF1W	F6	IMFP2BK	B9
IMB05EI	F7	IMF1W	R24	IMFP2BK	F6
IMB05EI	S47	IMF1W	T5	IMFP2BK	T5
IMB05EI	T6	IMF2BK	F6	IMFP2BK	T7
IMB05GY	F7	IMF2BK	T5	IMFP2D2BK	F6
IMB05GY	S47	IMF2EI	F6	IMFP2D2BK	T5
IMB05GY	T6	IMF2EI	S47	IMFP2D2EI	F6
IMB05OW	F7	IMF2EI	T5	IMFP2D2EI	T5
IMB05OW	T6	IMF2GY	F6	IMFP2D2GY	F6
IMB05W	F7	IMF2GY	S47	IMFP2D2GY	T5
IMB05W	T6	IMF2GY	T5	IMFP2D2OW	F6
IMB15BK	F7	IMF2OW	F6	IMFP2D2OW	T5
IMB15BK	T6	IMF2OW	S64, S65	IMFP2D2W	F6
IMB15EI	F7	IMF2OW	T5	IMFP2D2W	T5
IMB15EI	S47	IMF2W	F6	IMFP2EI	B9
IMB15EI	T6	IMF2W	T5	IMFP2EI	F6
IMB15GY	F7	IMF3BK	F6	IMFP2EI	T5
IMB15GY	S47	IMF3BK	T5	IMFP2EI	T7
IMB15GY	T6	IMF3EI	F6	IMFP2GY	B9
IMB15OW	F7	IMF3EI	T5	IMFP2GY	F6
IMB15OW	T6	IMF3GY	F6	IMFP2GY	T5
IMB15W	F7	IMF3GY	T5	IMFP2GY	T7
IMB15W	T6	IMF3OW	F6	IMFP2OW	B9
IMB1BK	F7	IMF3OW	T5	IMFP2OW	F6
IMB1BK	T6	IMF3W	F6	IMFP2OW	T5
IMB1EI	F7	IMF3W	T5	IMFP2OW	T7
IMB1EI	T6	IMF4BK	F6	IMFP2W	B9
IMB1GY	F7	IMF4BK	T5	IMFP2W	F6
IMB1GY	S47	IMF4EI	F6	IMFP2W	T5
IMB1GY	T6	IMF4EI	T5	IMFP2W	T7
IMB1OW	F7	IMF4GY	F6	IMSS1	B8
IMB1OW	T6	IMF4GY	T5	IMSS1	F6
IMB1W	F7	IMF4OW	F6	IMSS1	T5
IMB1W	T6	IMF4OW	T5	IMSS2	B8
IMBDS1BK	F7	IMF4W	F6	IMSS2	F6
IMBDS1BK	T6	IMF4W	T5	IMSS2	T5
IMBDS1EI	F7	IMFP1D1BK	F6	IMSS3	B8
IMBDS1EI	T6	IMFP1D1BK	T5	IMSS3	F6
IMBDS1GY	F7	IMFP1D1EI	F6	IMSS3	T5
IMBDS1GY	T6	IMFP1D1EI	T5	IMSS4	B8
IMBDS1OW	F7	IMFP1D1GY	F6	IMSS4	F6
IMBDS1OW	T6	IMFP1D1GY	T5	IMSS4	T5

CATALOG No.	PAGE	CATALOG No.	PAGE	CATALOG No.	PAGE
IMU11015BK	F4	ISFB15BK	F7	KP720BK	S64
IMU11015EI	F4	ISFB15EI	F7	KP720GY	S46
IMU11015GY	F4	ISFB15GY	F7	KP720W	S64
IMU11015OW	F4	ISFB15OW	F7	KP7BK	S64
IMU11015W	F4	ISFB15W	F7	KP7GY	S46
IOR100	B6	ISFB215BK	F7	KP7W	S64
IOR100C	B6	ISFB215EI	F7	KP8	S64, S65
IOR100T	B6	ISFB215GY	F7	KP82	S64, S65
IP100	B6	ISFB215OW	F7	KP82BK	S64
IP100C	B6	ISFB215W	F7	KP82W	S64
IP100T	B6	ISFBR15BK	F7	KP8BK	S64
IR100	B6	ISFBR15EI	F7	KP8GY	S46
IR100C	B6	ISFBR15GY	F7	KP8W	S64
IR100T	B6	ISFBR15OW	F7	KPIMBZ	S65
IR211AFK	N9	ISFBR15W	F7	KPIMBZBK	S64
IR221APG	N9	ISFHD4BK	F4	KPIMBZGY	F6
IR221PG	N7	ISFHDR4BK	F4	KPIMBZGY	S46
IR221PS	N7	ISFHDT421BK	F4	KPIMBZGY	T5
IR221UG	N7	ISFHDT431BK	F4	KPIMBZOW	F6
IR222APG	N9	ISFHDT4BK	F4	KPIMBZOW	S64
IR222PG	N8	IW100	B6	KPIMBZOW	T5
IR3216APG	N9	IW100C	B6	KPIMBZW	S64
IR321APG	N9	IW100T	B6	KPORTGY	S46
IR321PG	N7	IY100	B6	KPORTOW	S64
IR321PS	N7	IY100C	B6	KPPANGY	S46
IR321UG	N7	IY100T	B6	KPPANOW	S64
IR322APG	N9	KEY333	N15	LBLCLPFCR12	J3
IR322PG	N8	KP1	S64	LBLKTFCR1U12	J3
IR323PG	N8	KP14	S64	LBLKTFCR2U12	J3
IR323PG	U8	KP14BK	S64	LBLKTFCR34U12	J3
IR323PS	N8	KP14GY	S46	MCCBP175	K6
IR323PS	U8	KP14W	S64	MCCBP175	O6
IR4216APG	N9	KP1BK	S64	MCCBP350	K6
IR421APG	N9	KP1GY	S46	MCCBP350	O6
IR421PG	N7	KP1W	S64	MCCBP700	K6
IR421PS	N7	KP2	S64	MCCBP700	O6
IR421UG	N7	KP212	S64	MCCCS19	K6
IR422PG	N8	KP212BK	S64	MCCCS19	N12
IR423PG	N8	KP212GY	S46	MCCCS19	O6
IR423PG	U8	KP212W	S64	MCCCS19P	K6
IR423PS	N8	KP2140	S64	MCCCS19P	N12
IR423PS	U8	KP2140BK	S64	MCCCS19P	O6
IRAC1	N10	KP2140GY	S46	MCCCW19	K6
IRAC2	N10	KP2140W	S64	MCCCW19	O6
IRAC3	N10	KP2162	S64	MCCCW19HD	K6
IRF1224	N10	KP2162BK	S64	MCCCW19HD	O6
IRF1812	N10	KP2162GY	S46	MCCPSHLF	N12
IRH250	N11	KP2162W	S64	MCCPSHLF	O6
IRH400	N11	KP2163	S64	MCCTELSHLF	O6
IRPKSG	N7	KP2163BK	S64	MCCVMR2	L7
IRPKSS	N7	KP2163GY	S46	MCCVMR22	L7
ISF2BK	R44	KP2163W	S64	MSFPLC50G4Myy	A8
ISF2EI	S46	KP24	S64	NP13BK	B7
ISF2GY	S46	KP24BK	S64	NP13BK	T3
ISF2OW	S64	KP24W	S64	NP13GY	B7
ISF3EI	S46	KP26	S64	NP13GY	T3
ISF3GY	S46	KP262	S64	NP13I	B7
ISF3OW	S64	KP262BK	S64	NP13I	T3
ISF4BK	R44	KP262W	S64	NP13LA	B7
ISF4EI	S46	KP26BK	S64	NP13LA	T3
ISF4GY	S46	KP26GY	S46	NP13W	B7
ISF4OW	S64	KP26W	S64	NP13W	T3
ISF6BK	R44	KP2BK	S64	NP23BK	B7
ISF6EI	S46	KP2W	S64	NP23BK	T3
ISF6GY	S46	KP7	S64	NP23GY	B7
ISF6OW	S64	KP720	S64	NP23GY	T3

CATALOG No.	PAGE	CATALOG No.	PAGE	CATALOG No.	PAGE
NP23I	B7	NPS26I	T7	NS614W	B9
NP23I	T3	NPS26LA	B9	NS614W	T8
NP23LA	B7	NPS26LA	T7	NS614W	V12
NP23LA	T3	NPS26W	B9	NS616BK	B9
NP23W	B7	NPS26W	T7	NS616BK	T8
NP23W	T3	NS611	B9	NS616BK	V12
NP26W	R24	NS611BK	B9	NS616BN	B9
NP33BK	B7	NS611BK	T8	NS616EI	B9
NP33BK	T3	NS611BK	V12	NS616GY	B9
NP33GY	B7	NS611GY	B9	NS616GY	T8
NP33GY	T3	NS611GY	T8	NS616GY	V12
NP33I	B7	NS611GY	V12	NS616I	T8
NP33I	T3	NS611I	B9	NS616I	V12
NP33LA	B7	NS611I	T8	NS616LA	T8
NP33LA	T3	NS611I	V12	NS616LA	V12
NP33W	B7	NS611LA	T8	NS616OW	B9
NP33W	T3	NS611LA	V12	NS616W	B9
NP43BK	B7	NS611OW	B9	NS616W	T8
NP43BK	T3	NS611W	B9	NS616W	V12
NP43GY	B7	NS611W	T8	NS620BK	B9
NP43GY	T3	NS611W	V12	NS620BK	R44
NP43I	B7	NS612BK	B9	NS620BK	T8
NP43I	T3	NS612BK	T8	NS620BK	V12
NP43LA	B7	NS612BK	V12	NS620GY	B9
NP43LA	T3	NS612BN	B9	NS620GY	T8
NP43W	B7	NS612EI	B9	NS620GY	V12
NP43W	T3	NS612GY	B9	NS620I	B9
NPJ13BK	B7	NS612GY	T8	NS620I	T8
NPJ13BK	T3	NS612GY	V12	NS620I	V12
NPJ13GY	B7	NS612I	T8	NS620LA	B9
NPJ13GY	T3	NS612I	V12	NS620LA	T8
NPJ13I	B7	NS612LA	T8	NS620LA	V12
NPJ13I	T3	NS612LA	V12	NS620W	B9
NPJ13LA	B7	NS612OW	B9	NS620W	T8
NPJ13LA	T3	NS612W	B9	NS620W	V12
NPJ13W	B7	NS612W	T8	NS722I	T10
NPJ13W	T3	NS612W	V12	NS722I	V16
NPJ23BK	B7	NS613BK	B9	NS722W	T10
NPJ23BK	T3	NS613BK	T8	NS722W	V16
NPJ23GY	B7	NS613BK	V12	NS726SS	T10
NPJ23GY	T3	NS613BN	B9	NS726SS	V16
NPJ23I	B7	NS613EI	B9	NS730	T9
NPJ23I	T3	NS613GY	B9	NS730	V14
NPJ23LA	B7	NS613GY	T8	NS730I	T9
NPJ23LA	T3	NS613GY	V12	NS730I	V14
NPJ23W	B7	NS613I	T8	NS730LA	T9
NPJ23W	T3	NS613I	V12	NS730LA	V14
NPS262I	B9	NS613LA	T8	NS730W	T9
NPS262I	T7	NS613LA	V12	NS730W	V14
NPS262LA	B9	NS613OW	B9	NS732	T9
NPS262LA	T7	NS613W	B9	NS732	V14
NPS262W	B9	NS613W	T8	NS732I	T9
NPS262W	T7	NS613W	V12	NS732I	V14
NPS263I	B9	NS614BK	B9	NS732LA	T9
NPS263I	T7	NS614BK	T8	NS732LA	V14
NPS263LA	B9	NS614BK	V12	NS732W	T9
NPS263LA	T7	NS614BN	B9	NS732W	V14
NPS263W	B9	NS614EI	B9	NS735I	T9
NPS263W	T7	NS614GY	B9	NS735I	V14
NPS264I	B9	NS614GY	T8	NS735LA	T9
NPS264I	T7	NS614GY	V12	NS735LA	V14
NPS264LA	B9	NS614I	T8	NS735W	T9
NPS264LA	T7	NS614I	V12	NS735W	V14
NPS264W	B9	NS614LA	T8	NS744I	T9
NPS264W	T7	NS614LA	V12	NS744I	V14
NPS26I	B9	NS614OW	B9	NS744W	T9



CATALOG No.	PAGE	CATALOG No.	PAGE	CATALOG No.	PAGE
NS744W	V14	NS772W	V13	NS802I	T7
NS745I	T9	NS780LA	T8	NS802I	V4
NS745I	V14	NS780LA	V13	NS802LA	F8
NS745W	T9	NS780W	T8	NS802LA	T7
NS745W	V14	NS780W	V13	NS802LA	V4
NS747I	T9	NS783LA	T8	NS802W	F8
NS747I	V15	NS783LA	V13	NS802W	R24
NS747LA	T9	NS783W	T8	NS802W	T7
NS747LA	V15	NS783W	V13	NS802W	V4
NS747W	T9	NS784	T8	NSAV124M	N16
NS747W	V15	NS784	V13	NSAV124M	R24
NS748I	T9	NS784BK	T8	NSAV124M	V3
NS748I	V15	NS784BK	V13	NSAV12C	N16
NS748LA	T9	NS784GY	T8	NSAV12C	R24
NS748LA	V15	NS784GY	V13	NSAV12C	V3
NS748W	T9	NS784I	T8	NSAV1I	B7
NS748W	V15	NS784I	V13	NSAV1I	T5
NS750I	T9	NS784LA	T8	NSAV1I	V3
NS750I	V15	NS784LA	V13	NSAV1W	B7
NS750LA	T9	NS784W	T8	NSAV1W	T5
NS750LA	V15	NS784W	V13	NSAV1W	V3
NS750W	T9	NS785	T8	NSAV2I	B7
NS750W	V15	NS785	V13	NSAV2I	T5
NS751I	T9	NS785BK	T8	NSAV2I	V3
NS751I	V15	NS785BK	V13	NSAV2W	B7
NS751LA	T9	NS785GY	T8	NSAV2W	T5
NS751LA	V15	NS785GY	V13	NSAV62M	N16
NS751W	T9	NS785LA	T8	NSAV62M	R24
NS751W	V15	NS785LA	V13	NSAV62M	V3
NS752I	T9	NS785W	T8	NSAV6BW	V3
NS752I	V15	NS785W	V13	NSAV6C	N16
NS752W	T9	NS790	T9	NSAV6C	R24
NS752W	V15	NS790	V15	NSAV6C	V3
NS755I	T9	NS790BK	T9	NSAV6NW	V3
NS755I	V15	NS790BK	V15	NSC5EB01	V11
NS755LA	T9	NS790GY	T9	NSC5EB03	V11
NS755LA	V15	NS790GY	V15	NSC5EB05	V11
NS755W	T9	NS790I	T9	NSC5EB07	V11
NS755W	V15	NS790I	V15	NSC5EB10	V11
NS760I	V16	NS790LA	T9	NSC5EB15	V11
NS760W	V16	NS790LA	V15	NSC5EBK01	V11
NS770	T8	NS790W	T9	NSC5EBK03	V11
NS770	V13	NS790W	V15	NSC5EBK05	V11
NS770BK	T8	NS801BK	F8	NSC5EBK07	V11
NS770BK	V13	NS801BK	T7	NSC5EBK10	V11
NS770GY	T8	NS801BK	V4	NSC5EBK15	V11
NS770GY	V13	NS801GY	F8	NSC5EBKyy	A7
NS770I	T8	NS801GY	T7	NSC5EByy	A7
NS770I	V13	NS801GY	V4	NSC5EERyy	A7
NS770LA	T8	NS801I	F8	NSC5EGN01	V11
NS770LA	V13	NS801I	T7	NSC5EGN03	V11
NS770W	T8	NS801I	V4	NSC5EGN05	V11
NS770W	V13	NS801LA	F8	NSC5EGN07	V11
NS771	T8	NS801LA	T7	NSC5EGN10	V11
NS771	V13	NS801LA	V4	NSC5EGN15	V11
NS771I	T8	NS801W	F8	NSC5EGNyy	A7
NS771I	V13	NS801W	R24	NSC5EGY01	V11
NS771LA	T8	NS801W	T7	NSC5EGY03	V11
NS771LA	V13	NS801W	V4	NSC5EGY05	V11
NS771W	T8	NS802BK	F8	NSC5EGY07	V11
NS771W	V13	NS802BK	T7	NSC5EGY10	V11
NS772I	T8	NS802BK	V4	NSC5EGY15	V11
NS772I	V13	NS802GY	F8	NSC5EGYyy	A7
NS772LA	T8	NS802GY	T7	NSC5EOR01	V11
NS772LA	V13	NS802GY	V4	NSC5EOR03	V11
NS772W	T8	NS802I	F8	NSC5EOR05	V11

CATALOG No.	PAGE	CATALOG No.	PAGE	CATALOG No.	PAGE
NSC5EOR07	V11	NSC6R10	V11	NSOBM2	V8
NSC5EOR10	V11	NSC6R15	V11	NSOBXCLIP	V9
NSC5EOR15	V11	NSC6W01	V11	NSOBXP14	V6
NSC5EORyy	A7	NSC6W03	V11	NSOBXP14B	V6
NSC5EP01	V11	NSC6W05	V11	NSOBXP14D	V6
NSC5EP03	V11	NSC6W07	V11	NSOBXP28	V6
NSC5EP05	V11	NSC6W10	V11	NSOBXP28B	V6
NSC5EP07	V11	NSC6W15	V11	NSOBXP28D	V6
NSC5EP10	V11	NSF70BK	V10	NSOBXP42	V6
NSC5EP15	V11	NSF70GY	V10	NSOBXP42B	V6
NSC5EPyy	A7	NSF70I	V10	NSOBXP42D	V6
NSC5EPyy	A7	NSF70LA	V10	NSODK6	V7
NSC5ER01	V11	NSF70W	R24	NSODM8	V7
NSC5ER03	V11	NSF70W	V10	NSODM8C6	V7
NSC5ER05	V11	NSJ5EB	V10	NSOETM8	V7
NSC5ER07	V11	NSJ5EB24	V10	NSOFSB	N13
NSC5ER10	V11	NSJ5EBK	V10	NSOFSB	V9
NSC5ER15	V11	NSJ5EBK24	V10	NSOKP	R24
NSC5EW01	V11	NSJ5EGN	V10	NSOKPS	R24
NSC5EW03	V11	NSJ5EGN24	V10	NSOKPS	V3
NSC5EW05	V11	NSJ5EGY	V10	NSOKPS	V9
NSC5EW07	V11	NSJ5EGY24	V10	NSOKPTR	V9
NSC5EW10	V11	NSJ5EI	V10	NSOKPTR	V3
NSC5EW15	V11	NSJ5EI24	V10	NSOMTM12	V7
NSC5EWyy	A7	NSJ5ELA	V10	NSOMTM24	V7
NSC5EYyy	A7	NSJ5ELA24	V10	NSOPTM8	V7
NSC6B01	V11	NSJ5EOR	V10	NSOTVDM6	V7
NSC6B03	V11	NSJ5EOR24	V10	NSOTVM6	V7
NSC6B05	V11	NSJ5ER	V10	NSOVAMP	V8
NSC6B07	V11	NSJ5ER24	V10	NSOVM4	V8
NSC6B10	V11	NSJ5EW	V10	NSOVM42G	V8
NSC6B15	V11	NSJ5EW24	V10	NSOVM6	V8
NSC6BK01	V11	NSJ5EY	V10	NSOVM62G	V8
NSC6BK03	V11	NSJ5EY24	V10	NSOVM8	V8
NSC6BK05	V11	NSJ6B	V10	NSOVM82G	V8
NSC6BK07	V11	NSJ6B24	V10	NSP11BK	B7
NSC6BK10	V11	NSJ6BK	V10	NSP11BK	T3
NSC6BK15	V11	NSJ6BK24	V10	NSP11BK	V12
NSC6GN01	V11	NSJ6GN	V10	NSP11GY	B7
NSC6GN03	V11	NSJ6GN24	V10	NSP11GY	T3
NSC6GN05	V11	NSJ6GY	V10	NSP11GY	V12
NSC6GN07	V11	NSJ6GY24	V10	NSP11I	B7
NSC6GN10	V11	NSJ6I	V10	NSP11I	T3
NSC6GN15	V11	NSJ6I24	V10	NSP11I	V12
NSC6GY01	V11	NSJ6LA	V10	NSP11LA	B7
NSC6GY03	V11	NSJ6LA24	V10	NSP11LA	T3
NSC6GY05	V11	NSJ6OR	V10	NSP11LA	V12
NSC6GY07	V11	NSJ6OR24	V10	NSP11W	B7
NSC6GY10	V11	NSJ6R	V10	NSP11W	T3
NSC6GY15	V11	NSJ6R24	V10	NSP11W	V12
NSC6OR01	V11	NSJ6W	R24	NSP12BK	B7
NSC6OR03	V11	NSJ6W	V10	NSP12BK	T3
NSC6OR05	V11	NSJ6W24	V10	NSP12BK	V12
NSC6OR07	V11	NSJ6Y	V10	NSP12GY	B7
NSC6OR10	V11	NSJ6Y24	V10	NSP12GY	T3
NSC6OR15	V11	NSJUB	V10	NSP12GY	V12
NSC6P01	V11	NSJUBK	V10	NSP12I	B7
NSC6P03	V11	NSJUGN	V10	NSP12I	T3
NSC6P05	V11	NSJUGY	V10	NSP12I	V12
NSC6P07	V11	NSJUI	V10	NSP12LA	B7
NSC6P10	V11	NSJULA	V10	NSP12LA	T3
NSC6P15	V11	NSJUOR	V10	NSP12LA	V12
NSC6R01	V11	NSJUR	V10	NSP12W	B7
NSC6R03	V11	NSJUW	V10	NSP12W	T3
NSC6R05	V11	NSJUY	V10	NSP12W	V12
NSC6R07	V11	NSOAM8	V8	NSP13BK	B7

CATALOG No.	PAGE	CATALOG No.	PAGE	CATALOG No.	PAGE
NSP13BK	T3	NSPJ48	V10	OCST62	G6
NSP13BK	V12	OCLC50	G5	OCSTSM	G6
NSP13GY	B7	OCLC50G	G5	OFBOKT12	G17
NSP13GY	T3	OCLC50G4	A8	OFBOKT6	G17
NSP13GY	V12	OCLC50G4	G5	OFCLEANER3OZ	G19
NSP13I	B7	OCLC50G4C	G6	OFCLEANKT1	G19
NSP13I	T3	OCLC50G4CVI	G6	OFCLEANKT2	G19
NSP13I	V12	OCLC50G4VI	A8	OFCLICK600MPO	G19
NSP13LA	B7	OCLC50G4VI	G5	OFCLICK750LC	G19
NSP13LA	T3	OCLC62	G5	OFCLICK750SC	G19
NSP13LA	V12	OCLCD40G8	G6	OFCLV3	G17
NSP13W	B7	OCLCD40G8H4	G7	OFCLV3	G3
NSP13W	T3	OCLCD40G8H4VI	G7	OFCLV5	G17
NSP13W	V12	OCLCD40G8VI	G6	OFCLV5	G3
NSP14BK	B7	OCLCD50	G5	OFCLV5RB	G17
NSP14BK	T3	OCLCD50G	G5	OFFBB10	B14
NSP14BK	V12	OCLCD50G4	A8	OFFBST2	B14
NSP14GY	B7	OCLCD50G4	G5	OFFPNL1U2SP	J4
NSP14GY	T3	OCLCD50G4C	G6	OFFPNL1U3SP	J4
NSP14GY	V12	OCLCD50G4CVI	G6	OFFPNL1U3SPM	J4
NSP14I	B7	OCLCD50G4VI	G5	OFFPNL1U4H4	J4
NSP14I	T3	OCLCD62	G5	OFFPNL1U4H4M	J4
NSP14I	V12	OCLCDSM	G5	OFFPNLSCA1X16P3	G11
NSP14LA	B7	OCLCHD50G4	A8	OFFPNLSCA1X32P3	G11
NSP14LA	T3	OCLCHD50G4VI	A8	OFFPNLSCA2X16P3	G11
NSP14LA	V12	OCLCHDSM	A8	OFFPNLSCA2X32P3	G11
NSP14W	B7	OCLCQ50	G5	OFFPL	B14
NSP14W	R24	OCLCQ50G	G5	OFFPROKT1	G17
NSP14W	T3	OCLCQ50G4	A8	OFFPROKT1	G3
NSP14W	V12	OCLCQ50G4	G5	OFFSCOPE1	G17
NSP16BK	B7	OCLCQ50G4C	G6	OFFSCOPE2	G17
NSP16BK	T3	OCLCQ50G4CVI	G6	OFFSCRS	G17
NSP16BK	V12	OCLCQ50G4VI	A8	OFFSTIX50LC	G19
NSP16GY	B7	OCLCQ50G4VI	G5	OFFSTIX50SC	G19
NSP16GY	T3	OCLCQ62	G5	OFFVFLKT1	G17
NSP16GY	V12	OCLCQG3H4	G7	OFFVFLKT1	G3
NSP16I	B7	OCLCQG4H4	G7	OFFVLCADP	G17
NSP16I	T3	OCLCQG4H4VI	G7	OFFWIPES400	G19
NSP16I	V12	OCLCQSM	G5	OFFWIPES90	G19
NSP16LA	B7	OCLCQSMH4	G7	OLCD50G4VI	A8
NSP16LA	T3	OCLCSM	G5	P050NGYA	U5
NSP16LA	V12	OCRJ50	G6	P050NGYA	U6
NSP16W	B7	OCRJ50G	G6	P075NGYA	U5
NSP16W	T3	OCRJ62	G6	P075NGYA	U6
NSP16W	V12	OCSC50	G6	P262BK	B9
NSP24BK	B7	OCSC50G	G6	P262BK	T7
NSP24BK	T3	OCSC50G4	G6	P262GY	B9
NSP24GY	B7	OCSC62	G6	P262GY	T7
NSP24GY	T3	OCSCA1X16P3	G11	P262I	B9
NSP24I	B7	OCSCA1X4P2	G11	P262I	T7
NSP24I	T3	OCSCSM	G6	P262LA	B9
NSP24LA	B7	OCSPLCD12M4	G11	P262LA	T7
NSP24LA	T3	OCSPLCD12S2	G11	P262W	B9
NSP24W	B7	OCSPLCD6M4	G11	P262W	T7
NSP24W	T3	OCSPLCD6S2	G11	P263BK	B9
NSP26BK	B7	OCSPLCDA12S2	G11	P263BK	T7
NSP26BK	T3	OCSPLCDA6S2	G11	P263GY	B9
NSP26GY	B7	OCSPLCQ24M4	G11	P263GY	T7
NSP26GY	T3	OCSPLCQ24S2	G11	P263I	B9
NSP26I	B7	OCSPLCA6S2	G11	P263I	T7
NSP26I	T3	OCSPLCD12M4	G11	P263LA	B9
NSP26LA	B7	OCSPLCD12S2	G11	P263LA	T7
NSP26LA	T3	OCSPLCD6M4	G11	P263W	B9
NSP26W	B7	OCSPLCD6S2	G11	P263W	T7
NSP26W	T3	OCSPLCDA12S2	G11	P264BK	B9
NSPJ24	V10	OCST50	G6	P264BK	T7

CATALOG No.	PAGE	CATALOG No.	PAGE	CATALOG No.	PAGE
P264GY	B9	P84LA	B10	PC6AGN05	D4
P264GY	T7	P84LA	T13	PC6AGN07	D4
P264I	B9	P84W	B10	PC6AGN10	D4
P264I	T7	P84W	T13	PC6AGN15	D4
P264LA	B9	P8BK	B10	PC6AGN20	D4
P264LA	T7	P8BK	T13	PC6AGN25	D4
P264W	B9	P8GY	B10	PC6AGNyy	A5
P264W	T7	P8GY	T13	PC6AGY01	D4
P265BK	B9	P8I	B10	PC6AGY03	D4
P265BK	T7	P8I	T13	PC6AGY05	D4
P265GY	B9	P8LA	B10	PC6AGY07	D4
P265GY	T7	P8LA	T13	PC6AGY10	D4
P265I	B9	P8W	B10	PC6AGY15	D4
P265I	T7	P8W	T13	PC6AGY20	D4
P265LA	B9	PB2	S68	PC6AGY25	D4
P265LA	T7	PB2B10	S60	PC6AGYyy	A5
P265W	B9	PB2B5	S60	PC6AORyy	A5
P265W	T7	PB2C10	S60	PC6AP01	D4
P266BK	B9	PB2C5	S60	PC6AP03	D4
P266BK	T7	PB2CACF	S60	PC6AP05	D4
P266GY	B9	PB2IND2G	S60	PC6AP07	D4
P266GY	T7	PB2SPL10	S60	PC6AP10	D4
P266I	B9	PB2SPL5	S60	PC6AP15	D4
P266I	T7	PB2WC	S60	PC6AP20	D4
P266LA	B9	PB3BC10	S61	PC6AP25	D4
P266LA	T7	PB3BC5	S61	PC6APyy	A5
P266W	B9	PB3CACF	S61	PC6AR01	D4
P266W	T7	PB3ECA	S60, S61	PC6AR03	D4
P26BK	B9	PB3EE	S61	PC6AR05	D4
P26BK	T7	PB3EEBCA	S60, S61	PC6AR07	D4
P26GY	B9	PB3FCIB	S61	PC6AR10	D4
P26GY	T7	PB3FCIB2G	S61	PC6AR15	D4
P26I	B9	PB3FCIB3G	S61	PC6AR20	D4
P26I	T7	PB3FE	S61	PC6AR25	D4
P26LA	B9	PB3FEBCA	S60, S61	PC6ARyy	A5
P26LA	T7	PB3IE	S61	PC6AW01	D4
P26W	B9	PB3IEBCA	S60, S61	PC6AW03	D4
P26W	T7	PB3IND	S61	PC6AW05	D4
P630S1G	B11	PB3IND2G	S61	PC6AW07	D4
P630S1G	T10	PB3REDA	S60, S61	PC6AW10	D4
P82BK	B10	PB3SC	S60, S61	PC6AW15	D4
P82BK	T13	PB3SPCA	S60, S61	PC6AW20	D4
P82GY	B10	PB3SS	S60, S61	PC6AW25	D4
P82GY	T13	PB3TCBCA	S60, S61	PC6AWyy	A5
P82I	B10	PB3TRBC	S60, S61	PC6AY01	D4
P82I	T13	PB3WC	S61	PC6AY03	D4
P82LA	B10	PC6AB01	D4	PC6AY05	D4
P82LA	T13	PC6AB03	D4	PC6AY07	D4
P82W	B10	PC6AB05	D4	PC6AY10	D4
P82W	T13	PC6AB07	D4	PC6AY15	D4
P83BK	B10	PC6AB10	D4	PC6AY20	D4
P83BK	T13	PC6AB15	D4	PC6AY25	D4
P83GY	B10	PC6AB20	D4	PC6AYyy	A5
P83GY	T13	PC6AB25	D4	PDB12D	S56, S57, S59, S63
P83I	B10	PC6ABK01	D4	PDB12LF	S56, S57, S59, S63
P83I	T13	PC6ABK03	D4	PDB12LP	S56, S57, S59, S63
P83LA	B10	PC6ABK05	D4	PDB12S	S56, S57, S59, S63
P83LA	T13	PC6ABK07	D4	PDB12TGD	S56, S57, S59, S63
P83W	B10	PC6ABK10	D4	PDB12TGLV	S56, S57, S59, S63
P83W	T13	PC6ABK15	D4	PDB1DIV	S59
P84BK	B10	PC6ABK20	D4	PDB2DIV	S59
P84BK	T13	PC6ABK25	D4	PHAA01	Q4
P84GY	B10	PC6ABKyy	A5	PHAA02	Q4
P84GY	T13	PC6AByy	A5	PHAA03	Q4
P84I	B10	PC6AGN01	D4	PHAA04	Q4
P84I	T13	PC6AGN03	D4	PHAA05	Q4

CATALOG No.	PAGE	CATALOG No.	PAGE	CATALOG No.	PAGE
PHAA06	Q4	PJ262LA	T7	PP1EC	S56
PHAA07	Q4	PJ263BK	B9	PP1EE	S56
PHAA08	Q4	PJ263BK	T7	PP1EEBC	S56
PHAA09	Q4	PJ263GY	B9	PP1FE	S56
PHAA10	Q4	PJ263GY	T7	PP1FEBC	S56
PHAA51	Q5	PJ263I	B9	PP1IE	S56
PHAA52	Q5	PJ263I	T7	PP1IEBC	S56
PHAA53	Q5	PJ263LA	B9	PP1SC	S56
PHAA54	Q5	PJ263LA	T7	PP1SS	S56
PHAA55	Q5	PJ264BK	B9	PP1TC	S56
PHAA56	Q5	PJ264BK	T7	PP1TCBC	S56
PHAA57	Q5	PJ264GY	B9	PPTRIM1	R47
PHAA58	Q5	PJ264GY	T7	PS0509NGY	U5
PHAA59	Q5	PJ264I	B9	PS0509NGY	U6
PHAA60	Q5	PJ264I	T7	PS0759NGY	U5
PHAB01	Q4	PJ264LA	B9	PS0759NGY	U6
PHAB02	Q4	PJ264LA	T7	PS3	S68
PHAB03	Q4	PJ26BK	B9	PS3BC10	S62
PHAB04	Q4	PJ26BK	T7	PS3BC5	S62
PHAB05	Q4	PJ26GY	B9	PS3CACF	S62
PHAB06	Q4	PJ26GY	T7	PS3EC	S62
PHAB07	Q4	PJ26I	B9	PS3EE	S62
PHAB08	Q4	PJ26I	T7	PS3EEBC	S62
PHAB09	Q4	PJ26LA	B9	PS3FCIB	S62
PHAB10	Q4	PJ26LA	T7	PS3FCIB2G	S62
PHAB51	Q5	PJ82BK	B10	PS3FCIB3G	S62
PHAB52	Q5	PJ82BK	T13	PS3FE	S62
PHAB53	Q5	PJ82GY	B10	PS3FEBC	S62
PHAB54	Q5	PJ82GY	T13	PS3IE	S62
PHAB55	Q5	PJ82I	B10	PS3IEBC	S62
PHAB56	Q5	PJ82I	T13	PS3IND	S62
PHAB57	Q5	PJ82LA	B10	PS3RED	S62
PHAB58	Q5	PJ82LA	T13	PS3SC	S62
PHAB59	Q5	PJ82W	B10	PS3SPC	S62
PHAB60	Q5	PJ82W	T13	PS3SS	S62
PHAD01	Q4	PJ8BK	B10	PS3TCBC	S62
PHAD02	Q4	PJ8BK	T13	PS3WC	S62
PHAD03	Q4	PJ8GY	B10	PS5E01B	D7
PHAD04	Q4	PJ8GY	T13	PS5E01GY	D7
PHAD05	Q4	PJ8I	B10	PS5E01W	D7
PHAD06	Q4	PJ8I	T13	PS5E03B	D7
PHAD07	Q4	PJ8LA	B10	PS5E03GY	D7
PHAD08	Q4	PJ8LA	T13	PS5E03W	D7
PHAD09	Q4	PJ8W	B10	PS5E05B	D7
PHAD10	Q4	PJ8W	T13	PS5E05GY	D7
PHAD51	Q5	PL1ABC5	S57	PS5E05W	D7
PHAD52	Q5	PL1ABC7	S57	PS5E07B	D7
PHAD53	Q5	PL1BC5	S57	PS5E07GY	D7
PHAD54	Q5	PL1BC7	S57	PS5E07W	D7
PHAD55	Q5	PL1EC	S57, S63	PS5E10B	D7
PHAD56	Q5	PL1EE	S57, S63	PS5E10GY	D7
PHAD57	Q5	PL1EEBC	S57, S63	PS5E10W	D7
PHAD58	Q5	PL1FE	S57, S63	PS5E15B	D7
PHAD59	Q5	PL1FEBC	S57, S63	PS5E15GY	D7
PHAD60	Q5	PL1IE	S57, S63	PS5E15W	D7
PHJB01	Q5	PL1IEBC	S57, S63	PS5E25B	D7
PHJB02	Q5	PL1MC	S63	PS5E25GY	D7
PHJD01	Q5	PL1SC	S57, S63	PS5E25W	D7
PHJD02	Q5	PL1SS	S57, S63	PS6B01	D6
PJ262BK	B9	PL1TC	S57, S63	PS6B03	D6
PJ262BK	T7	PL1TCBC	S57, S63	PS6B05	D6
PJ262GY	B9	PLP1CACF	S56, S57, S63	PS6B07	D6
PJ262GY	T7	PP1ABC5	S56	PS6B10	D6
PJ262I	B9	PP1ABC7	S56	PS6B15	D6
PJ262I	T7	PP1BC5	S56	PS6B25	D6
PJ262LA	B9	PP1BC7	S56	PS6BK01	D6

CATALOG No.	PAGE	CATALOG No.	PAGE	CATALOG No.	PAGE
PS6BK03	D6	PT153112UPBK	S63	PT205215	S63
PS6BK05	D6	PT153112UPW	S63	PT205215BK	S63
PS6BK07	D6	PT155112	S63	PT205215W	S63
PS6BK10	D6	PT155112BK	S63	PT206108	S63
PS6BK15	D6	PT155112P	S63	PT206108BK	S63
PS6BK25	D6	PT155112PBK	S63	PT206108W	S63
PS6GN01	D6	PT155112PW	S63	PT206112	S63
PS6GN03	D6	PT155112TR	S63	PT206112BK	S63
PS6GN05	D6	PT155112TRBK	S63	PT206112W	S63
PS6GN07	D6	PT155112TRW	S63	PT206118	S63
PS6GN10	D6	PT155112W	S63	PT206118BK	S63
PS6GN15	D6	PT155115	S63	PT206118W	S63
PS6GN25	D6	PT155115BK	S63	PT206124	S63
PS6GY01	D6	PT155115W	S63	PT206124BK	S63
PS6GY03	D6	PT155130	S63	PT206124W	S63
PS6GY05	D6	PT155130BK	S63	PT206136	S63
PS6GY07	D6	PT155130W	S63	PT206136BK	S63
PS6GY10	D6	PT155212	S63	PT206136W	S63
PS6GY15	D6	PT155212BK	S63	PT206208	S63
PS6GY25	D6	PT155212W	S63	PT206208BK	S63
PS6OR01	D6	PT156112	S63	PT206208W	S63
PS6OR03	D6	PT156112BK	S63	PT206212	S63
PS6OR05	D6	PT156112U	S63	PT206212BK	S63
PS6OR07	D6	PT156112UBK	S63	PT206212W	S63
PS6OR10	D6	PT156112UW	S63	PT206218	S63
PS6OR15	D6	PT156112W	S63	PT206218BK	S63
PS6OR25	D6	PT156118	S63	PT206218W	S63
PS6P01	D6	PT156118BK	S63	PT206224	S63
PS6P03	D6	PT156118W	S63	PT206224BK	S63
PS6P05	D6	PT156124	S63	PT206224W	S63
PS6P07	D6	PT156124BK	S63	PVAA01	Q6
PS6P10	D6	PT156124W	S63	PVAA02	Q6
PS6P15	D6	PT156212	S63	PVAA03	Q6
PS6P25	D6	PT156212BK	S63	PVAA04	Q6
PS6R01	D6	PT156212W	S63	PVAA05	Q6
PS6R03	D6	PT1ABC5	S55	PVAA06	Q6
PS6R05	D6	PT1ABC7	S55	PVAA51	Q9
PS6R07	D6	PT1BC5	S55	PVAA52	Q9
PS6R10	D6	PT1BC7	S55	PVAA53	Q9
PS6R15	D6	PT1EC	S55	PVAA54	Q9
PS6R25	D6	PT1EE	S55	PVAA55	Q9
PS6W01	D6	PT1FE	S55	PVAA56	Q9
PS6W03	D6	PT1IE	S55	PVAB01	Q6
PS6W05	D6	PT1SC	S55	PVAB02	Q6
PS6W07	D6	PT1TC	S55	PVAB03	Q6
PS6W10	D6	PT203112P	S63	PVAB04	Q6
PS6W15	D6	PT203112PBK	S63	PVAB05	Q6
PS6W25	D6	PT203112PW	S63	PVAB06	Q6
PS6Y01	D6	PT205112	S63	PVAB51	Q9
PS6Y03	D6	PT205112BK	S63	PVAB52	Q9
PS6Y05	D6	PT205112P	S63	PVAB53	Q9
PS6Y07	D6	PT205112PBK	S63	PVAB54	Q9
PS6Y10	D6	PT205112PW	S63	PVAB55	Q9
PS6Y15	D6	PT205112TR	S63	PVAB56	Q9
PS6Y25	D6	PT205112TRBK	S63	PVAD01	Q6
PT12CA	S55	PT205112TRW	S63	PVAD02	Q6
PT12CA	S63	PT205112W	S63	PVAD03	Q6
PT12DBA	S55	PT205115	S63	PVAD04	Q6
PT12LFB	S55	PT205115BK	S63	PVAD05	Q6
PT12LPB	S55	PT205115W	S63	PVAD06	Q6
PT12SBA	S55	PT205130	S63	PVAD51	Q9
PT12TGB	S55	PT205130BK	S63	PVAD52	Q9
PT153112P	S63	PT205130W	S63	PVAD53	Q9
PT153112PBK	S63	PT205212	S63	PVAD54	Q9
PT153112PW	S63	PT205212BK	S63	PVAD55	Q9
PT153112UP	S63	PT205212W	S63	PVAD56	Q9

CATALOG No.	PAGE	CATALOG No.	PAGE	CATALOG No.	PAGE
PVBW01	Q6	PVDY51	Q10	PW2FE	S59
PVBW02	Q6	PVDY52	Q10	PW2FEBC	S59
PVBW03	Q6	PVDY53	Q10	PW2IE	S59
PVBW04	Q6	PVDY54	Q10	PW2IEBC	S59
PVBW05	Q7	PVDY55	Q11	PW2RED	S59
PVBW06	Q7	PVDY56	Q11	PW2SC	S59
PVBW51	Q9	PVFS01	Q8	PW2SS	S59
PVBW52	Q9	PVFS02	Q8	PW2TC	S59
PVBW53	Q10	PVFS03	Q8	PW2TCBC	S59
PVBW54	Q10	PVFS04	Q8	PWFB10MPCR15GRY	R12
PVBW55	Q10	PVFS05	Q8	PWFB10MPCR15GRYTR	R12
PVBW56	Q10	PVFS06	Q8	PWFB10MPCR20GRY	R12
PVBY01	Q6	PVFS51	Q11	PWFB10MPCR20GRYTR	R12
PVBY02	Q6	PVFS52	Q11	PWFB10MPDR15GRY	R12
PVBY03	Q6	PVFS53	Q11	PWFB10MPDR15GRYTR	R12
PVBY04	Q6	PVFS54	Q11	PWFB10MPDR20GRY	R12
PVBY05	Q7	PVFS55	Q11	PWFB10MPDR20GRYTR	R12
PVBY06	Q7	PVFS56	Q11	PWFBMPCR15GRY	R10
PVBY51	Q9	PVFT01	Q8	PWFBMPCR15GRYTR	R10
PVBY52	Q9	PVFT02	Q8	PWFBMPCR20GRY	R10
PVBY53	Q10	PVFT03	Q8	PWFBMPCR20GRYTR	R10
PVBY54	Q10	PVFT04	Q8	PWFBMPDR15GRY	R10
PVBY55	Q10	PVFT05	Q8	PWFBMPDR15GRYTR	R10
PVBY56	Q10	PVFT06	Q8	PWFBMPDR20GRY	R10
PVCB01	Q6	PVFT51	Q11	PWFBMPDR20GRYTR	R10
PVCB02	Q6	PVFT52	Q11	Q106B	B10
PVCB03	Q6	PVFT53	Q11	Q106B	T13
PVCB04	Q6	PVFT54	Q11	Q106E	B10
PVCB05	Q7	PVFT55	Q11	Q106E	S46
PVCB06	Q7	PVFT56	Q11	Q106E	T13
PVCB51	Q9	PVFO01	Q8	Q106G	B10
PVCB52	Q9	PVFO02	Q8	Q106G	S46
PVCB53	Q10	PVFO03	Q8	Q106G	T13
PVCB54	Q10	PVFO04	Q8	Q106O	B10
PVCB55	Q10	PVFO05	Q8	Q106O	S64
PVCB56	Q10	PVFO06	Q8	Q106O	T13
PVDU01	Q7	PVFO51	Q11	Q106W	B10
PVDU02	Q7	PVFO52	Q11	Q106W	T13
PVDU03	Q7	PVFO53	Q11	RAFB4ALU	R19
PVDU04	Q7	PVFO54	Q11	RAFB4BASE	R19
PVDU05	Q7	PVFO55	Q11	RAFB4BLK	R19
PVDU06	Q7	PVFO56	Q11	RAFB4BRS	R19
PVDU51	Q10	PW1ABC5	S58	RAFB4BRZ	R19
PVDU52	Q10	PW1ABC7	S58	RAFB4GRY	R19
PVDU53	Q10	PW1BC5	S58	RAFB4NKL	R19
PVDU54	Q10	PW1BC7	S58	RAFB4SP2AAP	R19
PVDU55	Q11	PW1CA	S58	RAFB4SP3MAAP	R19
PVDU56	Q11	PW1DBA	S58	RAFB4SP3UIS	R19
PVDV01	Q7	PW1EC	S58	RAFB4SPBLANK	R19
PVDV02	Q7	PW1EE	S58	RAFB4SPDECO	R19
PVDV03	Q7	PW1FE	S58	RAFB4SPDUPLX	R19
PVDV04	Q7	PW1IE	S58	RAFB4SPORT	R19
PVDV05	Q7	PW1LFB	S58	RAFB4SPTL14	R19
PVDV06	Q7	PW1LPB	S58	RAFB4SPTL16	R19
PVDV51	Q10	PW1SBA	S58	RCMB	C8
PVDV52	Q10	PW1SC	S58	RE2	N3
PVDV53	Q10	PW1TC	S58	RE2B	N3
PVDV54	Q10	PW1TGB	S58	RE4	N3
PVDV55	Q11	PW2ABC5	S59	RE4B	N3
PVDV56	Q11	PW2ABC7	S59	RE4X	N3
PVDY01	Q7	PW2BC5	S59	RE4XB	N3
PVDY02	Q7	PW2BC7	S59	REK110	N12
PVDY03	Q7	PW2CACF	S59	REK19	N11
PVDY04	Q7	PW2EC	S59	REK19L	N11
PVDY05	Q7	PW2EE	S59	REKBB20	N11
PVDY06	Q7	PW2EEBC	S59	REKBB30	N11

CATALOG No.	PAGE	CATALOG No.	PAGE	CATALOG No.	PAGE
REKBB40	N11	S1FRP4BL	R43	S1R10CSPJ	R30
REKEF	N11	S1FRP4GY	R43	S1R10CSPK	R30
REKF	N11	S1FRPTJB	R31, R34, R35, R38, R43	S1R10CSPL	R30
REKFF	N11	S1FRPTJB2	R36	S1R10CSPM	R30
REKFP	N12	S1PFB	R14	S1R10CSPP	R30
REKG	N12	S1PT3IMAL	R42	S1R10CSPQ	R30
REKGB	N11	S1PT3IMALJ	R42	S1R10CSPR	R30
REKGB	P13	S1PT3IMBL	R42	S1R10CSPT	R30
REKH	N12	S1PT3IMBLJ	R42	S1R10CSPU	R30
REKI	N12	S1PT3IMBRS	R42	S1R10CSPX	R30
REKP	N11	S1PT3IMBRSJ	R42	S1R10CVRALU	R28
REKR24	N12	S1PT3IMGY	R42	S1R10CVRBLK	R28
REKR32	N12	S1PT3IMGYJ	R42	S1R10CVRBRS	R28
REKR42	N12	S1PT4X4AL	R42	S1R10CVRBRUSH	R31
REKS	N12	S1PT4X4ALJ	R42	S1R10CVRBRZ	R28
REKU	N12	S1PT4X4BL	R42	S1R10CVRGRY	R28
REKUB	N12	S1PT4X4BLJ	R42	S1R10CVRNKL	R28
REKZ	N11	S1PT4X4BRS	R42	S1R10CVRTRALU	R28
REKZL	N11	S1PT4X4BRS3	R42	S1R10CVRTRBLK	R28
RESPLBKT	N12	S1PT4X4BRS3J	R42	S1R10CVRTRBRS	R28
RJ45PB50	B6	S1PT4X4BRSJ	R42	S1R10CVRTRBRZ	R28
RJ600	R46	S1PT4X4FIT	R43	S1R10CVRTRGRY	R28
RJ620BKTR	R46	S1PT4X4FITJ	R43	S1R10CVRTRNKL	R28
RJ620GYTR	R46	S1PT4X4GY	R42	S1R10FFCVRALU	R28
RJ620ITR	R46	S1PT4X4GYJ	R42	S1R10FFCVRBLK	R28
RJ620LATR	R46	S1PTAL	R42	S1R10FFCVRBRS	R28
RJ620WTR	R46	S1PTALJ	R42	S1R10FFCVRBRZ	R28
RJ62BKTR	R46	S1PTAVFIT	R43	S1R10FFCVRGRY	R28
RJ62GYTR	R46	S1PTAVFITJ	R43	S1R10FFCVRNKL	R28
RJ62ITR	R46	S1PTBL	R42	S1R10FFDIV	R31
RJ62LATR	R46	S1PTBLJ	R42	S1R10INTUMDIV	R31
RJ62WTR	R46	S1PTBRS	R42	S1R10PBF050	R29
RJ650BKTR	R46	S1PTBRSJ	R42	S1R10PBF075	R29
RJ650GYTR	R46	S1PTFFAL	R42	S1R10PBF100	R29
RJ650ITR	R46	S1PTFFALJ	R42	S1R10PBF125	R29
RJ650LATR	R46	S1PTFFBL	R42	S1R10PBFBLANK	R29
RJ650WTR	R46	S1PTFFBLJ	R42	S1R10PBFPT	R29
RJ65BKTR	R46	S1PTFFBRS	R42	S1R10PERIMDIV	R31
RJ65GYTR	R46	S1PTFFBRSJ	R42	S1R10PPT	R31
RJ65ITR	R46	S1PTFFGY	R42	S1R10PSPA	R29
RJ65LATR	R46	S1PTFFGYJ	R42	S1R10PSPB	R29
RJ65WTR	R46	S1PTFIT	R43	S1R10PSPC	R29
RRLABEL	K6	S1PTFITJ	R43	S1R10PSPD	R29
RW58300	U7	S1PTGY	R42	S1R10PSPF	R29
RW58350	U7	S1PTGYJ	R42	S1R10PSPG	R29
RW58750	U7	S1R10ADMTBK	R31	S1R10PSPH	R29
S1AP4BL	R14, R43	S1R10CBF050	R29	S1R10PSPI	R29
S1AP4GY	R14, R43	S1R10CBF075	R29	S1R10PSPJ	R29
S1AVHUB15	R14	S1R10CBF100	R29	S1R10PSPQ	R29
S1CFB	R14	S1R10CBF125	R29	S1R10PSPPO	R29
S1CFC	R45	S1R10CBF150	R29	S1R10PSPPREPBRKT	R29, R31
S1CFCAL	R14, R43	S1R10CBF200	R29	S1R10PSPV	R29
S1CFCBL	R14, R43	S1R10CBF250	R29	S1R10PSPZ	R29
S1CFCBRS	R14, R43	S1R10CBFBLANK	R29	S1R10PSPZ25	R29
S1CFCGY	R14, R43	S1R10CBFPT	R29	S1R10PSPZ25C	R29
S1CFCI	R14, R43	S1R10CENTERDIV	R31	S1R10PSPZC	R29
S1DIV1	R14	S1R10CSP2B	R30	S1R10PTALU	R28
S1FBCLIP5PK	R14	S1R10CSP2H	R30	S1R10PTBLK	R28
S1FP15AL	R15, R44	S1R10CSP2X	R30	S1R10PTBRS	R28
S1FP15BL	R15, R44	S1R10CSPB	R30	S1R10PTBRZ	R28
S1FP15BRS	R15, R44	S1R10CSPC	R30	S1R10PTFIT	R28
S1FP15GY	R15, R44	S1R10CSPD	R30	S1R10PTGRY	R28
S1FP34AL	R15, R44	S1R10CSPE	R30	S1R10PTNKL	R28
S1FP34BL	R15, R44	S1R10CSPG	R30	S1R10PTZALU	R28
S1FP34BRS	R15, R44	S1R10CSPH	R30	S1R10PTZBLK	R28
S1FP34GY	R15, R44	S1R10CSPJ	R30	S1R10PTZBRS	R28
				S1R10PTZBRZ	R28



CATALOG No.	PAGE	CATALOG No.	PAGE	CATALOG No.	PAGE
S1R10PTZGRY	R28	S1R6PTDEHGRY	R40	S1R8DIV	R34
S1R10PTZNKL	R28	S1R6PTDEHNKL	R40	S1R8FFCVRALU	R34
S1R10TUNNEL	R31	S1R6PTFFALU	R40	S1R8FFCVRBLK	R34
S1R4CVRALU	R37	S1R6PTFFBLK	R40	S1R8FFCVRBRS	R34
S1R4CVRBLK	R37	S1R6PTFFBRS	R40	S1R8FFCVRBRZ	R34
S1R4CVRBRS	R37	S1R6PTFFBRZ	R40	S1R8FFCVRGRY	R34
S1R4CVRBRZ	R37	S1R6PTFFGRY	R40	S1R8FFCVRNKL	R34
S1R4CVRGRY	R37	S1R6PTFFNKL	R40	S1R8JNC1	R34
S1R4CVRNKL	R37	S1R6PTFIT	R35	S1R8JNC10	R34
S1R4DIV	R38	S1R6PTFITCHI	R35	S1R8JNC11	R34
S1R4FRPTADMTBK	R38	S1R6PTGRY	R40	S1R8JNC12	R34
S1R4PPT	R38	S1R6PTNKL	R40	S1R8JNC13	R34
S1R4PPT	R43	S1R6PTWZALU	R40	S1R8JNC2	R34
S1R4PTALU	R37	S1R6PTWZBLK	R40	S1R8JNC3	R34
S1R4PTBLK	R37	S1R6PTWZBRS	R40	S1R8JNC4	R34
S1R4PTBRS	R37	S1R6PTWZBRZ	R40	S1R8JNC5	R34
S1R4PTBRZ	R37	S1R6PTWZGRY	R40	S1R8JNC6	R34
S1R4PTFIT	R37	S1R6PTWZNKL	R40	S1R8JNC7	R34
S1R4PTFITCHI	R37	S1R6SP6DJ	R36	S1R8JNC8	R34
S1R4PTGRY	R37	S1R6SPA	R36	S1R8JNC9	R34
S1R4PTNKL	R37	S1R6SPB	R36	S1R8PPT	R34
S1R4PTQUAD	R37	S1R6SPC	R36	S1R8PSPU	R34
S1R4PTQUADALU	R37	S1R6SPD	R36	S1R8PSPV	R34
S1R4PTQUADBLK	R37	S1R6SPE	R36	S1R8PSPW	R34
S1R4PTQUADBRS	R37	S1R6SPF	R36	S1R8PSPX	R34
S1R4PTQUADBRZ	R37	S1R6SPG	R36	S1R8PSPY	R34
S1R4PTQUADGRY	R37	S1R6SPH	R36	S1R8PSpz	R34
S1R4PTQUADNKL	R37	S1R6SPI	R36	S1R8PT1ALU	R39
S1R4SP2X2DUPLEX	R38	S1R6SPJ	R36	S1R8PT1BLK	R39
S1R4SP2X2DUPLXTJ	R38	S1R6SPK	R36	S1R8PT1BRS	R39
S1R4SP2X2STYLE	R38	S1R6SPL	R36	S1R8PT1BRZ	R39
S1R4SP2X2STYLETJ	R38	S1R6SPM	R36	S1R8PT1GRY	R39
S1R4SPDUPLEX	R38	S1R6SPN	R36	S1R8PT1NKL	R39
S1R4SPQUAD	R38	S1R6SPT	R36	S1R8PT2ALU	R39
S1R4SPSIMPLEX	R38	S1R6SPU	R36	S1R8PT2BLK	R39
S1R4SPSTYLE	R38	S1R6SPV	R36	S1R8PT2BRS	R39
S1R4SPTWIST	R38	S1R6SPW	R36	S1R8PT2BRZ	R39
S1R6ADMTBK	R36	S1R6SPX	R36	S1R8PT2GRY	R39
S1R6CVRALU	R36	S1R6SPY	R36	S1R8PT2NKL	R39
S1R6CVRBLK	R36	S1R6SPZ	R36	S1R8PT3ALU	R39
S1R6CVRBRS	R36	S1R6SPZ25	R36	S1R8PT3BLK	R39
S1R6CVRBRZ	R36	S1R6SPZC	R36	S1R8PT3BRS	R39
S1R6CVRGRY	R36	S1R8ADMTBK	R34	S1R8PT3BRZ	R39
S1R6CVRNKL	R36	S1R8CSP4DJ	R34	S1R8PT3GRY	R39
S1R6DIV	R36	S1R8CSP6DJ	R34	S1R8PT3NKL	R39
S1R6FFCVRALU	R36	S1R8CSPA	R34	S1R8PTFFALU	R39
S1R6FFCVRBLK	R36	S1R8CSPB	R34	S1R8PTFFBLK	R39
S1R6FFCVRBRS	R36	S1R8CSPC	R34	S1R8PTFFBRS	R39
S1R6FFCVRBRZ	R36	S1R8CSPD	R34	S1R8PTFFBRZ	R39
S1R6FFCVRGRY	R36	S1R8CSPE	R34	S1R8PTFFGRY	R39
S1R6FFCVRNKL	R36	S1R8CSPEXT	R34	S1R8PTFFNKL	R39
S1R6PPT	R36	S1R8CSPEXT3	R34	S1R8PTFIT1	R33
S1R6PTACEHALU	R40	S1R8CSPEXT32	R34	S1R8PTFIT13	R33
S1R6PTACEHBLK	R40	S1R8CSPG	R34	S1R8PTFIT1CHI	R33
S1R6PTACEHBRZ	R40	S1R8CSPI	R34	S1R8PTFIT2	R33
S1R6PTACEHBRZ	R40	S1R8CSPJ	R34	S1R8PTFIT2CHI	R33
S1R6PTACEHGRY	R40	S1R8CSPK	R34	S1R8PTFIT3	R33
S1R6PTACEHNKL	R40	S1R8CSPL	R34	S1R8PTFIT3CHI	R33
S1R6PTALU	R40	S1R8CSPM	R34	S1R8PTZZ1ALU	R39
S1R6PTBLK	R40	S1R8CSPN	R34	S1R8PTZZ1BLK	R39
S1R6PTBRS	R40	S1R8CVRALU	R34	S1R8PTZZ1BRS	R39
S1R6PTBRZ	R40	S1R8CVRBLK	R34	S1R8PTZZ1BRZ	R39
S1R6PTDEHALU	R40	S1R8CVRBRS	R34	S1R8PTZZ1GRY	R39
S1R6PTDEHBLK	R40	S1R8CVRBRZ	R34	S1R8PTZZ1NKL	R39
S1R6PTDEHBRZ	R40	S1R8CVRGRY	R34	S1R8PTZZ2ALU	R39
S1R6PTDEHBRZ	R40	S1R8CVRNKL	R34	S1R8PTZZ2BLK	R39

CATALOG No.	PAGE	CATALOG No.	PAGE	CATALOG No.	PAGE
S1R8PTZZ2BRS	R39	SCP6A	A4	SFFLCSBG	G12
S1R8PTZZ2BRZ	R39	SCP6A	A5	SFFLCSBKBK	G12
S1R8PTZZ2GRY	R39	SCP6A	B6	SFFLCSBKEI	G12
S1R8PTZZ2NKL	R39	SF14SJBK	F10	SFFLCSBKG	G12
S1R8PTZZ3ALU	R39	SF14SJEI	F10	SFFLCSBKOW	G12
S1R8PTZZ3BLK	R39	SF14SJGY	F10	SFFLCSBKW	G12
S1R8PTZZ3BRS	R39	SF14SJOW	F10	SFFLCSBOW	G12
S1R8PTZZ3BRZ	R39	SF14SJW	F10	SFFLCSBW	G12
S1R8PTZZ3GRY	R39	SF35FFBK	F10	SFFLCSGNBK	G12
S1R8PTZZ3NKL	R39	SF35FFOW	F10	SFFLCSGNEI	G12
S1RPLUG075ALU	R36	SF35FFW	F10	SFFLCSGNG	G12
S1RPLUG075BLK	R36	SF35GFFOW	F10	SFFLCSGNOW	G12
S1RPLUG075BRS	R36	SF35GFFW	F10	SFFLCSGNW	G12
S1RPLUG075BRZ	R36	SF35STBK	F10	SFFLCSORBK	G12
S1RPLUG075NKL	R36	SF841924	K4	SFFLCSOREI	G12
S1RPLUG2ALU	R36	SF841924T	K4	SFFLCSORG	G12
S1RPLUG2BLK	R36	SF841929	K4	SFFLCSOROW	G12
S1RPLUG2BRS	R36	SF841929T	K4	SFFLCSORW	G12
S1RPLUG2BRZ	R36	SF841936	K4	SFFLCSRBK	G12
S1RPLUG2NKL	R36	SF841936T	K4	SFFLCSREI	G12
S1RTR10BIT	R31	SF841942	K4	SFFLCSRG	G12
S1SFB	R14	SF841942T	K4	SFFLCSROW	G12
S1SFBV	R14	SF841948	K4	SFFLCSRW	G12
S1SP	R15, R44, R45	SF841948T	K4	SFFLCSYBK	G12
S1SP3IM	R15, R44, R45	SFB10	F9	SFFLCSYEI	G12
S1SP4IM	R15, R44, R45	SFB10	S64	SFFLCSYG	G12
S1SP4X4	R15, R44, R45	SFBB10	F9	SFFLCSYOW	G12
S1SP4X415	R15, R44	SFBE10	F9	SFFLCSYW	G12
S1SP4X430	R15, R44	SFBG10	F9	SFFMTPAQBK	G13
S1SPAMM20	R15, R44, R45	SFBG10	S47	SFFMTPAQEI	G13
S1SPDU	R15, R44, R45	SFBGE10	S47	SFFMTPAQQ	G13
S1SPDU2IM	R15, R44, R45	SFBOW	S64	SFFMTPAQOW	G13
S1SPDUSL	R15, R44, R45	SFBW10	F9	SFFMTPAQW	G13
S1SPEXT1	R15, R44, R45	SFC5EBK	F8	SFFMTPBEBK	G13
S1SPEXT2	R15, R44, R45	SFC5EW	F8	SFFMTPBEEI	G13
S1SPEXT3	R15, R44, R45	SFC6BK	F8	SFFMTPBEG	G13
S1SPEXT4	R15, R44, R45	SFC6W	F8	SFFMTPBEOW	G13
S1SPFF	R45	SFF3GBK	F9	SFFMTPBEW	G13
S1SPFFAL	R15, R44	SFF3GEI	F9	SFFMTPBKBK	G13
S1SPFFBL	R15, R44	SFF3GGY	F9	SFFMTPBKEI	G13
S1SPFFBRS	R15, R44	SFF3GOW	F9	SFFMTPBKG	G13
S1SPFFGY	R15, R44	SFF3GW	F9	SFFMTPBKOW	G13
S1SPFFT	R45	SFF3GX	F9	SFFMTPBKW	G13
S1SPFFTAL	R15, R44	SFFBX	F9	SFFMTPGNBK	G13
S1SPFFTBL	R15, R44	SFFEX	F9	SFFMTPGNB	G13
S1SPFFTBRZ	R15, R44	SFFEX	S47	SFFMTPGNEI	G13
S1SPFFTG	R15, R44	SFFGBK	F9	SFFMTPGNG	G13
S1SPSL2IM	R15, R44, R45	SFFGEI	F9	SFFMTPGNOW	G13
S1SPTL	R15, R44, R45	SFFGEI	S47	SFFMTPGNW	G13
S1TFC	R45	SFFGGY	F9	SFFSCSAQBK	G12
S1TFCAL	R14, R43	SFFGGY	S47	SFFSCSAQEI	G12
S1TFCBL	R14, R43	SFFGOW	F9	SFFSCSAQG	G12
S1TFCBRS	R14, R43	SFFGW	F9	SFFSCSAQOW	G12
S1TFCGY	R14, R43	SFFGX	F9	SFFSCSAQW	G12
S1TFCI	R14, R43	SFFGX	S47	SFFSCSBBK	G12
SB26	B9	SFFLCSAQBK	G12	SFFSCSBEBK	G12
SB26	T7	SFFLCSAQEI	G12	SFFSCSBEEI	G12
SB262	B9	SFFLCSAQQ	G12	SFFSCSBEG	G12
SB262	T7	SFFLCSAQOW	G12	SFFSCSBEI	G12
SB8	B10	SFFLCSAQW	G12	SFFSCSBEOW	G12
SB8	T13	SFFLCSBBK	G12	SFFSCSBEW	G12
SB82	B10	SFFLCSBEBK	G12	SFFSCSBG	G12
SB82	T13	SFFLCSBEEI	G12	SFFSCSBKBK	G12
SC6A	A4	SFFLCSBEG	G12	SFFSCSBKEI	G12
SC6A	A5	SFFLCSBEI	G12	SFFSCSBKG	G12
SC6A	B6	SFFLCSBEOW	G12	SFFSCSBKOW	G12
		SFFLCSBEW	G12	SFFSCSBKW	G12

CATALOG No.	PAGE	CATALOG No.	PAGE	CATALOG No.	PAGE
SFFSCSBOW	G12	SFLCSAQQ	G12	SFSCSAQOW	G12
SFFSCSBW	G12	SFLCSAQOW	G12	SFSCSAQW	G12
SFFSCSGNBK	G12	SFLCSAQW	G12	SFSCSBBK	G12
SFFSCSGNEI	G12	SFLCSBBK	G12	SFSCSBEBK	G12
SFFSCSGNG	G12	SFLCSBEBK	G12	SFSCSBEEI	G12
SFFSCSGNOW	G12	SFLCSBEEI	G12	SFSCSBEG	G12
SFFSCSGNW	G12	SFLCSBEG	G12	SFSCSBEI	G12
SFFSCSORBK	G12	SFLCSBEI	G12	SFSCSBEOW	G12
SFFSCSOREI	G12	SFLCSBEOW	G12	SFSCSBEW	G12
SFFSCSORG	G12	SFLCSBEW	G12	SFSCSBG	G12
SFFSCSOROW	G12	SFLCSBG	G12	SFSCSBKKBK	G12
SFFSCSORW	G12	SFLCSBKBK	G12	SFSCSBKEI	G12
SFFSCSRBK	G12	SFLCSBKEI	G12	SFSCSBKG	G12
SFFSCSREI	G12	SFLCSBKG	G12	SFSCSBKOW	G12
SFFSCSRG	G12	SFLCSBKOW	G12	SFSCSBKW	G12
SFFSCSRW	G12	SFLCSBKW	G12	SFSCSBOW	G12
SFFSCSYBK	G12	SFLCSBOW	G12	SFSCSBW	G12
SFFSCSYEI	G12	SFLCSBW	G12	SFSCSGNBK	G12
SFFSCSYG	G12	SFLCSGNBK	G12	SFSCSGNEI	G12
SFFSCSYOW	G12	SFLCSGNEI	G12	SFSCSGNG	G12
SFFSCSYW	G12	SFLCSGNG	G12	SFSCSGNOW	G12
SFFWX	F9	SFLCSGNOW	G12	SFSCSGNW	G12
SFFX	F9	SFLCSGNW	G12	SFSCSORBK	G12
SFFX	S64	SFLCSORBK	G12	SFSCSOREI	G12
SFHC14BK	F8	SFLCSOREI	G12	SFSCSORG	G12
SFHC14BK	R24	SFLCSORG	G12	SFSCSOROW	G12
SFHC14W	F8	SFLCSOROW	G12	SFSCSORW	G12
SFHRCLCALCAS1SM	H4	SFLCSORW	G12	SFSCSRBK	G12
SFHRCLCALCAS2SM	H4	SFLCSRBK	G12	SFSCSREI	G12
SFHRCLCALCAS3SM	H4	SFLCSREI	G12	SFSCSRG	G12
SFHRCLCALCAS5SM	H4	SFLCSRG	G12	SFSCSRW	G12
SFHRCLCASCAS1SM	H4	SFLCSROW	G12	SFSCSTSBK	G13
SFHRCLCASCAS2SM	H4	SFLCSRW	G12	SFSCSTSEI	G13
SFHRCLCASCAS3SM	H4	SFLCSYBK	G12	SFSCSTSG	G13
SFHRCLCASCAS5SM	H4	SFLCSYEI	G12	SFSCSTSOW	G13
SFHRCLCASCAS1SM	H4	SFLCSYG	G12	SFSCSTSW	G13
SFHRCLCASCAS2SM	H4	SFLCSYOW	G12	SFSCSYBK	G12
SFHRCLCASCAS3SM	H4	SFLCSYW	G12	SFSCSYEI	G12
SFHRCLCASCAS5SM	H4	SFMTRJ	G13	SFSCSYG	G12
SFHRCLCLCAS1SM	H4	SFMTRJBK	G13	SFSCSYOW	G12
SFHRCLCLCAS2SM	H4	SFMTRJEI	G13	SFSCSYW	G12
SFHRCLCLCAS3SM	H4	SFMTRJG	G13	SFSPGBK	S47
SFHRCLCLCAS5SM	H4	SFMTRJW	G13	SFSPGBKKBK	F10
SFHRCLCLCS1SM	H4	SFRC110R	S47, S64	SFSPGBKKEI	F10
SFHRCLCLCS2SM	H4	SFRC110W	S47	SFSPGBKGY	F10
SFHRCLCLCS3SM	H4	SFRC110Y	S47	SFSPGBKOW	F10
SFHRCLCLCS5SM	H4	SFRCRFFEI	S47	SFSPGBKW	F10
SFHRCLCSCAS1SM	H4	SFRCRFFGY	S47	SFSPGR	S47
SFHRCLCSCAS2SM	H4	SFRCWFFEI	S47	SFSPGRBK	F10
SFHRCLCSCAS3SM	H4	SFRCWFFGY	S47	SFSPGREI	F10
SFHRCLCSCAS5SM	H4	SFRCYFFEI	S47	SFSPGRGY	F10
SFHRCSASCAS1SM	H4	SFRCYFFGY	S47	SFSPGROW	F10
SFHRCSASCAS2SM	H4	SFSBBK10	F9	SFSPGRW	F10
SFHRCSASCAS3SM	H4	SFSBBK10	V12	SFSTSBK	G13
SFHRCSASCAS5SM	H4	SFSBEI10	F9	SFSTSEI	G13
SFHRCSASCAS1SM	H4	SFSBEI10	V12	SFSTSG	G13
SFHRCSASCAS2SM	H4	SFSBGY10	F9	SFSTSOW	G13
SFHRCSASCAS3SM	H4	SFSBGY10	V12	SFSTSOW	S64
SFHRCSASCAS5SM	H4	SFSBLA10	F9	SFSTSW	G13
SFHRCSASCAS1SM	H4	SFSBLA10	V12	SFSV110BK	S47, S64
SFHRCSASCAS2SM	H4	SFSBW10	F9	SFSVBK	S47
SFHRCSASCAS3SM	H4	SFSBW10	V12	SFUSBAA3BK	F8
SFHRCSASCAS5SM	H4	SFSC6	F8	SFUSBAAB	F8
SFLCSAQBK	G12	SFSCSAQBK	G12	SFUSBAAOW	F8
SFLCSAQEI	G12	SFSCSAQEI	G12	SFUSBAAW	F8
		SFSCSAQG	G12		

CATALOG No.	PAGE	CATALOG No.	PAGE	CATALOG No.	PAGE
SFUSBAB3BK	F8	SSFL24	B8	VM610	L3
SFUSBABB	F8	SSFL24	T4	VM613	L3
SFUSBABOW	F8	SSFL26	B8	VM618	L3
SFUSBABW	F8	SSFL26	T4	VM620	L3
SFUSBABW	R24	SSFL26HD15	B8	VM810	L3
SP10GF	B11	SSFL26HD15	T4	VM813	L3
SP10GF	T10	SSFL29	B8	VM818	L3
SP10GR	B11	SSFL29	T4	VM820	L3
SP10GR	T10	STRAY12	J6	VMR47	L3
SP5EF	B11	STRAY12F	G18	VMRB	L3
SP5EF	T10	STRAY12F	J3, J5, J7	VS73	L5
SP5ER	B11	STRAY12RFS	G18	VS74	L5
SP5ER	T10	STRAY12RFS	J7	VS76	L5
SP6	B6	STRAY12RFSDP	G18	VS76H	L5
SP6A	A4	STRAY12RFSDP	J7	VSC3	L5
SP6A	A5	STRAY24F	G18	VSC4	L5
SP6A	B6	STRAY24F	J3, J5, J7	VSC6	L5
SP6A90	A5	TBA2	K8	VSD45	L8
SP6F	B11	TBA3	K8	WB2	K8
SP6F	T10	TBA4	K8	WB4	K8
SP6R	B11	TBS2	K8	WB6	K8
SP6R	T10	TBS4	K8	WBB14	K7
SPPBK10	F10	TBS6	K8	WBB24	K7
SPPR10	F10	TPF1BK	B11	WBB28	K7
SPUF	B11	TPF1BK	T10	WBB44	K7
SPUF	T10	TPF1GY	B11	WBB48	K7
SPUR	B11	TPF1GY	T10	WBB618	K7
SPUR	T10	TPF1OW	B11	WBB64	K7
SS26	B9	TPF1OW	T10	WBB68	K7
SS26	T7	TPF1W	B11	WBC1	N16
SS262	B9	TPF1W	T10	WBC12	N16
SS262	T7	TTBDS1AL	R21	WBS24	K7
SS8	B10	TTBDS1BK	R21	WBS28	K7
SS8	T13	TTBDS1BR	R21	WBS44	K7
SS82	B10	TTBDS2AL	R21	WBS48	K7
SS82	T13	TTBDS2BK	R21	WSB985BK	R21
SSF11	B8	TTBDS2BR	R21	WSB986BK	R21
SSF11	T4	TTBKSA	R21	WSBA11BK	R21
SSF12	B8	TTBKSBK	R21	WSBA11BSS	R21
SSF12	T4	TTBKSBR	R21	WSBA2BK	R21
SSF13	B8	TTBXLRAL	R21	WSBA2BSS	R21
SSF13	T4	TTBXLRBK	R21	WSBC21UBK	R21
SSF14	B8	TTBXLRBR	R21	WSBC21USV	R21
SSF14	T4	TWPF1GY	B11	WSBUSB2X2AC5ALU	R22
SSF16	B8	TWPF1GY	T10	WSBUSB2X2AC5BLK	R22
SSF16	T4	UDX48A1U	C4, C8	WSBUSB2X2AC5WHT	R22
SSF204	B8	UDX48A1U	C8	XPL11010B	C9, C10
SSF204	T4	UDX48E1U	C4, C8	XPL11010W	C9, C10
SSF206	B8	VC8024	K5	XPL11010Y	C9, C10
SSF206	T4	VCG10	L3	ZAFB4U6	N15
SSF209	B8	VCG12	L3	ZAFB8U8	N15
SSF209	T4	VCG4	L5	ZAFBC	N15
SSF212	B8	VCG6	L3, L5	ZCB5UP	N15
SSF212	T4	VCG8	L3	ZCB7UA	N15
SSFL11	B8	VCJK	L5	ZCBLKIT	N15
SSFL11	T4	VCKH	L5		
SSFL12	B8	VCW1010	K5		
SSFL12	T4	VCW1610	K5		
SSFL13	B8	VM1010	L3		
SSFL13	T4	VM1013	L3		
SSFL14	B8	VM1018	L3		
SSFL14	T4	VM1020	L3		
SSFL16	B8	VM1210	L3		
SSFL16	T4	VM1213	L3		
SSFL212	B8	VM1218	L3		
SSFL212	T4	VM1220	L3		



#### HUBBELL PREMISE WIRING

23 Clara Drive  
Suite 103  
Mystic, Connecticut 06355  
Phone (800) 626-0005  
FAX (860) 535-8328  
www.hubbell-premise.com

#### HUBBELL WIRING SYSTEMS

40 Waterview Drive  
Shelton, Connecticut 06484  
Tel: (800) 288-6000  
Fax: (800) 255-1031  
www.hubbell-wiring.com

#### HUBBELL INCORPORATED (Delaware)

40 Waterview Drive  
Shelton, Connecticut 06484  
Tel: (475) 882-4000  
www.hubbell.com

## Hubbell Premise Wiring Global Sales Locations

#### CANADA

**Hubbell Canada, Inc.**  
870 Brock Road South  
Pickering, Ontario L1W 1Z8  
Canada  
Tel: 905-839-1138  
Fax: 905-839-9108

#### MEXICO

**Hubbell de Mexico, S.A. de C.V.**  
Av. Insurgentes Sur No. 1228, Piso 8  
Col. Tlacoquemecatl del Valle  
Mexico, D. F. 03200  
Mexico  
Tel: 52-55-9151-9999  
Fax: 52-55-9151-9989

#### EUROPE REGION HQ

**Hubbell Wiring Systems, Europe**  
Brunel Drive  
Stretton Park  
Burton upon Trent  
Staffordshire DE13-OBZ  
England  
Tel: 44-1283-500500  
Fax: 44-1283-500400

#### MIDDLE EAST, AFRICA, INDIA

**Hubbell Premise Wiring**  
Building 6EB, Office 432  
Dubai Airport Free Zone (DAFZ)  
P.O. Box 23529  
Dubai, United Arab Emirates  
Tel: 971-4-609-1222  
Fax: 971-4-609-1225

#### INDIA and SAARC

**Hubbell Wiring Systems**  
Unit No. 4B, 1st Floor  
Zenith Building (Phase 3)  
Acendas IT Park, CSIR Road  
Taramani, Chennai 600113  
India  
Tel: 91-9840881554

#### LATIN AMERICA REGION HQ

**Hubbell Wiring Systems**  
12080 SW 127th Ave, Suite #303  
Miami, FL 33186  
Tel: 305-408-4501  
Fax: 305-408-4501

#### COLOMBIA, ECUADOR, PERU and VENEZUELA

**Hubbell Premise Wiring**  
Calle Luxemburgo Con  
Esquina Av. Portugal  
Edf. Braganza, 606  
Quito, Ecuador  
Tel Ecuador: 593-9-9339-6400  
Tel Venezuela: 58-41-4778-9716  
Tel Other: 305-400-2723

#### ARGENTINA, CHILE, URUGUAY and PARAGUAY

**Hubbell Wiring Systems**  
Primera Junta 2361  
Buenos Aires, Argentina  
Tel: 54-911-6268-0441

#### CENTRAL AMERICA

**Hubbell Wiring Systems, Central America**  
Frente al Banco Nacional de Costa Rica  
Barva, Heredia  
Costa Rica  
Tel: 506-2260-1616  
Fax: 506-2260-1616

#### CARIBBEAN

**Hubbell Wiring Systems**  
P. O. Box 4138  
Road 686, Km. 17.3  
Vega Baja, Puerto Rico 00694-4138  
Tel: 787-674-2727

#### TRINIDAD

**Single Source Solutions**  
18 Vallof Street  
Boissiere No. 1, Maraval  
Port of Spain  
Trinidad, West Indies  
Tel: +1-305-407-8092

#### ASIA PACIFIC REGION HQ/ HONG KONG

**Hubbell Wiring Systems**  
15/F, Radio City  
511 Hennessy Road  
Causeway Bay, Hong Kong  
Tel: 852-2836-7131  
Fax: 852-2836-7132

#### CHINA

**Hubbell Commercial & Trading (Shanghai) Co., Ltd**  
Room H/L, 18F  
Shanghai International Ocean and Finance Building  
No. 720 Pudong Avenue  
Shanghai 200120, P. R. China  
Tel: 8621-3392-6550 ext 218  
Fax: 8621-3392-6551

#### KOREA

**Hubbell International, Inc. Korea Branch**  
Suite 512 Hyosung Intellian  
426 Kangseo-Road, Kangseo-Gu  
Seoul 157-930, Korea  
Tel: 82-2-2607-1363  
Fax: 82-2-2603-7386

#### TAIWAN

**Hubbell-Taian Co., Ltd.**  
7F, No. 19-8, San Chong Road,  
Nan-Kang, Taipei 115, Taiwan  
Tel: 886-2-2655-1028  
Fax: 886-2-2655-1029

[hubbell.com/hubbellpremisewiring/en/](http://hubbell.com/hubbellpremisewiring/en/)

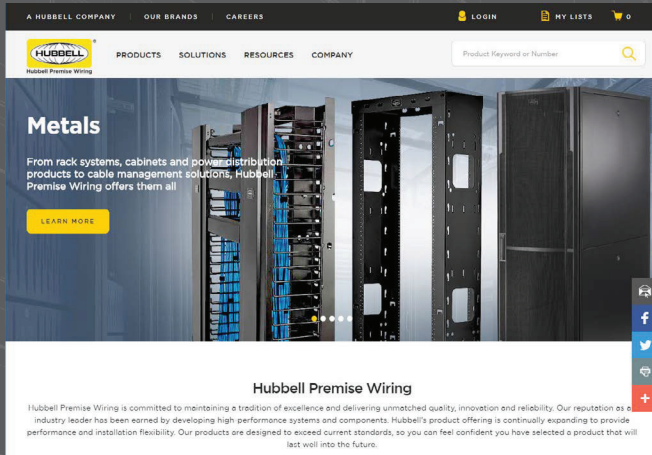

## Your complete online resource

Find what you need quickly with our multi-functional online value-added tools, print, zoom, search and download required information anytime, anywhere.

## History of Hubbell

The late 1800s marked an era of invention and business development, and Hubbell Incorporated was right there, on the forefront, pioneering new product designs and manufacturing innovations that would light the way to future success. Harvey Hubbell II, who founded the company in 1891 in Bridgeport, Connecticut, was one of the nation's true entrepreneurs. In 1896, he patented the "pull socket" with built-in switch, an invention that transformed Edison's electric bulb by providing a means of safe control. Amazingly, the same light bulb socket with its on-off pull chain remains in use today.

He also invented the electrical plug and duplex receptacles that are found wherever electrical power is used. The organization developed a reputation for products of the highest quality that still serves as a hallmark of the company today.

More than a century of technological innovation and rapid growth has followed, establishing Hubbell Incorporated as a worldwide leader in the manufacture of quality electrical and electronic products for the commercial, industrial, lighting, residential, telecommunications and utility markets.

## Hubbell Premise Wiring

HUBBELL INCORPORATED (Delaware)  
23 Clara Drive • Suite 103 • Mystic, CT 06355  
Phone (800) 626-0005 • FAX (860) 535-8328  
[hubbell.com/hubbellpremisewiring/en/](http://hubbell.com/hubbellpremisewiring/en/)

## Worldwide Locations

**Hubbell Premise Wiring, Asia Pacific**  
852-2836-7131 • Fax: 852-2836-7132

**Hubbell Canada Inc.**  
905-839-1138 • Fax: 905-839-9108

**Hubbell Premise Wiring, Central America**  
506-2260-1616 • Fax: 506-2260-1616

**Hubbell Premise Wiring, China**  
8621-3392-6550 • Fax: 8621-3392-6551

**Hubbell Premise Wiring, Europe**  
44-1283-500500 • Fax: 44-1283-500400

**Hubbell Wiring Systems, India**  
91-984-088-1554

**Hubbell International Inc., Korea Branch**  
82-2-2607 1363 • Fax: 82-2-2603 7386

**Hubbell Premise Wiring, Latin America**  
305-408-4501 • Fax: 305-408-4501

**Hubbell de Mexico, S.A. de C.V.**  
52-55-9151-9999 • Fax: 52-55-9151-9989

**Hubbell Premise Wiring, Middle East**  
971-4-609-1222 • Fax: 971-4-609-1225

**Hubbell Premise Wiring, Puerto Rico**  
787-674-2727

**Hubbell-Taian Co., Ltd., Taiwan**  
886-2-2655-1028 • Fax: 886-2-2655-1029

**Hubbell Premise Wiring, Venezuela**  
58-41-4778-9716

**Hubbell Premise Wiring, Colombia**  
305-400-2723

**HUBBELL®**  
Premise Wiring

[hubbell.com/hubbellpremisewiring/en/](http://hubbell.com/hubbellpremisewiring/en/)

